

# Genesis - Entangled

0.0"  
1.1.00  
Intro

♩ = 75,000000

12 string Steel Acoustic Gtr

Jazz Guitar

Clean Elec Gtr

Nylon Acoustic Gtr

16.8"  
8.1.00  
Verse 1

6

Flute (Vocal Melody)

Glockenspiel

12 string Steel Acoustic Gtr

Steel Str Acoustic Gtr

Jazz Guitar

Clean Elec Gtr

Nylon Acoustic Gtr

10 ♩ = 72,99995

Flute (Vocal Melody)

Glockenspiel

12 string Steel Acoustic Gtr

Steel Str Acoustic Gtr

Jazz Guitar

Clean Elec Gtr

Nylon Acoustic Gtr

14 ♩ = 75,99969

38.8"  
 17.1.00  
 Verse 2

Flute (Vocal Melody)

Glockenspiel

12 string Steel Acoustic Gtr

Steel Str Acoustic Gtr

Jazz Guitar

Clean Elec Gtr

Nylon Acoustic Gtr

Synth Voice (Backing Vox)

18

Flute (Vocal Melody)

12 string Steel Acoustic Gtr

Steel Str Acoustic Gtr

Jazz Guitar

Clean Elec Gtr

Nylon Acoustic Gtr

22

♩ = 71, 70, 69, 969

Flute (Vocal Melody)

Glockenspiel

12 string Steel Acoustic Gtr

Steel Str Acoustic Gtr

Jazz Guitar

Clean Elec Gtr

Nylon Acoustic Gtr

Synth Voice (Backing Vox)

26

Flute (Vocal Melody)

Glockenspiel

12 string Steel Acoustic Gtr

Steel Str Acoustic Gtr

Jazz Guitar

Clean Elec Gtr

Nylon Acoustic Gtr

Synth Voice (Backing Vox)

30

♩ = 71,000038

Flute (Vocal Melody)

Glockenspiel

12 string Steel Acoustic Gtr

Steel Str Acoustic Gtr

Jazz Guitar

Clean Elec Gtr

Nylon Acoustic Gtr

Synth Voice (Backing Vox)

33 ♩ = 75,999969

Flute (Vocal Melody)

Glockenspiel

12 string Steel Acoustic Gtr

Steel Str Acoustic Gtr

Jazz Guitar

Clean Elec Gtr

Nylon Acoustic Gtr

Synth Voice (Backing Vox)

1'27.7"
37.1,03
Chorus 1

36

Flute (Vocal Melody)

Glockenspiel

12 string Steel Acoustic Gtr

Steel Str Acoustic Gtr

Jazz Guitar

Clean Elec Gtr

Nylon Acoustic Gtr

38  $\text{♩} = 75,000000$

Flute (Vocal Melody)

12 string Steel Acoustic Gtr

Steel Str Acoustic Gtr

Nylon Acoustic Gtr

Synth Voice (Backing Vox)

41

Flute (Vocal Melody)

12 string Steel Acoustic Gtr

Steel Str Acoustic Gtr

Nylon Acoustic Gtr

Synth Voice (Backing Vox)

44

Flute (Vocal Melody)

12 string Steel Acoustic Gtr

Steel Str Acoustic Gtr

Nylon Acoustic Gtr

Synth Voice (Backing Vox)

46

Flute (Vocal Melody)

12 string Steel Acoustic Gtr

Steel Str Acoustic Gtr

Nylon Acoustic Gtr

Synth Voice (Backing Vox)

48

Flute (Vocal Melody)

12 string Steel Acoustic Gtr

Steel Str Acoustic Gtr

Nylon Acoustic Gtr

Synth Voice (Backing Vox)

51

Flute (Vocal Melody)

12 string Steel Acoustic Gtr

Steel Str Acoustic Gtr

Nylon Acoustic Gtr

Synth Voice (Backing Vox)

54

Flute (Vocal Melody)

12 string Steel Acoustic Gtr

Steel Str Acoustic Gtr

Nylon Acoustic Gtr

Synth Voice (Backing Vox)

56

Flute (Vocal Melody)

12 string Steel Acoustic Gtr

Steel Str Acoustic Gtr

Nylon Acoustic Gtr

Synth Voice (Backing Vox)

58

♩ = 73,999985

Flute (Vocal Melody)

12 string Steel Acoustic Gtr

Steel Str Acoustic Gtr

Clean Elec Gtr

Nylon Acoustic Gtr

Synth Voice (Backing Vox)

♩ = 75,999969

61

Flute (Vocal Melody)  
Glockenspiel  
12 string Steel Acoustic Gtr  
Steel Str Acoustic Gtr  
Jazz Guitar  
Clean Elec Gtr  
Nylon Acoustic Gtr  
String Ensemble 1

♩ = 75,999969

♩ = 71,000038

64

Flute (Vocal Melody)  
Glockenspiel  
12 string Steel Acoustic Gtr  
Steel Str Acoustic Gtr  
Jazz Guitar  
Clean Elec Gtr  
Nylon Acoustic Gtr  
String Ensemble 1

♩ = 71,000038

68 ♩ = 75,999969

Flute (Vocal Melody)  
Glockenspiel  
12 string Steel Acoustic Gtr  
Steel Str Acoustic Gtr  
Jazz Guitar  
Nylon Acoustic Gtr  
Synth Voice (Backing Vox)

2'52.3"  
72.1,00  
Verse 5

72

Flute (Vocal Melody)  
Glockenspiel  
12 string Steel Acoustic Gtr  
Steel Str Acoustic Gtr  
Jazz Guitar  
Clean Elec Gtr  
Nylon Acoustic Gtr  
Synth Voice (Backing Vox)  
String Ensemble 1

75 ♩ = 69,9978,999969

Flute (Vocal Melody)

Glockenspiel

12 string Steel Acoustic Gtr

Steel Str Acoustic Gtr

Jazz Guitar

Clean Elec Gtr

Nylon Acoustic Gtr

Synth Voice (Backing Vox)

String Ensemble 1

♩ = 69,9978,999969

78

Glockenspiel

12 string Steel Acoustic Gtr

Steel Str Acoustic Gtr

Jazz Guitar

Clean Elec Gtr

Nylon Acoustic Gtr

3'14.3"  
81.1,00  
Chorus 2  
♩ = 75,000000

80

Flute (Vocal Melody)

Glockenspiel

12 string Steel Acoustic Gtr

Steel Str Acoustic Gtr

Jazz Guitar

Clean Elec Gtr

Nylon Acoustic Gtr

82

Flute (Vocal Melody)

12 string Steel Acoustic Gtr

Steel Str Acoustic Gtr

Nylon Acoustic Gtr

Synth Voice (Backing Vox)

93

Flute (Vocal Melody)

12 string Steel Acoustic Gtr

Steel Str Acoustic Gtr

Nylon Acoustic Gtr

Synth Voice (Backing Vox)

96

Flute (Vocal Melody)

12 string Steel Acoustic Gtr

Steel Str Acoustic Gtr

Nylon Acoustic Gtr

Synth Voice (Backing Vox)

99

Flute (Vocal Melody)

12 string Steel Acoustic Gtr

Steel Str Acoustic Gtr

Nylon Acoustic Gtr

Synth Voice (Backing Vox)

101

Flute (Vocal Melody)

12 string Steel Acoustic Gtr

Steel Str Acoustic Gtr

Jazz Guitar

Nylon Acoustic Gtr

Synth Voice (Backing Vox)

104

12 string Steel Acoustic Gtr

Steel Str Acoustic Gtr

Jazz Guitar

Nylon Acoustic Gtr

107

12 string Steel Acoustic Gtr

Steel Str Acoustic Gtr

Jazz Guitar

Nylon Acoustic Gtr

Fretless Bass

4'26.3"  
111.1,00  
Solo in Cb Major

111

Flute (End Solo)

12 string Steel Acoustic Gtr

Steel Str Acoustic Gtr

Jazz Guitar

Nylon Acoustic Gtr

Fretless Bass

Choir Aahs

114

♩ = 77,999977

Flute (End Solo)

12 string Steel Acoustic Gtr

Steel Str Acoustic Gtr

Jazz Guitar

Nylon Acoustic Gtr

Fretless Bass

Choir Aahs

117

Flute (End Solo)

12 string Steel Acoustic Gtr

Steel Str Acoustic Gtr

Jazz Guitar

Nylon Acoustic Gtr

Fretless Bass

Choir Aahs

120

Flute (End Solo)

12 string Steel Acoustic Gtr

Steel Str Acoustic Gtr

Jazz Guitar

Nylon Acoustic Gtr

Fretless Bass

Choir Aahs

131

Flute (End Solo)

Saw Tooth (Bass Pedal)

12 string Steel Acoustic Gtr

Steel Str Acoustic Gtr

Jazz Guitar

Nylon Acoustic Gtr

Fretless Bass

Fretless Bass (down 1 octave)

Choir Aahs

Choir Aahs

135

Flute (End Solo)

Saw Tooth (Bass Pedal)

12 string Steel Acoustic Gtr

Steel Str Acoustic Gtr

Jazz Guitar

Fretless Bass

Fretless Bass (down 1 octave)

Choir Aahs

139  $\text{♩} = 78,999969$  21

Flute (End Solo)

Saw Tooth (Bass Pedal)

12 string Steel Acoustic Gtr

Steel Str Acoustic Gtr

Jazz Guitar

Fretless Bass

Fretless Bass (down 1 octave)

Choir Aahs

Choir Aahs

143

Flute (End Solo)

Saw Tooth (Bass Pedal)

12 string Steel Acoustic Gtr

Steel Str Acoustic Gtr

Jazz Guitar

Fretless Bass

Fretless Bass (down 1 octave)

Choir Aahs

147  $\text{♩} = 80,000000$

Flute (End Solo)

Saw Tooth (Bass Pedal)

12 string Steel Acoustic Gtr

Steel Str Acoustic Gtr

Jazz Guitar

Fretless Bass

Fretless Bass (down 1 octave)

Choir Aahs

Choir Aahs

String Ensemble 1

$\text{♩} = 80,000000$

151

Flute (End Solo)

Saw Tooth (Bass Pedal)

12 string Steel Acoustic Gtr

Steel Str Acoustic Gtr

Jazz Guitar

Fretless Bass

Fretless Bass (down 1 octave)

Choir Aahs

String Ensemble 1

155

Flute (End Solo)

Saw Tooth (Bass Pedal)

12 string Steel Acoustic Gtr

Steel Str Acoustic Gtr

Jazz Guitar

Fretless Bass

Fretless Bass (down 1 octave)

Choir Aahs

String Ensemble 1

6'24.7"  
162.1,00  
End

♩ = 78,999999 185,000046

159

Flute (End Solo)

Saw Tooth (Bass Pedal)

12 string Steel Acoustic Gtr

Steel Str Acoustic Gtr

Jazz Guitar

Fretless Bass

Fretless Bass (down 1 octave)

Choir Aahs

String Ensemble 1

♩ = 77,999977 ♩ = 85,000046  
 ♩ = 78,999969 ♩ = 75,000000  
 ♩ = 72,000031  
 ♩ = 76,9999

# Genesis - Entangled

## Flute (Vocal Melody)

♩ = 75,000000

7

12

♩ = 72,999985 00000    ♩ = 75,999969

3

2

19

♩ = 71,000038

4

28

♩ = 71,000038

33

♩ = 75,999969    ♩ = 75,000000

3

2

43

51

58

♩ = 73,999985    ♩ = 75,999969

3

67

♩ = 71,000038 999969

3

74

♩ = 69,999985 999969    ♩ = 75,000000

3

2

Flute (Vocal Melody)

83

90

98

♩ = 75,999969

**12**

115 ♩ = 77,999977

**10**

♩ = 75,999969

**16**

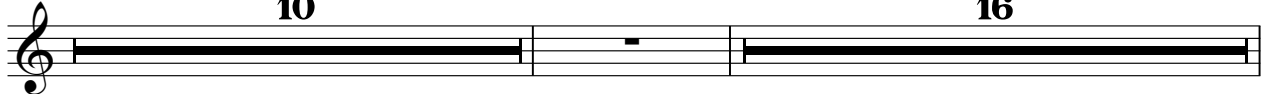

142 ♩ = 78,999969

**8**

♩ = 80,000000

**11**

♩ = 78,999969

**3**

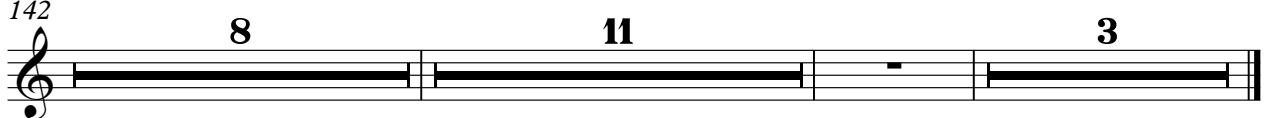

# Genesis - Entangled

Flute (End Solo)

♩ = 75,000000      ♩ = 72,000000      ♩ = 75,999969      ♩ = 71,000000

11      2      6

24      ♩ = 75,999969      ♩ = 71,000000      ♩ = 75,000000      ♩ = 73,999985

8      6      20      4

63      ♩ = 75,999969      ♩ = 71,000000      ♩ = 69,999985

4      8      4

81      ♩ = 75,000000      ♩ = 75,999969

22      8

115      ♩ = 77,999977

121      ♩ = 75,999985

126      ♩ = 77,999977

133

141      ♩ = 78,999969

148      ♩ = 80,000000

V.S.

2

Flute (End Solo)

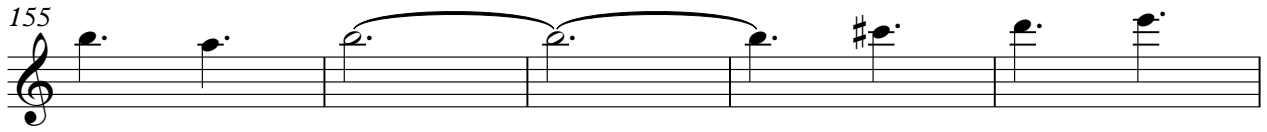

# Genesis - Entangled

## Glockenspiel

♩ = 75,000000

♩ = 75,999969

♩ = 75,000000

♩ = 71,000038

♩ = 75,999969

♩ = 75,000000    ♩ = 73,999985    ♩ = 75,999969

♩ = 71,000038

♩ = 69,999969

♩ = 75,000000

♩ = 75,999969    ♩ = 77,999977    ♩ = 75,999969

7

14

23

29

33

39

67

74

78

103

7

3

2

20

4

2

12

10

16

2

♩ = 78,999969

♩ = 80,000000

Glockenspiel

♩ = 78,999969  
~~♩ = 78,999969~~  
♩ = 78,999969

142

**8**

**11**

**3**

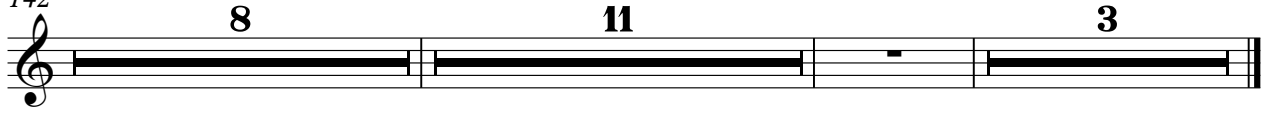

# Genesis - Entangled

## Saw Tooth (Bass Pedal)

♩ = 75,000000      ♩ = 75,999969      ♩ = 75,999969      ♩ = 71,000000

11      2      6

24      ♩ = 75,999969      ♩ = 71,000000      ♩ = 75,000000      ♩ = 73,999985

8      6      20      4

63      ♩ = 75,999969      ♩ = 71,000000      ♩ = 69,999969

4      8      4

81      ♩ = 75,000000      ♩ = 75,999969      ♩ = 77,999977      ♩ = 75,999977

22      12      10      7

128

138      ♩ = 78,999969

148      ♩ = 70,000000

157      ♩ = 74,999969

46

12 string Steel Acoustic Gtr Genesis - Entangled

♩ = 75,000000

7 ♩ = 75,999969

14 ♩ = 75,999969

21 ♩ = 71,000,999,969

28 ♩ = 71,000,999,969

34

39 ♩ = 75,000000

42

45

48

V.S.

12 string Steel Acoustic Gtr

51

54

57

♩ = 73,999985

61

♩ = 75,999969

67

♩ = 71,00003899969

74

♩ = 69,99998599969

80

♩ = 75,000000

84

87

90

12 string Steel Acoustic Gtr

93

96

99

102

♩ = 75,999969

106

111

♩ = 77,999977

116

121

♩ = 75,999985

126

♩ = 77,999977

131

V.S.

♩ = 75,000000

5

10

♩ = 75,000000

15

♩ = 75,999969

20

♩ = 75,000000

25

30

♩ = 71,000000

35

38

♩ = 75,000000

41

44

83

86

89

92

95

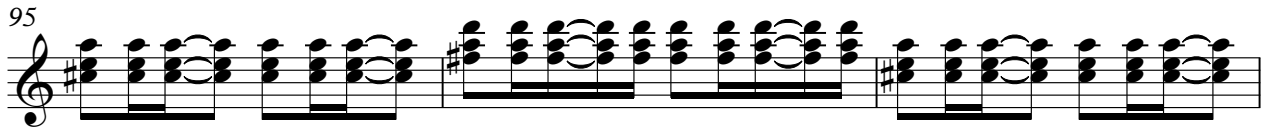

98

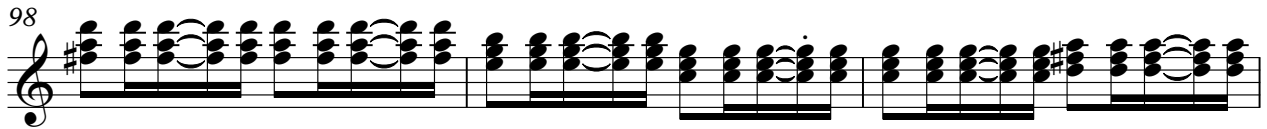

101

$\text{♩} = 75,999969$

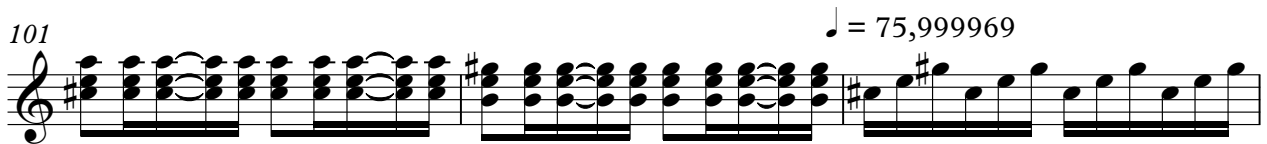

104

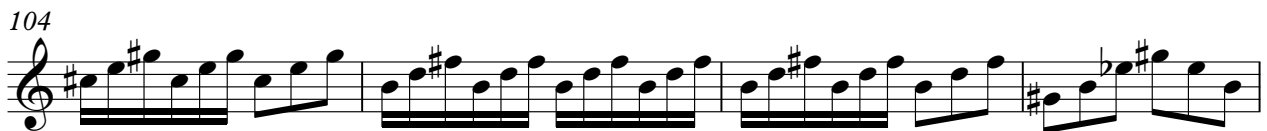

108

113

$\text{♩} = 77,999977$

V.S.

116

119

122

126

131

136

141

146

151

156

Steel Str Acoustic Gtr

159

♩ = 78, 07, 06, 09, 05, 02, 00, 03, 04, 6

3

103 ♩ = 75,999969

110

♩ = 77,999977

118

♩ = 75,999969

126

♩ = 77,999977

134

142

♩ = 78,999969

150

♩ = 80,000000

157

♩ = 78,999969

# Genesis - Entangled

Clean Elec Gtr

Nylon Acoustic Gtr

Genesis - Entangled

♩ = 75,000000

7

12 ♩ = 75,999969

18 ♩ = 71,0000

24 ♩ = 75,999969

29 ♩ = 71,0006389969

34

37 ♩ = 75,000000

40

43

V.S.

Nylon Acoustic Gtr

Nylon Acoustic Gtr

V.S.

# Genesis - Entangled

Fretless Bass

1 = 75,000000      11      2 = 75,999969      6      3 = 71,000000

24 = 75,999969      8      6 = 71,000000      6      20 = 75,000000      4 = 73,999985

63 = 75,999969      4      8 = 71,000000      8      4 = 73,999969

81 = 75,000000      22      4 = 75,999969

113 = 77,999977

123 = 75,999977

133 = 78,999969

143 = 80,000000

153

159 = 78,999969      46

# Genesis - Entangled

Fretless Bass (down 1 octave)

♩ = 75,000000      ♩ = 75,000000      ♩ = 75,999969      ♩ = 71,000000

**11**      **2**      **6**

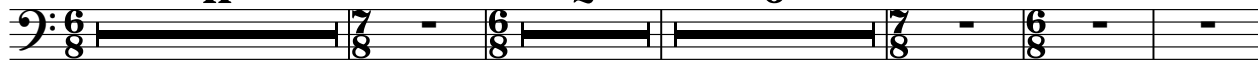

24 ♩ = 75,999969      ♩ = 71,000000      ♩ = 75,000000      ♩ = 73,999985

**8**      **6**      **20**      **4**

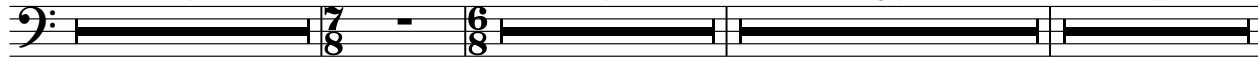

63 ♩ = 75,999969      ♩ = 71,000000      ♩ = 75,999969

**4**      **8**      **4**

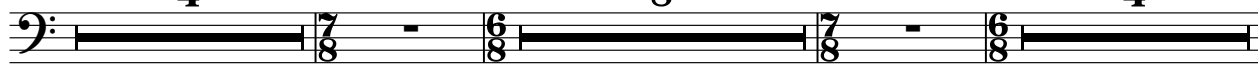

81 ♩ = 75,000000      ♩ = 75,999969      ♩ = 77,999977      ♩ = 75,999969

**22**      **12**      **10**      **7**

133 ♩ = 78,999969

143 ♩ = 80,000000

153

159 ♩ = 78,999969      ♩ = 75,999969      ♩ = 75,000000      ♩ = 75,000000

**4**      **6**      **10**      **4**

Synth Voice (Backing Vox)

83

90

98

115

142

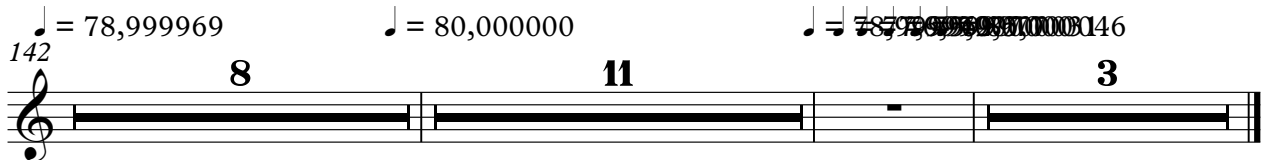

# Genesis - Entangled

## String Ensemble 1

♩ = 75,000000      ♩ = 72,000000      ♩ = 75,999969      ♩ = 71,000000

**11**      **2**      **6**

24 ♩ = 75,999969      ♩ = 71,000000      ♩ = 75,000000      ♩ = 73,999985

**8**      **6**      **20**      **4**

63 ♩ = 75,999969      ♩ = 71,000000      ♩ = 73,999985

**4**

74 ♩ = 69,999985      ♩ = 75,000000      ♩ = 75,999969

**4**      **22**      **12**

115 ♩ = 77,999977      ♩ = 72,999985      ♩ = 73,999985      ♩ = 77,999977      ♩ = 75,999969      ♩ = 78,999969      ♩ = 80,000000

**10**      **16**      **8**

152

158 ♩ = 78,999977      ♩ = 67,999977      ♩ = 70,000000