

0.0"
1.1,00
FIRTH OF FIFTH
♩ = 67,999992

5

Perc. E. Gtr. Kora E. Bass Perc. Organ

8

Perc. E. Gtr. Kora E. Bass Perc. Organ

11

Perc. E. Gtr. Kora E. Bass Perc. Organ

14

Perc. E. Gtr. Kora E. Bass Perc. Organ

17

Perc. E. Gtr. E. Gtr. Kora E. Bass Perc. Organ

19

Perc. E. Gtr. Kora Perc. Organ

22

Perc. E. Gtr. Kora Perc. Organ

26

Perc. E. Gtr. Kora Perc. Organ

29

Perc. E. Gtr. E. Gtr. Kora E. Bass Perc. Organ

32

Perc. 

E. Gtr.

Kora

E. Bass

Perc. Organ

Solo

Solo

37

Fl.

Perc.

E. Bass

Solo

Solo

42

Fl.

E. Bass

Solo

47

Fl.

Perc.

E. Bass

Solo

Solo

51

Fl.

Perc.

Flex.

Flex.

E. Bass

Solo

Solo

54

Perc.

Flex.

Flex.

E. Bass

Solo

56

Perc.

Flex.

Flex.

E. Bass

Solo

58

Perc.

Flex.

Flex.

E. Bass

Solo

60

$\text{♩} = 75,999978,999969 - 78,99996900068 \text{ } \text{♩} = 83,000000046$

Perc.

Flex.

Flex.

E. Bass

Solo

$\text{♩} = 75,999978,999969 - 78,99996900068 \text{ } \text{♩} = 83,000000046$

62

Perc.

Flex.

Flex.

E. Bass

Perc. Organ

Solo

Double bar line

64

Perc.

Flex.

Flex.

E. Bass

Perc. Organ

Double bar line

66

Perc.

Flex.

Flex.

E. Bass

Perc. Organ

68

Perc.

Flex.

Flex.

E. Bass

Perc. Organ

70

Perc.

Flex.

Flex.

E. Bass

Perc. Organ

72

Perc.

Flex.

Flex.

E. Bass

Perc. Organ

74

Perc.

Flex.

Flex.

E. Gtr.

E. Bass

Perc. Organ

76

Perc.

Flex.

Flex.

E. Gtr.

E. Bass

Perc. Organ

78

Perc.

Flex.

Flex.

E. Gtr.

E. Bass

Perc. Organ

80

Perc. Flex. Flex. E. Gtr. E. Bass Perc. Organ

82

Perc. Flex. Flex. E. Bass Perc. Organ

84

Perc. Flex. Flex. E. Bass Perc. Organ

86 13

Perc. $\text{♩} = 103,000,002$ $\text{♩} = 85,000,046$

Flex.

Flex.

E. Gtr.

E. Bass

Perc. Organ

Lead 6 $\text{♩} = 103,000,002$ $\text{♩} = 85,000,046$

89

Perc.

E. Gtr.

E. Bass

Lead 6

91

Perc.

E. Gtr.

E. Bass

Lead 6

93

Perc. E. Gtr. E. Bass Lead 6

95

Perc. E. Gtr. E. Bass Lead 6

97

Perc. E. Gtr. E. Bass Lead 6

99

Perc.

E. Gtr.

E. Bass

Lead 6

101

Perc.

E. Gtr.

E. Bass

Lead 6

103

Perc.

E. Gtr.

E. Bass

Lead 6

105

Perc. E. Gtr. E. Bass Lead 6

108

Perc. E. Gtr. E. Bass Lead 6

110

Perc. E. Gtr. E. Bass Lead 6

113

Perc.

E. Gtr.

E. Bass

Lead 6

116

Perc.

E. Gtr.

E. Bass

Lead 6

119

Perc.

E. Gtr.

E. Bass

Lead 6

121

Perc. E. Gtr. E. Bass Lead 6

124

Perc. E. Gtr. E. Bass Lead 6

126

Perc. E. Gtr. E. Bass Lead 6

129 19

Perc.

E. Gtr.

E. Bass

Lead 6

132

Perc.

E. Gtr.

E. Bass

Lead 6

135

Perc.

E. Gtr.

E. Bass

Lead 6

138

Perc.

E. Gtr.

E. Bass

Lead 6

141

Perc.

E. Gtr.

Kora

E. Bass

Perc. Organ

Lead 6

144

Perc.

E. Gtr.

Kora

E. Bass

Perc. Organ

147

Perc.

E. Gtr.

Kora

E. Bass

Perc. Organ

21

150

Perc.

E. Gtr.

Kora

E. Bass

Perc. Organ

153

Perc.

E. Gtr.

Kora

E. Bass

E. Pno.

Perc. Organ

$\text{♩} = 65,90000015$

156

E. Pno.

Perc. Organ

158

E. Bass

E. Pno.

Perc. Organ

♩ = 45,999992
♩ = 45,999992

Flute

♩ = 67,999992 ♩ = 71760009869

32 **7**

43

47

50

52

♩ = 778,99999000000000000000000046 ♩ = 167,000000000000000000000000

7 **25**

87

♩ = 85,000046 ♩ = 85,000000000000000000000000

54

142

♩ = 77,000000000000000000000000 ♩ = 85,000000000000000000000000 ♩ = 45,999999999999999999999999

13 **3** **2**

Percussion

♩ = 67,999992

5

8

12

15

19

25

30

♩ = 75,999968

34

11

49

52

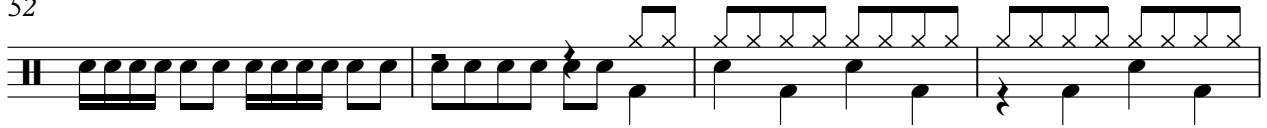

56

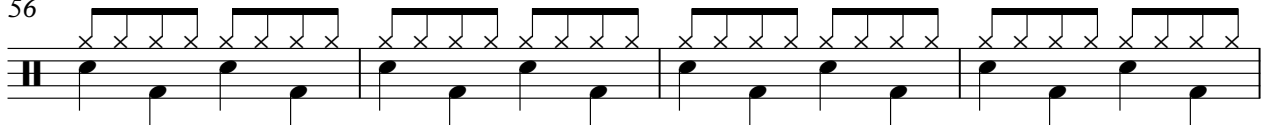

$\text{♩} = 75,99999988,99999988,99999988,99999988 = 85,000046$

60

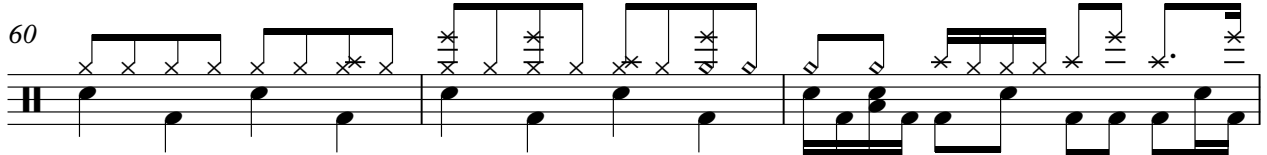

63

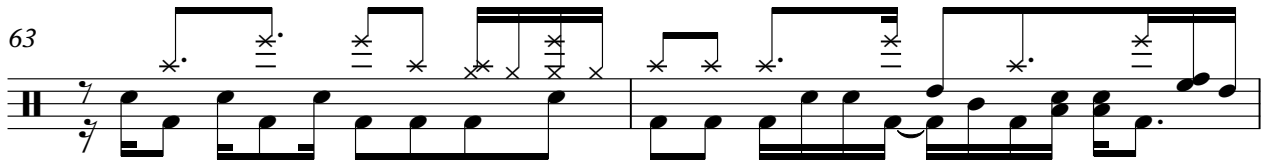

65

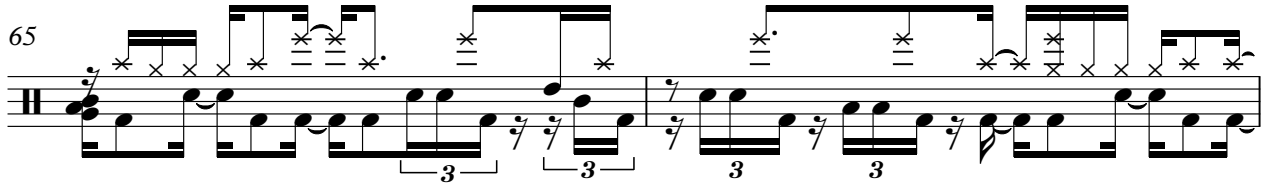

67

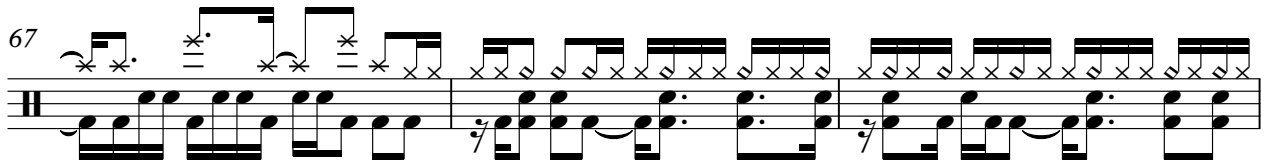

70

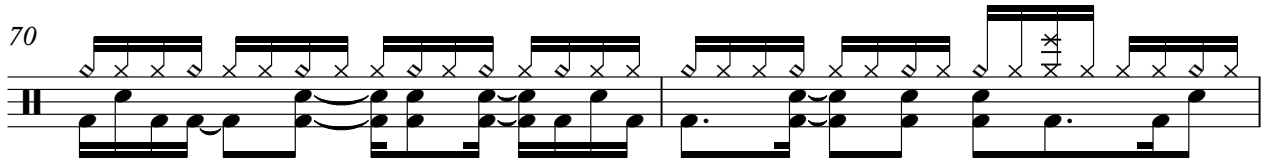

72

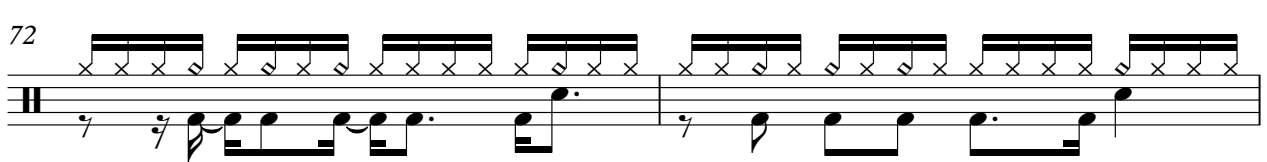

74

Percussion

76

78

81

83

86

89

91

93

95

97

Percussion

Percussion

119

121

123

125

127

129

132

134

136

138

140

143

147

150

153

♩ = 67,000000

2

♩ = 45,990000

2

Flexatone

♩ = 67,999992 ♩ = 7♯,0600009969

32 20

54

56

58

60 ♩ = 75,9999999969 ♩ = 80,99999998 ♩ = 82,999999946

62

64

66

68

70

V.S.

72

74

76

78

80

82

84

85

♩ = 103,000092

87

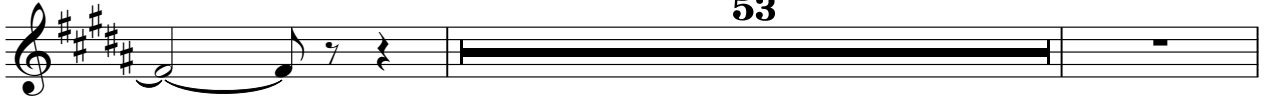

♩ = 85,000046

53

142

♩ = 77,000082

13

♩ = 85,000046

3

♩ = 45,999996

2

Flexatone

♩ = 67,999992 ♩ = 7♯,0600009969

32 20

54

56

58

60 ♩ = 75,99999999969 ♩ = 88,99999998 ♩ = 82,999999946

62

64

66

68

70

V.S.

72

74

76

78

80

82

84

85

♩ = 103,000092

87

♩ = 85,000046

53

142

♩ = 77,000082 ♩ = 85,000046 ♩ = 45,999996

13 3 2

Electric Guitar

♩ = 67,999992

6

11

16

11

30

6

♩ = 71,999996

34

26

14

♩ = 75,999994

77

5

86

91

94

99

104

108

112

116

120

125

128

132

138

143

147

151

154

Electric Guitar

♩ = 67,999992

17

19

21

25

28

33

♩ = 71,00099969 ♩ = 77,99999969 ♩ = 67,999992

27 25

87

♩ = 85,000046 ♩ = 83,99999969

54

142

♩ = 77,00099982 ♩ = 67,999992 ♩ = 45,999992

13 3 2

Kora

♩ = 67,999992

6

9

13

16

20

25

30

♩ = 77,999998

34

26

25

♩ = 75,999989

86

♩ = 167,000046

54

♩ = 85,000046

2

Kora

143

147

150

153

$\text{♩} = 67,999996$ = 45,999996
3 2

5-string Fretless Electric Bass

♩ = 67,999992

6

10

15

11

♩ = 71,06098969

30

36

41

46

50

54

V.S.

89

91

93

95

97

99

101

103

106

109

V.S.

144

148

152

♩ = 65,999992

156

2

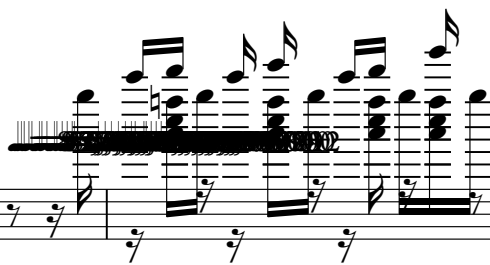

♩ = 45,999992
♩ = 45,999992

Electric Piano

♩ = 67,999992 ♩ = 71,0000069 ♩ = 75,999992 ♩ = 80,0000046

32 **27** **25**

86 ♩ = 107,0000046 ♩ = 85,0000046 ~~♩ = 85,0000046~~ ♩ = 67,0000046

54 **13**

156

158 ♩ = 45,999992

Percussive Organ

♩ = 67,999992

8

15

22

28

33

♩ = 77,9999969

26

♩ = 77,9999969

Percussive Organ

62

65

67

69

71

74

76

79

81

83

86

$\text{♩} = 103,000,092$ $\text{♩} = 85,000,046$

53

143

147

151

155

$\text{♩} = 68,999,926$

158

$\text{♩} = 45,999,992$

Lead 6 (Voice)

♩ = 67,999992 ♩ = 71,0000069 ♩ = 77,999992

32 27 25

86 ♩ = 83,9999926 85,000046

92

97

102

107

112

117

122

127

V.S.

132

137

142

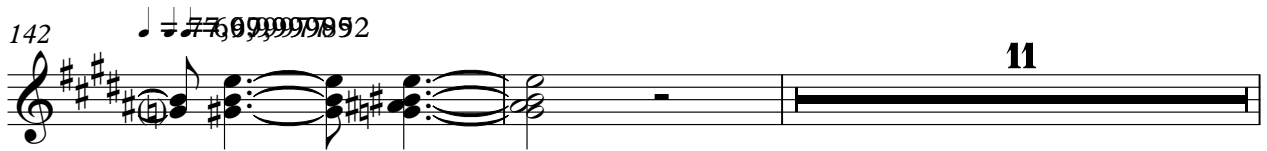

155

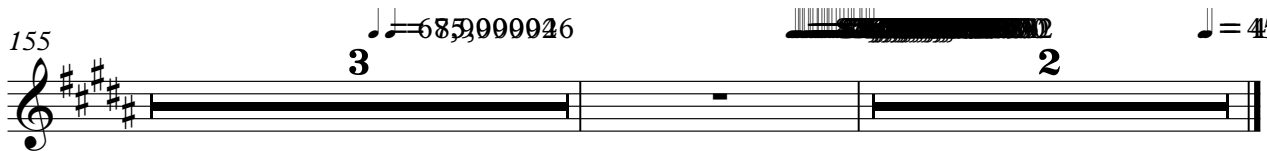

Solo

♩ = 67,999992 **32**

♩ = 75,999999

37

42

47

52

56

59 $\text{♩} = 75,999999$ $\text{♩} = 86,999999$ $\text{♩} = 89,000046$

62 $\text{♩} = 103,000048$ **23** $\text{♩} = 85,000046$ **54**

141 $\text{♩} = 65,000048$ **13** $\text{♩} = 45,999999$ **3** **2**

Solo

♩ = 67,999992 **32** ♩ = 75,000989

36

41 **8**

51 **7** ♩ = 75,9999

61 ♩ = 78,999925 ♩ = 85,000046 **25** **54** ♩ = 85,000046

141 ~~♩ = 85,000046~~ **13** ♩ = 85,000046 **3** ~~♩ = 85,000046~~ **2** ♩ = 45,99999