

Genesis - Home by the Sea

♩ = 128,000000

- Descant Recorder: Treble clef, 4/4 time, mostly rests.
- Horn in Bb: Treble clef, 4/4 time, mostly rests.
- Timpani: Bass clef, 4/4 time, rests in the first three measures, followed by a quarter note and an eighth note in the fourth measure.
- Percussion: Percussion clef, 4/4 time, mostly rests.
- Tinkle Bells: Treble clef, 4/4 time, mostly rests.
- Flexatone: Treble clef, 4/4 time, mostly rests.
- Jazz Guitar: Treble clef, 4/4 time, mostly rests.
- Electric Guitar (top): Treble clef, 4/4 time, rests in the first two measures, then a series of eighth notes in the third and fourth measures.
- Electric Guitar (bottom): Treble clef, 4/4 time, rests in the first two measures, then a series of eighth notes in the third and fourth measures.
- 5-string Electric Bass: Bass clef, 4/4 time, rests in the first three measures, followed by a quarter note and an eighth note in the fourth measure.
- Electric Piano: Treble clef, 4/4 time, mostly rests.
- Synth Drums: Treble clef, 4/4 time, mostly rests.
- Tape Sampler Keyboard [Strings]: Treble clef, 4/4 time, mostly rests.
- Lead 5 (Charang): Treble clef, 4/4 time, mostly rests.
- Pad 5 (Bowed): Treble clef, 4/4 time, mostly rests.
- Viola: Bass clef, 4/4 time, mostly rests.

♩ = 128,000000

5

5

Timp.

Perc.

Flex.

J. Gtr.

E. Gtr.

E. Gtr.

E. Bass

8

8

Timp.

Perc.

Flex.

J. Gtr.

E. Gtr.

E. Gtr.

E. Bass

Lead 5

11

13

15

17

19

21

23

25

28

Perc.

Tnk. Bells

J. Gtr.

E. Gtr.

E. Bass

Vla.

31

Perc.

Tnk. Bells

Flex.

J. Gtr.

E. Gtr.

E. Bass

E. Pno.

Lead 5

Vla.

34

36

38

Perc.

Flex.

J. Gtr.

E. Bass

E. Pno.

Lead 5

40

Timp.

Perc.

Flex.

J. Gtr.

E. Bass

E. Pno.

Lead 5

42

44

47

50

53

Perc.

Tnk. Bells

J. Gtr.

E. Gtr.

E. Bass

Vla.

56

B♭ Hn.

Perc.

Tnk. Bells

J. Gtr.

E. Gtr.

E. Gtr.

E. Bass

Vla.

59

Bb Hn.
Perc.
Tnk. Bells
J. Gtr.
E. Gtr.
E. Gtr.
E. Bass
Vla.

62

Bb Hn.
Perc.
J. Gtr.
E. Gtr.
E. Gtr.
E. Bass
Vla.

65

Bb Hn.
Perc.
J. Gtr.
E. Gtr.
E. Gtr.
E. Bass
Vla.

68

D. Rec.
Bb Hn.
Perc.
J. Gtr.
E. Gtr.
E. Gtr.
E. Bass
Vla.

70

D. Rec.

Perc.

E. Bass

Tape Smp. Str.

Pad 5

73

D. Rec.

Timp.

Perc.

E. Bass

Tape Smp. Str.

Pad 5

76

D. Rec.

Timp.

Perc.

E. Bass

Tape Smp. Str.

Pad 5

77

D. Rec.

Timp.

Perc.

E. Bass

Tape Smp. Str.

Pad 5

78

D. Rec.

Timp.

Perc.

E. Bass

Tape Smp. Str.

Pad 5

79

D. Rec.

Timp.

Perc.

E. Bass

Tape Smp. Str.

Pad 5

80

D. Rec.
Timp.
Perc.
E. Bass
Tape Smp. Str
Pad 5

81

D. Rec.
Timp.
Perc.
E. Bass
Tape Smp. Str
Pad 5

82

D. Rec.
Timp.
Perc.
E. Bass
Tape Smp. Str.
Pad 5

83

D. Rec.
Timp.
Perc.
E. Bass
Tape Smp. Str.
Pad 5

84

D. Rec.

Timp.

Perc.

Flex.

J. Gtr.

E. Gtr.

E. Gtr.

E. Bass

E. Pno.

Tape Smp. Str.

Lead 5

Pad 5

87

Perc. Flex. J. Gtr. E. Gtr. E. Gtr. E. Bass E. Pno. Lead 5 Pad 5

89

91

93

95

97

99

D. Rec.

Perc.

Tnk. Bells

J. Gtr.

E. Gtr.

E. Bass

Vla.

102

Perc.

Tnk. Bells

J. Gtr.

E. Gtr.

E. Bass

Vla.

105

108

111

Bb Hn.
Perc.
Tnk. Bells
J. Gtr.
E. Gtr.
E. Gtr.
E. Bass
Vla.

114

Bb Hn.
Perc.
J. Gtr.
E. Gtr.
E. Gtr.
E. Bass
Vla.

117

Bb Hn.
Perc.
J. Gtr.
E. Gtr.
E. Gtr.
E. Bass
Vla.

120

Bb Hn.
Perc.
J. Gtr.
E. Gtr.
E. Gtr.
E. Bass
Vla.

123

B♭ Hn.
Perc.
J. Gtr.
E. Gtr.
E. Gtr.
E. Bass
Vla.

125

B♭ Hn.
Perc.
J. Gtr.
E. Gtr.
E. Gtr.
E. Bass
Vla.

127

B♭ Hn.
Perc.
Flex.
J. Gtr.
E. Gtr.
E. Gtr.
E. Bass
Vla.

130

B♭ Hn.
Perc.
Flex.
J. Gtr.
E. Gtr.
E. Gtr.
E. Bass
Vla.

133

136

139

Bb Hn.

Perc.

Flex.

J. Gtr.

E. Gtr.

E. Gtr.

E. Bass

Vla.

141

Bb Hn. Perc. Flex. J. Gtr. E. Gtr. E. Bass Tape Smp. Str. Pad 5 Vla.

143

D. Rec.

Perc.

Flex.

E. Bass

Tape Smp. Str.

Pad 5

146

D. Rec.

Perc.

E. Gtr.

E. Gtr.

E. Bass

Tape Smp. Str.

Pad 5

D. Rec.

Perc.

Flex.

E. Gtr.

E. Gtr.

E. Bass

Tape Smp. Str.

Pad 5

Vla.

152

D. Rec.
Perc.
E. Gtr.
E. Gtr.
E. Bass
Tape Smp. Str.
Pad 5
Vla.

154

D. Rec.
Perc.
E. Gtr.
E. Gtr.
E. Bass
Tape Smp. Str.
Pad 5
Vla.

155

D. Rec. Perc. E. Gtr. E. Gtr. E. Bass Tape Smp. Str. Pad 5 Vla.

156

D. Rec. Perc. E. Gtr. E. Gtr. E. Bass Tape Smp. Str. Pad 5 Vla.

157

D. Rec.

Perc.

E. Gtr.

E. Gtr.

E. Bass

Tape Smp. Str.

Pad 5

Vla.

158

D. Rec.

Perc.

E. Gtr.

E. Gtr.

E. Bass

Tape Smp. Str.

Pad 5

Vla.

159

D. Rec.

Perc.

E. Gtr.

E. Gtr.

E. Bass

Tape Smp. Str.

Pad 5

Vla.

$\text{♩} = 126,999985$

160

D. Rec.

Perc.

E. Gtr.

E. Gtr.

E. Bass

Tape Smp. Str.

Pad 5

Vla.

$\text{♩} = 126,999985$

162

D. Rec.

E. Gtr.

E. Gtr.

Tape Smp. Str.

Pad 5

Vla.

$\text{♩} = 126,000130$

164

D. Rec.

Perc.

E. Gtr.

E. Gtr.

Tape Smp. Str.

Pad 5

Vla.

166

♩ = 125,000000 ♩ = 121,009949 ♩ = 117,999901 ♩ = 113,000099 ♩ = 105,999954 41

D. Rec.

Perc.

E. Gtr.

E. Gtr.

Tape Smp. Str.

Pad 5

Vla.

168

♩ = 102,000053

D. Rec.

Perc.

E. Gtr.

E. Gtr.

Syn. Drums

Tape Smp. Str.

Pad 5

Vla.

♩ = 102,000053

Genesis - Home by the Sea

Horn in B \flat

$\text{♩} = 128,000000$

57

60

64

68 **40**

110

114

118

122

126

130

V.S.

2

Horn in B \flat

134

138

142

$\text{♩} = 126,999985$ $\text{♩} = 126,000130$ $\text{♩} = 125,000099$ $\text{♩} = 125,000100$ $\text{♩} = 125,000099$ $\text{♩} = 125,000100$ $\text{♩} = 125,000099$ $\text{♩} = 125,000100$

2
82

3 3

83

3 7 7 3 7

84

3 3

94

$\text{♩} = 126,999985$

66 4

164

$\text{♩} = 126,000130$ $\text{♩} = 125,000000$ $\text{♩} = 107,999900$ $\text{♩} = 102,000054$

2 7

Genesis - Home by the Sea

Percussion

♩ = 128,000000

4

7

10

13

16

19

22

25

29

33

V.S.

Percussion

36

39

42

45

49

53

57

61

65

69

Percussion

3

72

75

78

81

84

87

90

93

96

100

V.S.

Percussion

5

143

146

149

152

155

158

166

Tinkle Bells

Genesis - Home by the Sea

♩ = 128,000000

25

29

35

48

53

58

99

104

109

160

9

37

48

4

2

7

126,999985

126,000130

125,000005

125,000005

125,000005

125,000005

125,000005

♩ = 128,000000

4

9

14

19

24

35

40

45

41

89

94

32

130

2

137

144

4 11 4

♩ = 126,999985

164

♩ = 126,000130 ♩ = 125,000000 ♩ = 107,999900 ♩ = 103,000054

2 7

♩ = 128,000000

6

11

16

21

25

29

33

38

42

46

50

54

58

63

68

88

92

97

101

105

109

114

119

123

128

132

137

142

164

Genesis - Home by the Sea

Electric Guitar

♩ = 128,000000

2

7

12

25

28

31

45

48

52

55

V.S.

♩ = 128,000000

2

6

10

14

43

60

64

68

16

87

91

95

13

110

114

118

122

126

130

134

138

142

153

Electric Guitar

♩ = 126,999985

♩ = 126,000130

3

160

♩ = 125,000000

♩ = 121,30999900

♩ = 125,999950

♩ = 120,000530

6

165

Genesis - Home by the Sea

5-string Electric Bass

♩ = 128,000000

3

8

13

17

22

27

32

36

40

44

V.S.

96

101

105

110

115

120

125

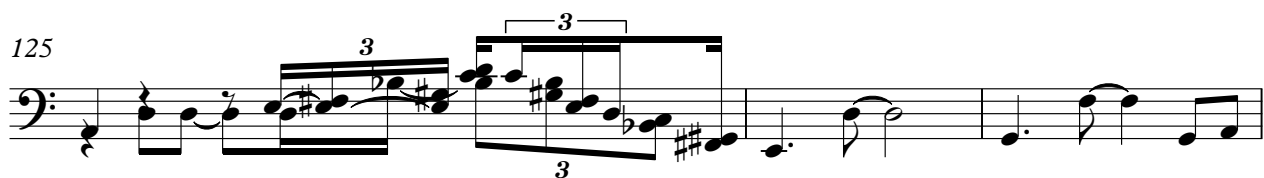

128

134

139

V.S.

142

147

152

157

♩ = 126,999985

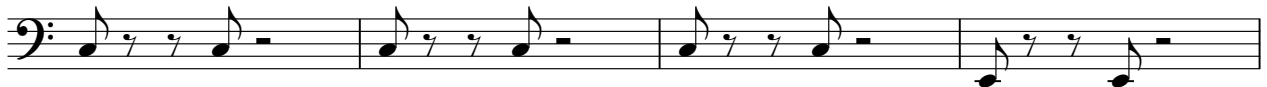

161

♩ = 126,000130 = 125,000070 = 124,999930 = 124,999970 = 124,999930

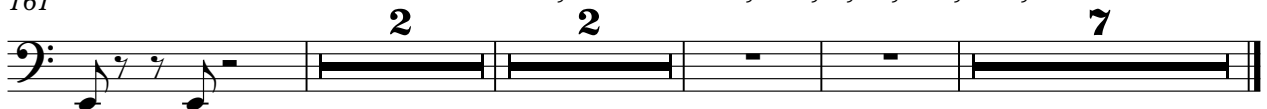

♩ = 128,000000

10

12

14

16

18

20

22

24

7

33

35

37

39

41

43

45

87

89

91

93

95

97

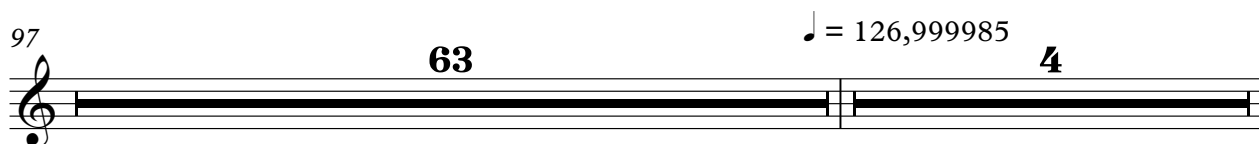

164

Synth Drums

Genesis - Home by the Sea

♩ = 128,000000 **159** ♩ = 126,999985 **4**

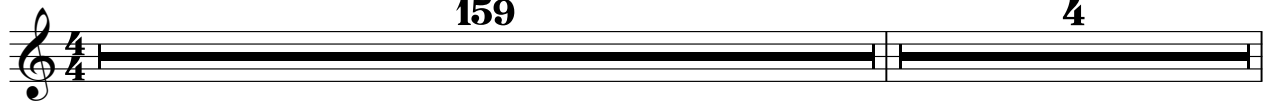

164 ♩ = 126,000130 ♩ = 125,000000 ♩ = 102,000053 **2** **6**

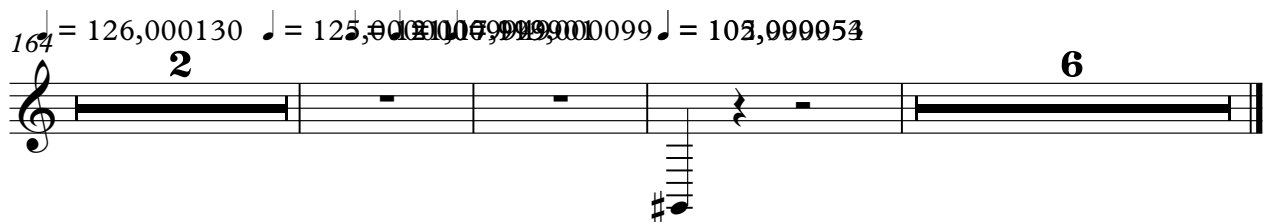

Tape Sampler Keyboard [Strings] Genesis - Home by the Sea

♩ = 128,000000

69

75

82

87

55

148

157

♩ = 126,999985

164

♩ = 126,000130 ♩ = 125,000000 ♩ = 125,000000 ♩ = 125,000000 ♩ = 125,000000

5

Lead 5 (Charang)

Genesis - Home by the Sea

♩ = 128,000000

8 5

19

7

33

42

40

88

97

63 4

♩ = 126,999985

164

2 7

♩ = 126,000130 ♩ = 125,000000 ♩ = 102,999954

♩ = 128,000000

69

75

81

55

142

149

156

♩ = 126,999985

163

♩ = 126,000130

♩ = 125,000200

♩ = 127,999954

♩ = 126,000054

168

♩ = 102,000053

5

Viola

Genesis - Home by the Sea

♩ = 128,000000

25

30

11

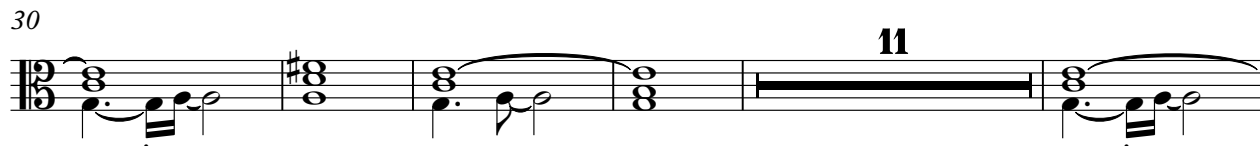

46

53

60

69

26

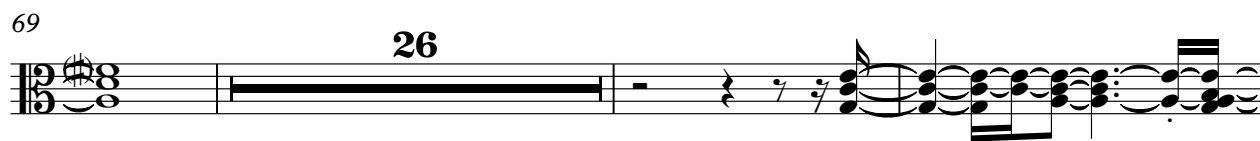

98

102

106

110

V.S.

115

120

126

131

136

142

154

155

156

157

158 *Vla* 3

159

160

161 = 126,999085

162

163

164 = 126,000130

165

166 = 125,000000

= 121,009949 = 117,999901

167 = 113,000099 = 105,999954 = 102,000053

6