

0.0"  
1.1,00  
© 1999 Music Sales Ltd.

♩ = 105,999954

6

9

12

Perc.

Tnk. Bells

Sop. Xyl.

E. Gtr.

E. Bass

Syn. Drums

Solo

Gun.

15

Perc.

Tnk. Bells

Sop. Xyl.

E. Gtr.

E. Bass

Syn. Drums

Solo

Gun.

18

Perc.

Tub. B.

Tnk. Bells

Sop. Xyl.

E. Gtr.

E. Bass

Syn. Drums

Solo

Gun.

21

Perc.

Tub. B.

Sop. Xyl.

E. Gtr.

E. Bass

Syn. Drums

Solo

Gun.

24

27

31

Perc.

Tnk. Bells

Sop. Xyl.

E. Gtr.

E. Bass

Syn. Drums

Solo

Gun.

34

Perc.

Tnk. Bells

Sop. Xyl.

E. Gtr.

E. Bass

Syn. Drums

Solo

Gun.

37

Perc.

Tub. B.

Sop. Xyl.

E. Gtr.

E. Bass

Syn. Drums

Solo

Gun.

40

Perc.

Tub. B.

Sop. Xyl.

E. Gtr.

E. Bass

Syn. Drums

Solo

Gun.

43

Perc.

Tub. B.

Sop. Xyl.

E. Gtr.

E. Bass

Syn. Drums

Solo

Gun.

46

Perc.

Tnk. Bells

E. Gtr.

E. Bass

FM

Solo

Gun.

50

Perc.

Tnk. Bells

Sop. Xyl.

E. Gtr.

Syn. Drums

FM

Solo

Gun.

53

Perc.

Tnk. Bells

Sop. Xyl.

E. Gtr.

E. Bass

Syn. Drums

FM

Solo

Gun.

56

Perc.

Tnk. Bells

Sop. Xyl.

E. Gtr.

E. Bass

Syn. Drums

FM

Solo

Gun.

59

Perc.

Tnk. Bells

Sop. Xyl.

E. Gtr.

E. Bass

Syn. Drums

FM

Solo

Gun.

62

Perc.

Tub. B.

Sop. Xyl.

E. Gtr.

E. Bass

Syn. Drums

FM

Solo

Gun.

64

Perc.

Sop. Xyl.

E. Gtr.

E. Bass

Syn. Drums

FM

Solo

Gun.

66

Perc.

Tub. B.

Sop. Xyl.

E. Gtr.

E. Bass

Syn. Drums

FM

Solo

Gun.

68

70

73

Perc.

E. Gtr.

E. Bass

FM

Solo

Gun.

76

Perc.

E. Gtr.

E. Bass

FM

Solo

Gun.

78

Perc.

Sop. Xyl.

E. Gtr.

Syn. Drums

FM

Solo

Gun.

80

Perc.

Sop. Xyl.

E. Gtr.

E. Bass

Syn. Drums

FM

Solo

Gun.

82

84

86

88

90

Perc.

Sop. Xyl.

E. Gtr.

E. Bass

Syn. Drums

FM

Solo

Gun.

92

Perc.

Sop. Xyl.

E. Gtr.

Syn. Drums

FM

Solo

Gun.

94

96

98

100

102

Perc.

Tub. B.

Sop. Xyl.

E. Gtr.

E. Bass

Syn. Drums

FM

Solo

Gun.

104

Perc.

Tub. B.

Sop. Xyl.

E. Gtr.

E. Bass

Syn. Drums

FM

Solo

Gun.

106

Perc. Tub. B. Sop. Xyl. E. Gtr. E. Bass Syn. Drums FM Solo Gun.

# Percussion

♩ = 105,999954

7

12

17

22

27

31

35

39

43

V.S.

47

52

56

60

64

66

68

71

74

77

80

83

86

89

92

95

98

101

104

106

# Tubular Bells

♩ = 105,999954

19

2

24

12

39

2

44

18

2

66

32

102

# Tinkle Bells

♩ = 105,999954

7

13

19

9

33

9

4

50

57

61

9

39

# Soprano Xylophone

♩ = 105,999954

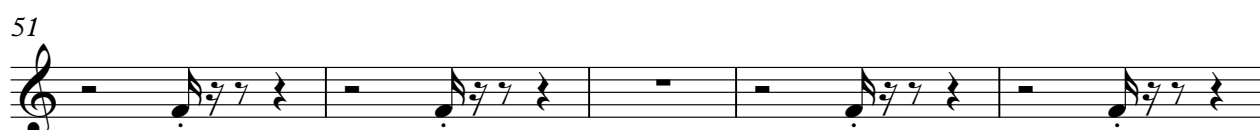
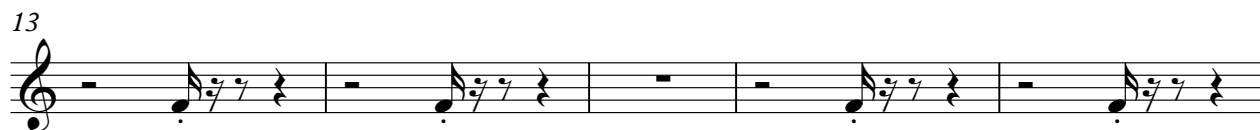

## Soprano Xylophone

62

67

80

86

91

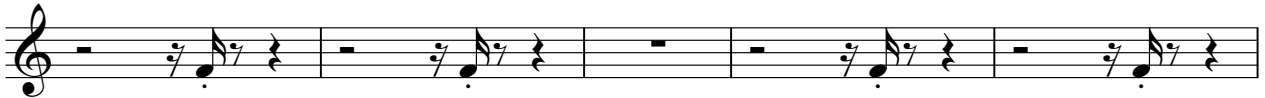

96

102

105

# Electric Guitar

♩ = 105,999954

2

7

11

15

19

23

27

32

36

40

V.S.

44

50

54

58

62

65

68

70

76

79

81

83

85

87

89

91

93

95

97

99

V.S.

# Fretless Electric Bass

♩ = 105,999954

3 8

14

18

22

26

31

35

39

43

46 5

Fretless Electric Bass

54

58

62

65

68

71

74

81

84

87

90

9

102

# Synth Drums

♩ = 105,999954

**3**

8

13

18

24

30

35

40

45

**5**

53

58

63

68

81

87

92

98

103

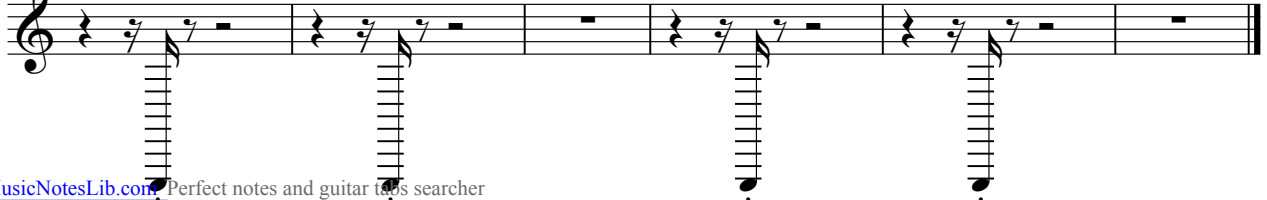

# FM Synth

♩ = 105,999954

45

45

50

54

58

62

66

V.S.

69

73

77

80

83

86

89

92

95

98

101

104

106

Solo

♩ = 105,999954

2

7

11

15

19

23

27

32

36

40

V.S.

V.S.

101

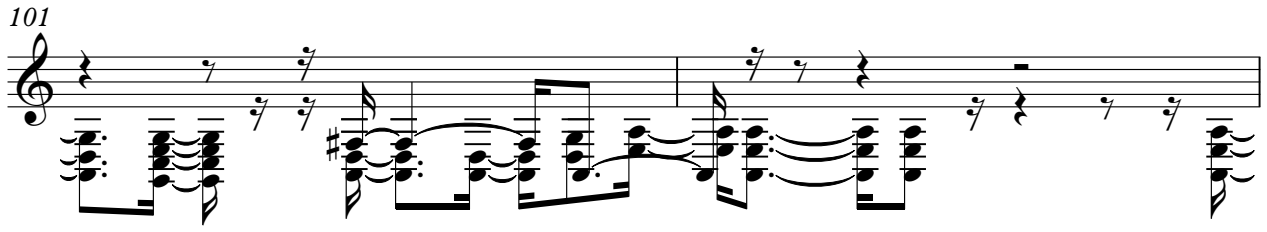

103

105

107

# Gunshot

♩ = 105,999954

**3**

7

11

15

19

23

27

31

35

39

V.S.

Gunshot

43

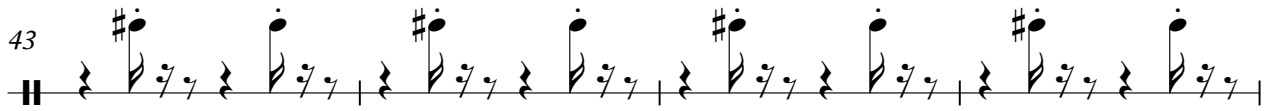

47

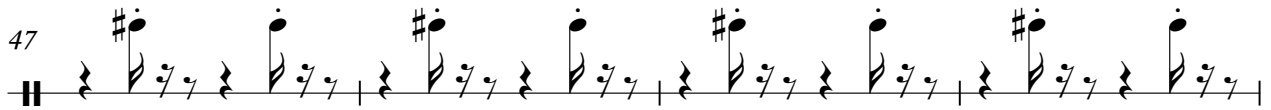

51

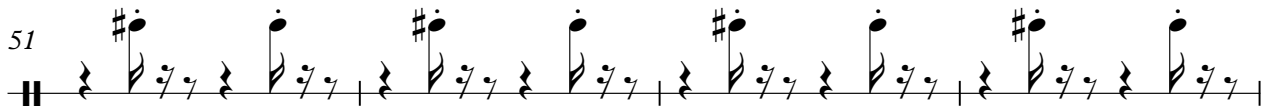

55

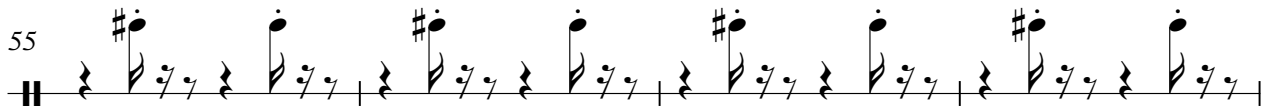

59

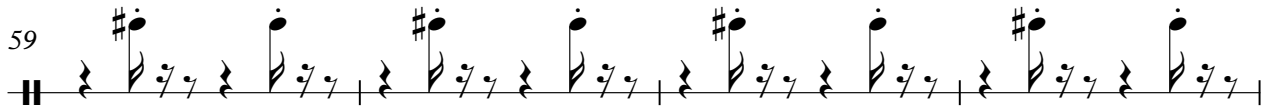

63

67

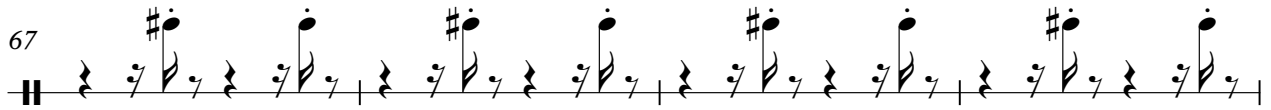

71

75

79

