

Genesis - Illegal Alien

0.0"
1.1,00
seq (c) 1999 the MidiStation

♩ = 143,999878

Tenor Saxophone

Percussion

Jazz Guitar

Alto

Quintus

Telephone

♩ = 143,999878

4

Ten. Sax.

Perc.

Perc.

Flex.

J. Gtr.

E. Gtr.

E. Bass

Q.

FM

Tel.

6

Perc. Perc. Flex. E. Gtr. E. Bass FM

8

Perc. Perc. Flex. E. Gtr. E. Bass FM

10

12

Ten. Sax.

Perc.

Perc.

Flex.

J. Gtr.

E. Gtr.

E. Bass

FM

15

Ten. Sax. Perc. Perc. J. Gtr. E. Bass FM

18

Ten. Sax. Perc. Perc. J. Gtr. E. Bass FM

21

Ten. Sax.

Perc.

Perc.

J. Gtr.

E. Bass

FM

24

Ten. Sax.

Perc.

Perc.

J. Gtr.

E. Bass

FM

27

Ten. Sax.

Perc.

Perc.

Flex.

J. Gtr.

E. Gtr.

E. Bass

FM

30

Ten. Sax.

Perc.

Perc.

Flex.

J. Gtr.

E. Gtr.

E. Bass

FM

32

Ten. Sax.

Perc.

Perc.

Flex.

J. Gtr.

E. Gtr.

E. Bass

FM

34

Ten. Sax.

Perc.

Perc.

Flex.

J. Gtr.

E. Gtr.

E. Bass

FM

36

Ten. Sax.

Perc.

Perc.

Flex.

J. Gtr.

E. Gtr.

E. Bass

FM

38

40

Ten. Sax.

Perc.

Perc.

Flex.

J. Gtr.

E. Gtr.

E. Bass

FM

42

Ten. Sax.

Perc.

Perc.

Flex.

J. Gtr.

E. Gtr.

E. Bass

FM

44

Ten. Sax.

Perc.

Perc.

Flex.

J. Gtr.

E. Gtr.

E. Bass

FM

46

Ten. Sax.
Perc.
Perc.
J. Gtr.
E. Bass
FM

49

Ten. Sax.
Perc.
Perc.
J. Gtr.
E. Bass
FM

52

Ten. Sax.

Perc.

Perc.

Flex.

J. Gtr.

E. Gtr.

E. Bass

FM

54

Ten. Sax.

Perc.

Perc.

Flex.

J. Gtr.

E. Gtr.

E. Bass

FM

56

Ten. Sax.

Perc.

Perc.

Flex.

J. Gtr.

E. Gtr.

E. Bass

A.

FM

58

60

Ten. Sax.

Perc.

Perc.

Flex.

J. Gtr.

E. Gtr.

E. Bass

A.

FM

Detailed description of the musical score: The score is for measures 60 and 61. The key signature has one flat (B-flat). The time signature is 4/4. The Tenor Saxophone part (T.Sax.) starts with a quarter rest, followed by a quarter note B-flat, a quarter note A, and a quarter note G. The Percussion part (Perc.) consists of two staves. The top staff shows a snare drum pattern with eighth notes. The bottom staff shows a bass drum pattern with eighth notes. The Flexatone part (Flex.) starts with a triplet of eighth notes (B-flat, A, G), followed by a quarter note F, a quarter note E, and a quarter note D. The Jazz Guitar part (J. Gtr.) features a series of chords: B-flat major, A minor, G major, F major, and E major. The Electric Guitar part (E. Gtr.) has a melodic line: B-flat, A, G, F, E, D, C, B-flat. The Electric Bass part (E. Bass) has a bass line: B-flat, A, G, F, E, D, C, B-flat. The Alto Saxophone part (A.) starts with a quarter rest, followed by a quarter note B-flat, a quarter note A, and a quarter note G. The Fiddle part (FM) has a melodic line: B-flat, A, G, F, E, D, C, B-flat.

62

Ten. Sax.

Perc.

Perc.

Flex.

J. Gtr.

E. Gtr.

E. Bass

A.

FM

64

Ten. Sax.

Perc.

Perc.

Flex.

J. Gtr.

E. Gtr.

E. Bass

A.

Q.

FM

66

Ten. Sax.

Perc.

Perc.

Flex.

J. Gtr.

E. Gtr.

E. Bass

A.

Q.

FM

68

Ten. Sax.

Perc.

Perc.

Flex.

J. Gtr.

E. Gtr.

E. Bass

A.

Q.

FM

70

Ten. Sax.

Perc.

Perc.

Flex.

J. Gtr.

E. Gtr.

E. Bass

A.

Q.

FM

Detailed description of the musical score: The score is for page 29, starting at measure 70. It features ten staves. The Tenor Saxophone part begins with a quarter rest followed by a quarter note G4, then eighth notes F4, E4, D4, C4, B3, A3, G3, and F3. The Percussion part has two staves: the top staff shows a drum set with a snare drum and a bass drum, and the bottom staff shows a xylophone with 'x' marks for notes. The Flexatone part starts with a triplet of eighth notes G4, F4, E4, followed by a quarter note D4, then eighth notes C4, B3, A3, G3, and F3. The Jazz Guitar part has two staves: the top staff shows chords and the bottom staff shows a melodic line. The Electric Guitar part has a single staff with a melodic line. The Electric Bass part has a single staff with a melodic line. The Alto Saxophone part has a single staff with a melodic line. The Quartet Saxophone part has a single staff with a melodic line. The Fretted Melody (FM) part has a grand staff with two staves: the top staff shows chords and the bottom staff shows a melodic line.

72

Ten. Sax.

Perc.

Perc.

Flex.

J. Gtr.

E. Gtr.

E. Bass

A.

Q.

FM

74

Ten. Sax.

Perc.

Perc.

Flex.

J. Gtr.

E. Gtr.

E. Bass

FM

76

Ten. Sax.

Perc.

Perc.

Flex.

Flex.

Flex.

J. Gtr.

E. Gtr.

E. Bass

FM

79

Ten. Sax.

Perc.

Perc.

Flex.

Flex.

E. Gtr.

E. Bass

FM

Tel.

82

Ten. Sax.

Perc.

Perc.

Flex.

Flex.

E. Gtr.

E. Bass

FM

Tel.

85

Musical score for page 85, featuring the following instruments and parts:

- Ten. Sax.**: Tenor Saxophone part, primarily consisting of vertical lines indicating fingerings.
- Bar. Tpt.**: Baritone Trumpet part, featuring sixteenth-note runs with slurs and bracketed groups of six notes, and a triplet of eighth notes.
- Perc.**: Percussion part, including a snare drum line with eighth-note patterns and a cymbal line with specific rhythmic markings.
- Flex.**: Flexatone part, consisting of two staves with eighth-note patterns.
- E. Gtr.**: Electric Guitar part, featuring sustained chords and melodic lines.
- E. Bass**: Electric Bass part, featuring a simple bass line with quarter and eighth notes.
- FM**: Fretless Bass part, featuring sustained chords and melodic lines.
- Tel.**: Telecaster part, featuring a simple bass line with quarter notes.

88

Ten. Sax.

Bar. Tpt.

Perc.

Perc.

Flex.

Flex.

E. Gtr.

E. Bass

FM

Tel.

91

- Ten. Sax.**: Treble clef, playing a melodic line with a key signature change to one sharp in the third measure.
- Perc.**: Two staves. The top staff uses a snare drum (b) and features a sixteenth-note triplet in the second measure. The bottom staff uses a hi-hat (x) and features a steady eighth-note pattern in the second and third measures.
- Steel D.**: Treble clef, playing a triplet in the third measure.
- Flex.**: Two staves, both in treble clef, playing a rhythmic accompaniment with eighth notes and rests.
- J. Gtr.**: Treble clef, playing a block chord with a sharp sign in the third measure.
- E. Gtr.**: Treble clef, playing block chords in the first and second measures.
- E. Bass**: Bass clef, playing a bass line with eighth notes and rests.
- FM**: Bass clef, playing block chords in the first and second measures.
- Tape Smp. Str**: Treble clef, playing a triplet in the third measure.
- Tel.**: Bass clef, playing a single note in the third measure.

94

Ten. Sax.

Perc.

Perc.

Steel D.

J. Gtr.

E. Bass

Tape Smp. Str

Tel.

97

100

Ten. Sax.

Perc.

Perc.

Steel D.

J. Gtr.

E. Bass

Tape Smp. Str

Tel.

103

Ten. Sax.

Perc.

Perc.

Steel D.

J. Gtr.

E. Bass

Tape Smp. Str

Tel.

106

Ten. Sax.

Perc.

Perc.

Steel D.

J. Gtr.

E. Bass

Tape Smp. Str

Tel.

109

112

115

Ten. Sax.

Perc.

Perc.

Steel D.

Flex.

Flex.

J. Gtr.

E. Bass

Tape Smp. Str

Tel.

Detailed description of the musical score: The score is for measures 115, 116, and 117. Tenor Saxophone (Ten. Sax.) has rests in measures 115 and 116, then plays a quarter note G4 with a sharp sign, followed by quarter notes A4 and B4 in measure 117. Percussion (Perc.) has a quarter note G2 in measure 115, a quarter note A2 in measure 116, and a quarter note B2 in measure 117. A second Percussion part has a series of eighth notes marked with 'x' in measures 115 and 116, and a quarter note marked with 'x' in measure 117. Steel Drum (Steel D.) has rests in measures 115 and 116, then a triplet of quarter notes G4, A4, and B4 in measure 117. Flexatone (Flex.) has a chord of G4, A4, and B4 in measure 115, and a chord of G4, A4, and B4 in measure 116. Jazz Guitar (J. Gtr.) has rests in measures 115 and 116, then a chord of G4, A4, and B4 in measure 117. Electric Bass (E. Bass) has a quarter note G2 in measure 115, a quarter note A2 in measure 116, and a quarter note B2 in measure 117. Tape Sample String (Tape Smp. Str) has a quarter note G4 in measure 115, a quarter note A4 in measure 116, and a triplet of quarter notes G4, A4, and B4 in measure 117. Telecaster (Tel.) has rests in measures 115 and 116, then a quarter note G4 in measure 117.

118

121

Ten. Sax.

Perc.

Perc.

Steel D.

J. Gtr.

E. Bass

Tape Smp. Str

Tel.

124

127

Ten. Sax.

Perc.

Perc.

Steel D.

J. Gtr.

E. Bass

Tape Smp. Str

Tel.

130

133

Perc.

Perc.

Flex.

Flex.

J. Gtr.

E. Bass

Tape Smp. Str

136

Perc.

Perc.

Flex.

Flex.

E. Bass

Tape Smp. Str

139

- Ten. Sax.**: Treble clef, mostly rests, with a quarter note G4 and eighth notes F4 and E4 in measure 141.
- Perc.**: Two staves. The top staff has a complex rhythmic pattern of eighth and sixteenth notes. The bottom staff has a steady eighth-note pattern marked with 'x's.
- Flex.**: Treble clef, mostly rests, with a quarter note G4 and eighth notes F4 and E4 in measure 141.
- Flex.**: Treble clef, mostly rests.
- Flex.**: Treble clef, mostly rests.
- J. Gtr.**: Treble clef, mostly rests, with a chord of G4, B4, and D5 in measure 141.
- E. Gtr.**: Treble clef, mostly rests, with a quarter note G4 and eighth notes F4 and E4 in measure 141.
- E. Bass**: Bass clef, eighth-note pattern: G2, A2, B2, C3, D3, E3, F3, G3, A3, B3, C4, D4, E4, F4, G4.
- FM**: Treble and Bass clefs. Treble clef has a quarter note G4 and eighth notes F4 and E4 in measure 141. Bass clef has a chord of G2, B2, and D3 in measure 141.
- Tape Smp. Str**: Treble clef, eighth-note pattern: G4, A4, B4, C5, D5, E5, F5, G5, A5, B5, C6, D6, E6, F6, G6.

142

Ten. Sax.

Perc.

Perc.

Flex.

J. Gtr.

E. Gtr.

E. Bass

FM

144

Ten. Sax.

Perc.

Perc.

Flex.

J. Gtr.

E. Gtr.

E. Bass

FM

146

Ten. Sax.

Perc.

Perc.

Flex.

J. Gtr.

E. Gtr.

E. Bass

FM

3

148

150

Ten. Sax.

Perc.

Perc.

Flex.

J. Gtr.

E. Gtr.

E. Bass

A.

FM

152

Ten. Sax.

Perc.

Perc.

Flex.

J. Gtr.

E. Gtr.

E. Bass

A.

FM

154

Ten. Sax.

Perc.

Perc.

Flex.

J. Gtr.

E. Gtr.

E. Bass

A.

FM

156

Ten. Sax.

Perc.

Perc.

Flex.

J. Gtr.

E. Gtr.

E. Bass

A.

Q.

FM

Detailed description of the musical score: The score is for measures 156 and 157. The Tenor Saxophone part features a melodic line with eighth and quarter notes. The Percussion consists of two staves: the top one shows a snare drum pattern with a star symbol, and the bottom one shows a hi-hat pattern with 'x' marks. The Flexatone part has a triplet of eighth notes in measure 156 and a melodic line in measure 157. The Jazzy Guitar part uses chords and single notes. The Electric Guitar part has a melodic line with a slur. The Electric Bass part provides a steady bass line. The Alto Saxophone part has a melodic line with rests. The Trumpet part has a melodic line with rests. The Fiddle/Double Bass part has a melodic line with rests.

158

Ten. Sax.

Perc.

Perc.

Flex.

J. Gtr.

E. Gtr.

E. Bass

A.

Q.

FM

160

Ten. Sax.

Perc.

Perc.

Flex.

J. Gtr.

E. Gtr.

E. Bass

A.

Q.

FM

162

Ten. Sax.

Perc.

Perc.

Flex.

J. Gtr.

E. Gtr.

E. Bass

A.

Q.

FM

164

Ten. Sax.

Perc.

Perc.

Flex.

J. Gtr.

E. Gtr.

E. Bass

A.

Q.

FM

Detailed description of the musical score: The score is for measures 164, 165, and 166. The Tenor Saxophone part (measures 164-166) features a melodic line with a triplet in measure 164 and a final eighth-note triplet in measure 166. The Percussion part consists of two staves: the top staff has a snare drum pattern with accents and a cymbal in measure 164, while the bottom staff has a steady hi-hat pattern marked with 'x's. The Flexatone part has a triplet in measure 164. The Jazz Guitar part plays a chordal accompaniment in measure 164. The Electric Guitar part has a melodic line in measure 164. The Electric Bass part has a walking bass line in measure 164. The Alto Saxophone part (A.) and Tenor Saxophone part (Q.) have identical melodic lines to the Tenor Saxophone part. The Fiddle/Double Bass part (FM) has a chordal accompaniment in measure 164.

167

Ten. Sax.

Perc.

Perc.

A.

Q.

170

Ten. Sax.

Perc.

Perc.

E. Bass

A.

Q.

173

Ten. Sax.

Perc.

Perc.

Flex.

J. Gtr.

E. Gtr.

E. Bass

A.

Q.

FM

175

Ten. Sax.

Perc.

Perc.

Flex.

J. Gtr.

E. Gtr.

E. Bass

A.

Q.

FM

177

Ten. Sax.

Perc.

Perc.

Flex.

J. Gtr.

E. Gtr.

E. Bass

A.

Q.

FM

179

Ten. Sax.

Perc.

Perc.

Flex.

J. Gtr.

E. Gtr.

E. Bass

A.

Q.

FM

181

Ten. Sax.

Perc.

Perc.

Flex.

J. Gtr.

E. Gtr.

E. Bass

A.

Q.

FM

183

Ten. Sax.

Perc.

Perc.

Flex.

J. Gtr.

E. Gtr.

E. Bass

A.

Q.

FM

Tenor Saxophone

Genesis - Illegal Alien

♩ = 143,999878

2 8

14

18

22

26

30

35

40

45

49

V.S.

Tenor Saxophone

53

58

63

68

74

80

87

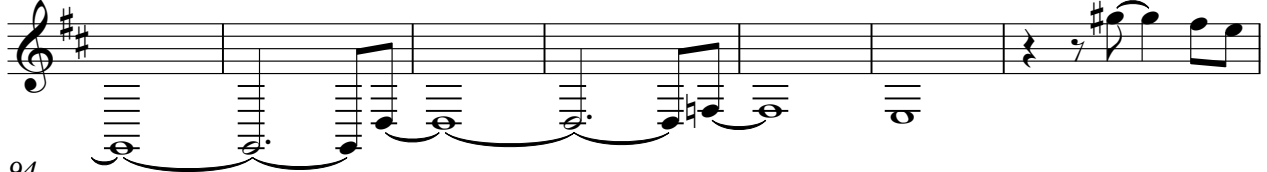

94

99

104

Tenor Saxophone

109

8 3

121

126

3 3

131

8

143

148

153

158

163

168

V.S.

Tenor Saxophone

173

178

182

Baroque Trumpet

Genesis - Illegal Alien

♩ = 143,999878

84

6 6 3

88

95

Genesis - Illegal Alien

Percussion

♩ = 143,999878

4

9

14

19

24

29

34

39

44

49

V.S.

54

59

64

69

74

79

83

87

91

95

99

103

107

112

117

122

126

131

136

141

V.S.

146

151

156

161

166

171

176

181

Genesis - Illegal Alien

Percussion

♩ = 143,999878

2

7

11

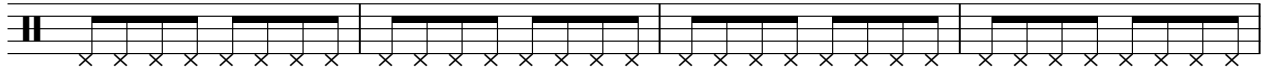

15

19

23

27

31

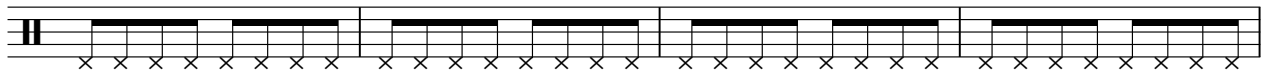

35

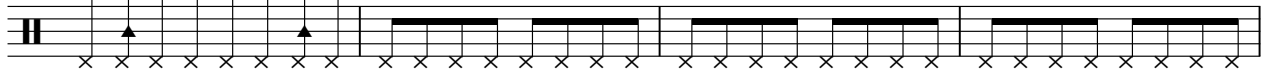

39

V.S.

43

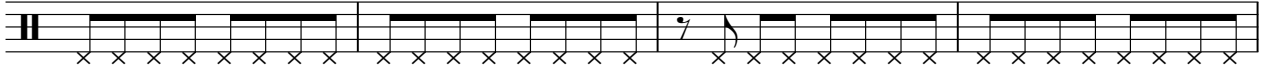

47

51

55

59

63

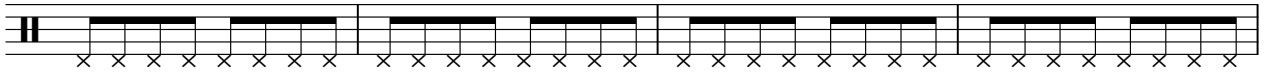

67

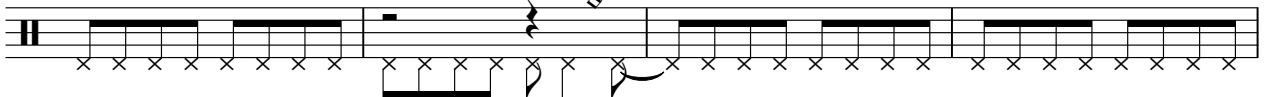

71

75

79

Percussion

83

87

91

95

99

104

108

112

117

121

126

130

134

138

142

146

150

154

158

162

166

170

174

178

182

Steel Drums

Genesis - Illegal Alien

♩ = 143,999878

92

96

101

105

9

117

121

125

129

54

Genesis - Illegal Alien

Flexatone

♩ = 143,999878

145

3

147

3

150

3

153

3

156

3

159

3

162

3

8

♩ = 143,999878

76

79

83

87

91 **16**

111 **16**

134

139 **45**

♩ = 143,999878

76

79

83

87

91

16

111

16

134

139

45

52

57

62

67

72

77

14

95

100

105

110

7

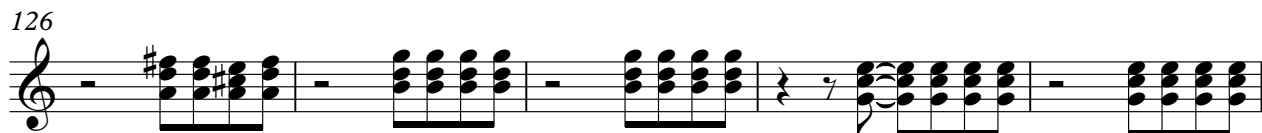
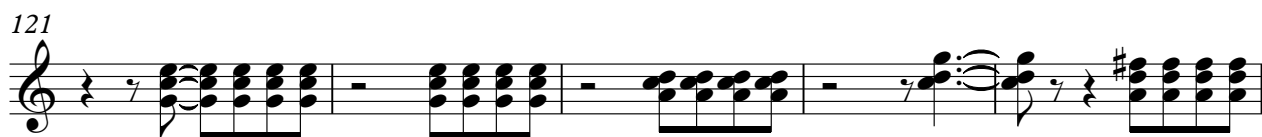

173

178

182

♩ = 143,999878

4

9

13 16

32

36

41

44 7

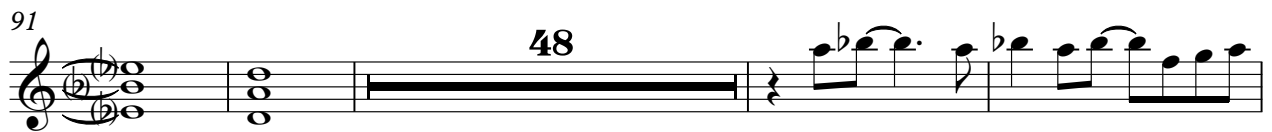
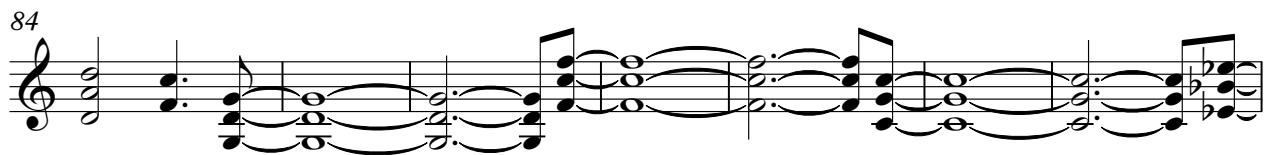

152

157

162

174

179

182

Electric Bass

Genesis - Illegal Alien

♩ = 143,999878

4

9

14

19

24

29

34

38

42

47

V.S.

52

57

62

66

70

74

80

88

95

99

104

108

112

116

121

126

130

134

138

143

V.S.

Genesis - Illegal Alien

Alto

♩ = 143,999878

2 53

59

63

67

71 76

150

155

159

163

167 V.S.

Quintus

Genesis - Illegal Alien

♩ = 143,999878

5 **60**

68

73 **84**

160

165

170

175

180

183

♩ = 143,999878

9

14

19

24

29

34

39

44

49

54

59

64

69

74

80

87

91

140

145

150

155

160

165

177

181

Tape Sampler Keyboard [Strings] Genesis - Illegal Alien

♩ = 143,999878

92

96

101

105

109

113

117

121

125

129

V.S.

2

Tape Sampler Keyboard [Strings]

133

137

140

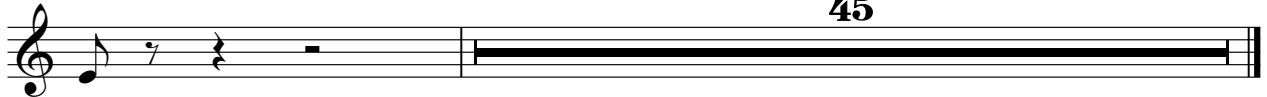

Telephone

Genesis - Illegal Alien

♩ = 143,999878

74

79

79

88

88

3

97

97

104

104

9

118

118

125

125

130

130

54