

# Genesis - Jesus He Knows Me

♩ = 96,000000

4

drum mix

clavinet

6

drum mix

d guitar

bass

clavinet

8

drum mix

m guitar

bass

pad

10

drum mix

m guitar

d guitar

bass

pad

12

drum mix

m guitar

d guitar

bass

lead

pad

14

drum mix

m guitar

d guitar

bass

lead

pad

15

drum mix

m guitar

d guitar

bass

lead

pad

16

drum mix

m guitar

bass

lead

pad

18

drum mix

m guitar

bass

lead

pad

20

drum mix

m guitar

bass

backs

lead

pad

21

drum mix

m guitar

bass

backs

lead

pad

23

drum mix

m guitar

d guitar

bass

backs

lead

pad

25

drum mix

d guitar

bass

backs

lead

pad

27

drum mix

d guitar

bass

backs

lead

pad

29

drum mix

d guitar

bass

backs

lead

pad

31

drum mix

m guitar

d guitar

synth 1

bass

backs

lead

pad

33

drum mix

m guitar

synth 1

bass

lead

pad

35

drum mix

m guitar

d guitar

synth 1

bass

lead

pad

36

drum mix

m guitar

synth 1

bass

lead

pad

38

drum mix

m guitar

synth 1

bass

lead

pad

40

drum mix

m guitar

synth 1

bass

backs

lead

pad

42

drum mix

m guitar

synth 1

bass

backs

lead

pad

44

drum mix

d guitar

bass

backs

lead

pad

46

drum mix

d guitar

bass

backs

lead

pad

48

drum mix

d guitar

bass

lead

pad

50

drum mix  
d guitar  
bass  
backs  
lead  
pad

52

drum mix  
e guitar  
bass  
synth 2  
clavinet

53

drum mix

e guitar

bass

synth 2

clavinet

54

drum mix

e guitar

bass

synth 2

clavinet

55

drum mix

e guitar

synth 1

bass

synth 2

clavinet

lead

syn bass

57

drum mix

synth 1

bass

lead

syn bass

59 6

drum mix  
synth 3  
synth 1  
bass  
lead  
syn bass

61 3

drum mix  
synth 3  
synth 1  
bass  
lead  
syn bass

65

drum mix

d guitar

synth 1

bass

synth 2

lead

slow str

pad

syn bass

67

drum mix

d guitar

bass

synth 2

clavinet

lead

69

drum mix

m guitar

synth 1

bass

lead

pad

71

drum mix

m guitar

synth 1

bass

lead

pad

72

drum mix

m guitar

d guitar

synth 1

bass

lead

pad

73

drum mix

m guitar

synth 1

bass

backs

lead

pad

75

drum mix

m guitar

synth 1

bass

lead

pad

77

drum mix

m guitar

synth 1

bass

backs

lead

pad

79

drum mix

m guitar

synth 1

bass

backs

lead

pad

81

drum mix

d guitar

bass

backs

lead

pad

83

drum mix

d guitar

bass

backs

lead

pad

85

drum mix

d guitar

bass

lead

pad

87

drum mix

d guitar

bass

backs

lead

pad

89

drum mix

d guitar

bass

backs

lead

pad

91

drum mix

d guitar

bass

backs

lead

pad

93

drum mix

d guitar

bass

backs

lead

pad

95

drum mix

d guitar

bass

backs

lead

pad

97

drum mix

synth 3

m guitar

d guitar

e guitar

synth 1

bass

backs

synth 2

clavinet

lead

slow str

pad

syn bass

99

drum mix

synth 3

m guitar

d guitar

e guitar

synth 1

bass

backs

synth 2

clavinet

lead

slow str

pad

syn bass

101

drum mix

synth 3

m guitar

d guitar

e guitar

synth 1

bass

backs

synth 2

clavinet

lead

slow str

pad

syn bass

103

drum mix

synth 3

m guitar

d guitar

e guitar

synth 1

bass

backs

synth 2

clavinet

lead

slow str

pad

syn bass

# Genesis - Jesus He Knows Me

drum mix

♩ = 96,000000

**2**

7

9

11

13

15

17

19

21

23

V.S.

26

29

32

34

36

38

40

42

45

48

51

54

57

61

64

68

71

74

77

80

83

86

89

92

95

98

101

synth 3

# Genesis - Jesus He Knows Me

♩ = 96,000000

58

3

62

34

7

98

7

# Genesis - Jesus He Knows Me

m guitar

$\text{♩} = 96,000000$

32

34

36

38

40

42

69

71

73

75

77

79

97

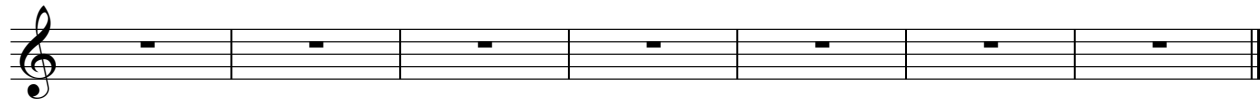

# Genesis - Jesus He Knows Me

d guitar

♩ = 96,000000

5 3

13 8

25

30 3 8

44

49 14

67 3 8

♩ = 96,000000

**31**

34

37

40

43 **12**

57

60

63

65 **2**

# Genesis - Jesus He Knows Me

bass

♩ = 96,000000

5

9

11

13

15

17

19

21

24

29

V.S.

2

bass

33

69

71

73

75

77

79

82

86

90

95

4

bass

99

# Genesis - Jesus He Knows Me

backs

♩ = 96,000000

19

22

26

30

41

44

48

74

79

83

synth 2

# Genesis - Jesus He Knows Me

♩ = 96,000000

**51**

51

55

**10**

10

69

**28**

28

clavinet

# Genesis - Jesus He Knows Me

♩ = 96,000000

3

6

44

52

54

56

11

69

28

# Genesis - Jesus He Knows Me

lead

♩ = 96,000000

**11**

14

17

20

23

26

30

34

37

V.S.

# Genesis - Jesus He Knows Me

slow str

♩ = 96,000000

**63**

67

**30**

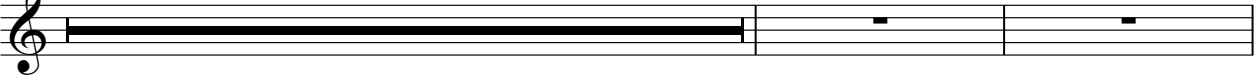

99

# Genesis - Jesus He Knows Me

pad

♩ = 96,000000

7

12

18

24

29

35

41

47

50

12

2

pad

64

72

78

84

89

94

99

# Genesis - Jesus He Knows Me

syn bass

♩ = 96,000000

**55**

55 56 57 58

59

59 60 61 62 63

64

**30**

64 65 66 67 68

97

97 98 99 100 101