

Genesis - Misunderstanding

♩ = 109,999908

drums without fills

piano

drums without fills

piano

drums without fills

piano

drums without fills

fills

piano

7

6

6

3

3

drums without fills

piano

9

6

3

6

6

drums without fills

piano

11

6

6

6

6

3

drums without fills

piano

drums without fills

fills

piano

drums without fills

piano

drums without fills

piano

19

6

6

6

6

3

drums without fills

fills

piano

21

6

6

3

6

3

drums without fills

piano

synth part

23

6

3

3

24 5

drums without fills

piano

synth part

25

drums without fills

piano

synth part

drums without fills

fills

piano

synth part

26

6

6

3 3

3

drums without fills

piano

Solo

27

6

3

3

28 7

drums without fills

fills

piano

Solo

29

drums without fills

piano

Solo

drums without fills

fills

piano

Solo

30

6

6

3

drums without fills

piano

Solo

31

6

6

3

drums without fills

fills

piano

Solo

drums without fills

piano

drums without fills

piano

drums without fills

piano

38

6

6

6

6

drums without fills

fills

piano

synth part

40

6

3

3

drums without fills

piano

synth part

41

6

6

3

drums without fills

piano

synth part

42

6

6

drums without fills

fills

piano

synth part

43

6

6

3

drums without fills

piano

Solo

44

6

3

45

drums without fills

piano

Solo

46

drums without fills

piano

Solo

47

drums without fills

fills

piano

Solo

48

drums without fills

fills

piano

Solo

49

drums without fills

fills

piano

Solo

51

drums without fills

piano

53

drums without fills

piano

55

drums without fills

piano

57

drums without fills

Perc.

piano

Solo

66 Perc. Solo

67 Perc. Solo

68 Perc. Solo

69 Perc. Solo

70 Perc. Solo

71 6 6 17

Perc.

Solo

3

72 6 3 6 6 6 6 3

Perc.

Solo

6 6 6 6 6 6 6 6

Genesis - Misunderstanding

drums without fills

♩ = 109,999908

V.S.

2

drums without fills

30

32

35

38

41

43

45

48

51

54

drums without fills

56

Genesis - Misunderstanding

fills

♩ = 109,999908

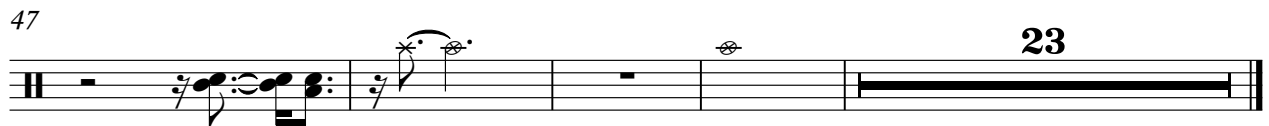
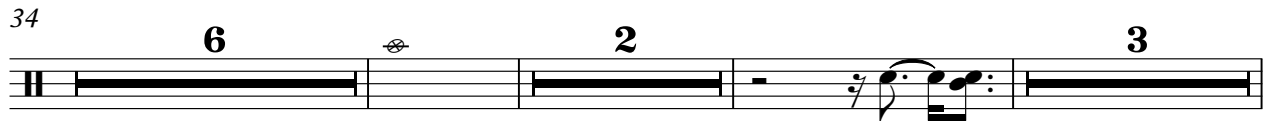

Genesis - Misunderstanding

Percussion

♩ = 109,999908

56

59

61

63

65

67

69

71

72

Genesis - Misunderstanding

piano

♩ = 109,999908

5

8

12

15

19

V.S.

37

40

42

44

46

48

V.S.

51

54

57

16

16

Genesis - Misunderstanding

synth part

♩ = 109,999908

22

27

13

42

30

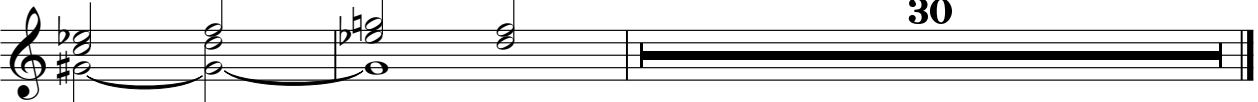

Genesis - Misunderstanding

Solo

♩ = 109,999908

57

59

61

63

65

68

71

72

Solo

Genesis - Misunderstanding

♩ = 109,999908

26

32

47