

Genesis - Paperlate

♩ = 120,000000
Drums

Percussion

Dig Rhodes 2.2

Marimba

A.Piano 1.2

Jazz Guitar

Analog Bass 1.3

Quintus

Brass Sect 1.2

Pad 6 (Metallic)

FX 7 (Echoes)

Pizza Hut.3

5

Perc.

Mar.

J. Gtr.

Q.

2

7

Perc.

Mar.

J. Gtr.

Q.

10

Perc.

Mar.

Q.

12

Perc.

Mar.

J. Gtr.

Q.

Pad 6

15

17

20

Perc.

Mar.

J. Gtr.

Q.

23

Perc.

Mar.

J. Gtr.

Q.

26

Perc.

Mar.

J. Gtr.

Q.

29

Perc.

Mar.

J. Gtr.

Q.

32

Perc.

Mar.

J. Gtr.

Q.

Pad 6

35

Perc.

Mar.

J. Gtr.

Q.

Pad 6

38

41

44

46

48

51

10

54

Perc.

Mar.

J. Gtr.

Q.

57

Perc.

Mar.

J. Gtr.

Q.

60

Perc.

Mar.

J. Gtr.

Q.

63

Perc.

Mar.

J. Gtr.

Q.

12

66

Perc.

Mar.

J. Gtr.

Q.

FX 7

69

Perc.

Mar.

Q.

FX 7

73

77

79

82

84

87

90

Perc.

Mar.

Q.

Pad 6

92

Perc.

Mar.

J. Gtr.

Q.

Pad 6

95

97

Genesis - Paperlate

Percussion

♩ = 120,000000

Drums

6

9

12

15

18

22

25

29

33

V.S.

37

40

44

47

50

54

57

61

65

69

Percussion

74

78

81

84

87

90

93

96

Genesis - Paperlate

Marimba

♩ = 120,000000
Dig Rhodes 2.2

2

7

11

16

21

26

31

V.S.

V.S.

36

41

46

50

55

60

65

70

76

81

85

90

94

♩ = 120,000000
A.Piano 1.2

2

9

15

19

23

28

32

36

41

46

51

55

60

64

76

82

87

9

2

2

Jazz Guitar

93

96

Genesis - Paperlate

Quintus

♩ = 120,000000
Analog Bass 1.3

2

8

13

18

24

30

36

41

46

51

V.S.

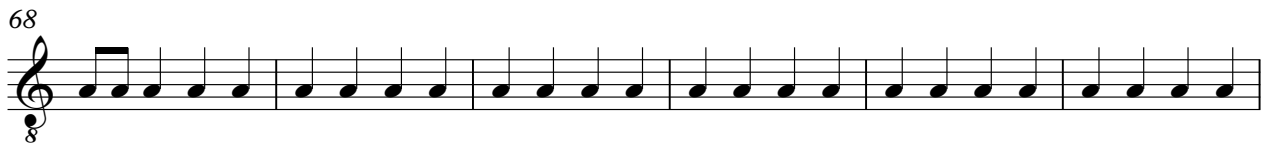

♩ = 120,000000
Brass Sect 1.2

10

16 14

34

39

44

49 24

76

79

2

Pad 6 (Metallic)

83

88

93

FX 7 (Echoes)

Genesis - Paperlate

♩ = 120,000000
Alto Sax.2

66

70

74

22

[No instrument (barlines shown)] Genesis - Paperlate

♩ = 120,000000
Pizza Hut.3

