

Genesis - Thats All

♩ = 89,000038

Drums

Bass

Honky-tonk

Clav.

Det. Organ 2

Organ 2

E.piano 2

Melody

♩ = 89,000038

Voice Oohs

5

Drums

E.piano 2

Melody

7

Drums

Bass

E.piano 2

Melody

9

Drums

Bass

E.piano 2

Melody

11

Drums

Bass

E.piano 2

Melody

14

Drums

Bass

E.piano 2

Melody

17

Drums

Bass

E.piano 2

Melody

20

Drums

Bass

E.piano 2

Melody

22

Drums

Bass

Clav.

E.piano 2

Melody

24

Drums

Bass

Clav.

E.piano 2

Melody

26

Drums

Bass

Clav.

E.piano 2

Melody

28

Drums

Bass

Clav.

E.piano 2

Melody

30

Drums

Bass

Clav.

E.piano 2

Melody

Voice Oohs

33

Drums

Bass

E.piano 2

Melody

Voice Oohs

35

Drums

Bass

Clav.

E.piano 2

Melody

38

Drums

Bass

Clav.

Det. Organ 2

E.piano 2

Melody

40

Drums

Bass

Det. Organ 2

E.piano 2

Melody

43

Drums

Bass

Det. Organ 2

E.piano 2

Melody

45

Drums

Bass

Det. Organ 2

Organ 2

E.piano 2

Melody

47

Drums

Bass

Clav.

Organ 2

E.piano 2

49

Drums

Bass

Clav.

Organ 2

E.piano 2

51

Drums

Bass

Clav.

Organ 2

E.piano 2

53

Drums

Bass

Clav.

Organ 2

E.piano 2

Melody

55

Drums

Bass

E.piano 2

Melody

Voice Oohs

58

Drums

Bass

Clav.

E.piano 2

Melody

Voice Oohs

60

Drums

Bass

Clav.

E.piano 2

Melody

63

Drums

Bass

Det. Organ 2

E.piano 2

Melody

66

Drums

Bass

Det. Organ 2

E.piano 2

Melody

69

Drums

Bass

Det. Organ 2

E.piano 2

Melody

71

Drums

Bass

Clav.

E.piano 2

Melody

74

Drums

Bass

Clav.

E.piano 2

Melody

76

Drums

Bass

Clav.

E.piano 2

Melody

78

Drums

Bass

Clav.

E.piano 2

Melody

81

Drums

Bass

E.piano 2

84

Drums

Bass

E.piano 2

87

Drums

Bass

E.piano 2

Honky-tonk

89

Drums

Bass

Honky-tonk

E.piano 2

Genesis - Thats All

Drums

♩ = 89,000038

2

6

10

14

18

22

26

30

33

36

V.S.

39

41

43

45

47

51

55

57

60

63

Drums

65

67

69

71

75

79

83

87

Genesis - Thats All

Bass

♩ = 89,000038

2 4

10

15

20

24

28

33

38

45

50

V.S.

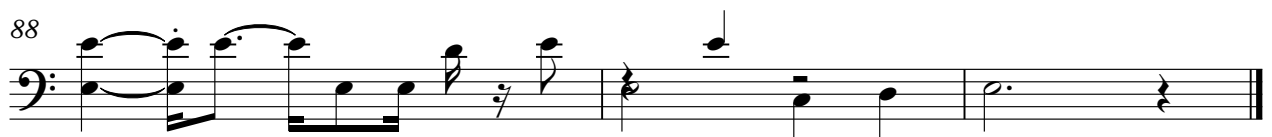
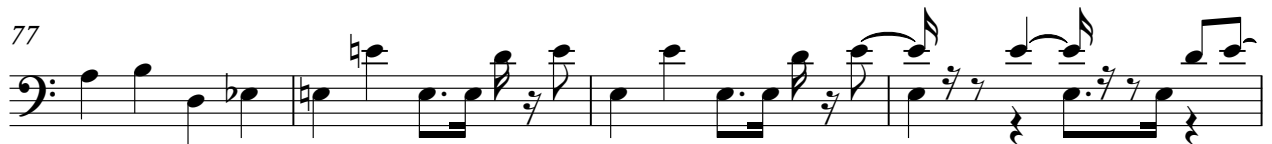
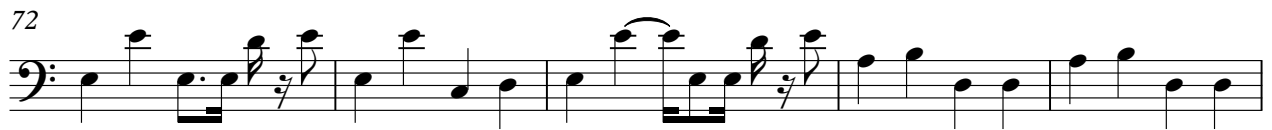
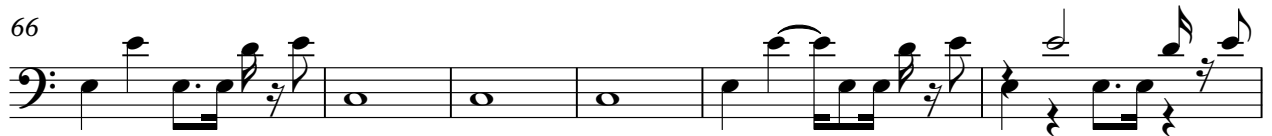

Honky-tonk

Genesis - Thats All

♩ = 89,000038

2 87

2 87

Genesis - Thats All

Clav.

♩ = 89,000038

2 20

24

27

29 4

35

38 8

48

51

53 4

2

Clav.

59

62

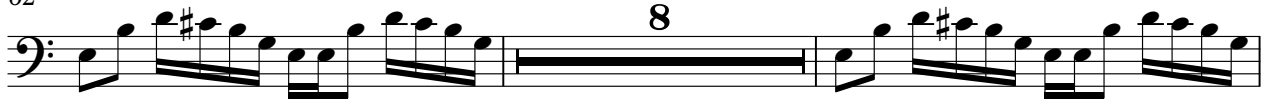

72

75

77

Det. Organ 2

Genesis - Thats All

♩ = 89,000038

2 36

42 16 16

63

68 20 20

Organ 2

Genesis - Thats All

♩ = 89,000038

2 43

48

51

53

36

♩ = 89,000038

5

7

9

11

14

18

21

23

26

29

32

35

38

43

48

51

54

57

60

64

70

73

76

79

82

85

87

89

Genesis - Thats All

Melody

♩ = 89,000038

2 3

8

11

14

17

20

23

26

29

32

V.S.

Melody

3

76

78

Voice Oohs

Genesis - Thats All

♩ = 89,000038

2 28

33 20

56

58 32
