

Genesis - Tonight Tonight Tonight

00:00:03:00
1.1.00
Tonight Tonight

♩ = 97,999985

♩ = 97,999985

5

Ob.
Perc.
Mel. Toms
Mar.
Syn. Str.
Pad 3

8

Ob.
Perc.
Mel. Toms
Mar.
Syn. Str.
Pad 3

10

Ob.
Perc.
Mel. Toms
Mar.
E. Gtr.
E. Gtr.
Syn. Str.
Pad 3

12

Ob.
Perc.
Mel. Toms
Mar.
Syn. Str.
Pad 3

14

Ob.

Perc.

Mel. Toms

Mar.

E. Gtr.

E. Gtr.

Syn. Str.

Pad 3

FX 5

17

Ob.

Perc.

Mel. Toms

Mar.

E. Gtr.

E. Gtr.

Syn. Str.

Pad 3

FX 5

20

Ob.

Perc.

Mel. Toms

Mar.

E. Gtr.

E. Gtr.

Syn. Str.

Pad 3

FX 5

23

Ob.

Perc.

Mel. Toms

Mar.

E. Gtr.

E. Gtr.

Syn. Str.

Pad 3

FX 5

26

Ob.
Perc.
Mel. Toms
Mar.
E. Gtr.
E. Gtr.
Syn. Str.
Pad 3
FX 5

29

Ob.
Perc.
Mel. Toms
Mar.
Kora
Syn. Str.
Pad 3
FX 5

32

Ob.

Perc.

Mel. Toms

Mar.

Kora

Syn. Str.

Pad 3

FX 5

35

Ob.

Perc.

Mel. Toms

Mar.

E. Gtr.

E. Gtr.

Kora

Syn. Str.

Pad 3

FX 5

38

Ob.
Perc.
Mel. Toms
Mar.
E. Gtr.
E. Gtr.
Syn. Str.
Pad 3

41

Ob.
Perc.
Mel. Toms
Mar.
E. Gtr.
E. Gtr.
Syn. Str.
Pad 3
FX 5

44

Ob.

Perc.

Mel. Toms

Mar.

E. Gtr.

E. Gtr.

Syn. Str.

Pad 3

FX 5

47

Ob.

Perc.

Mel. Toms

Mar.

E. Gtr.

E. Gtr.

Syn. Str.

Pad 3

FX 5

50

Ob.

Perc.

Mel. Toms

Mar.

E. Gtr.

E. Gtr.

Syn. Str.

Pad 3

FX 5

53

Ob.
Perc.
Mel. Toms
Mar.
E. Gtr.
Kora
Syn. Str.
Pad 3
FX 5

56

Ob.
Perc.
Mel. Toms
Mar.
Kora
Syn. Str.
Pad 3
FX 5

59

Ob.
Perc.
Mel. Toms
Mar.
Kora
Syn. Str.
Pad 3
FX 5

62

Ob.
Perc.
Mel. Toms
Mar.
J. Gtr.
Kora
Syn. Str.
Pad 3
FX 5

65

Ob.
Perc.
Mel. Toms
Mar.
J. Gtr.
Syn. Str.
Pad 3
FX 5

68

Ob.
Perc.
Mel. Toms
Mar.
J. Gtr.
Syn. Str.
Pad 3
FX 5

71

Ob.

Perc.

Mel. Toms

Mar.

J. Gtr.

E. Gtr.

Syn. Str.

Pad 3

FX 5

74

Ob.
Perc.
Mel. Toms
Mar.
E. Gtr.
Kora
Syn. Str.
Pad 3
FX 5

77

Ob.
Perc.
Mel. Toms
Mar.
Kora
Syn. Str.
Pad 3
FX 5

80

Ob.
Perc.
Mel. Toms
Mar.
Kora
E. Bass
Syn. Str.
Pad 3
FX 5

83

Perc.
J. Gtr.
E. Bass
Syn. Str.
Pad 3

85

87

89

Perc.

J. Gtr.

E. Bass

Syn. Str.

Pad 3

Pad 3

91

Perc.

J. Gtr.

E. Bass

Syn. Str.

Pad 3

93

Perc.

J. Gtr.

E. Bass

Syn. Str.

Pad 3

95

Perc.

J. Gtr.

E. Bass

Syn. Str.

Pad 3

Pad 3

97

99

101

Ob.
Perc.
J. Gtr.
E. Bass
Syn. Str.
Pad 3
Pad 3

103

Ob.
Perc.
J. Gtr.
E. Bass
Syn. Str.
Pad 3
Pad 3

105

Ob.
Perc.
J. Gtr.
E. Bass
Syn. Str.
Pad 3
Pad 3

107

Perc.
J. Gtr.
E. Bass
Syn. Str.
Pad 3
Pad 3

109

Perc.

J. Gtr.

E. Bass

Syn. Str.

Pad 3

Pad 3

111

Perc.

J. Gtr.

E. Bass

Syn. Str.

Pad 3

Pad 3

113

115

117

Ob.
Perc.
E. Gtr.
Syn. Str.
FX 5

119

Ob.
Perc.
E. Gtr.
Syn. Str.
FX 5

121

Ob.
Perc.
E. Gtr.
Syn. Str.
FX 5

123

Ob.
Perc.
E. Gtr.
Syn. Str.
FX 5

125

Ob.
Perc.
E. Gtr.
Syn. Str.
FX 5

127

Ob.
Perc.
E. Gtr.
Syn. Str.
FX 5

129

Ob.
Perc.
E. Gtr.
Syn. Str.
FX 5

131

Ob.
Perc.
E. Gtr.
Syn. Str.
FX 5

133

Ob.
Perc.
E. Gtr.
Syn. Str.
FX 5

135

Ob.
Perc.
E. Gtr.
Syn. Str.
Pad 3
Pad 3
FX 5

137

Ob.
Perc.
E. Gtr.
Syn. Str.
Pad 3
Pad 3

139

Ob.
Perc.
Mel. Toms
Mar.
Syn. Str.
Pad 3
FX 5

141

Ob.
Perc.
Mel. Toms
Mar.
Syn. Str.
Pad 3
FX 5

143

Ob.
Perc.
Mel. Toms
Mar.
Syn. Str.
Pad 3
FX 5

145

Ob.
Perc.
Mel. Toms
Mar.
Syn. Str.
Pad 3
FX 5

147

Ob.
Perc.
Mel. Toms
Mar.
Syn. Str.
Pad 3
FX 5

149

Ob.
Perc.
Mel. Toms
Mar.
Syn. Str.
Pad 3
FX 5

151

Ob.
Perc.
Mel. Toms
Mar.
Syn. Str.
Pad 3
FX 5

153

Ob.
Perc.
Mel. Toms
Mar.
Syn. Str.
Pad 3
FX 5

155

Ob.
Perc.
Mel. Toms
Mar.
Syn. Str.
Pad 3
FX 5

157

Ob.
Perc.
Mel. Toms
Mar.
Syn. Str.
Pad 3
FX 5

159

Ob.
Perc.
Mel. Toms
Mar.
Syn. Str.
Pad 3
FX 5

161

Ob.
Perc.
Mel. Toms
Mar.
Syn. Str.
Pad 3
FX 5

163

Ob.
Perc.
Mel. Toms
Mar.
Syn. Str.
Pad 3
FX 5

165

Ob.
Perc.
Mel. Toms
Mar.
Syn. Str.
Pad 3
FX 5

167

Ob.

Perc.

Mel. Toms

Mar.

J. Gtr.

E. Gtr.

E. Gtr.

Kora

E. Bass

Syn. Str.

Pad 3

Pad 3

FX 5

169

Ob.

Perc.

Mel. Toms

Mar.

J. Gtr.

E. Gtr.

E. Gtr.

Kora

E. Bass

Syn. Str.

Pad 3

Pad 3

FX 5

171

Ob.

Perc.

Mel. Toms

Mar.

J. Gtr.

E. Gtr.

E. Gtr.

Kora

E. Bass

Syn. Str.

Pad 3

Pad 3

FX 5

173

Ob.

Perc.

Mel. Toms

Mar.

J. Gtr.

E. Gtr.

E. Gtr.

Kora

E. Bass

Syn. Str.

Pad 3

Pad 3

FX 5

Genesis - Tonight Tonight Tonight

Oboe

♩ = 97,999985

6

14

22

31

40

48

57

66

75

80

17

100

106

9

121

129

138

147

156

165

170

Percussion

Genesis - Tonight Tonight Tonight

♩ = 97,999985

5

7

9

11

13

15

17

19

21

V.S.

23

25

27

29

31

33

35

37

39

41

43

45

47

49

51

53

55

57

59

61

V.S.

63

65

67

69

71

73

75

77

79

81

83

85

87

89

91

93

95

97

99

101

V.S.

103

105

107

109

111

113

115

117

119

121

123

125

127

129

131

133

135

137

139

141

V.S.

143

145

147

149

151

153

155

157

159

161

163

165

167

169

171

173

Genesis - Tonight Tonight Tonight

Melodic Toms

♩ = 97,999985

2

6

10

14

19

23

27

31

35

39

Melodic Toms

Melodic Toms

82

57

145

154

163

169

Genesis - Tonight Tonight Tonight

Marimba

♩ = 97,999985
6

V.S.

2

Marimba

36

39

42

45

48

51

54

57

60

63

66

69

72

76

79

82

140

143

146

149

152

155

158

161

164

167

170

173

♩ = 97,999985

62

65

68

71

10

83

86

89

92

95

98

101

104

107

110

113

116

51

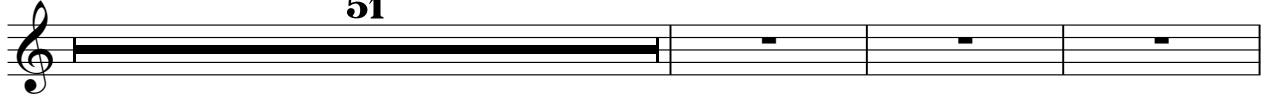

170

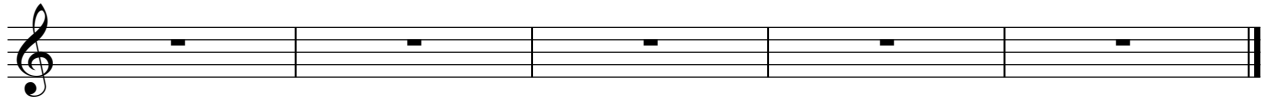

Electric Guitar

Genesis - Tonight Tonight Tonight

♩ = 97,999985

Electric Guitar

Genesis - Tonight Tonight Tonight

♩ = 97,999985

9 2

15

2 2

23

10 3

40

2 2

48

53

114

169

♩ = 97,999985

28

33

18

56

62

12

78

83

84

169

Genesis - Tonight Tonight Tonight

5-string Electric Bass

♩ = 97,999985

81

84

87

90

93

96

99

102

105

108

V.S.

111

114

167

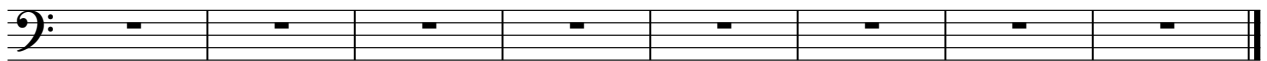

Genesis - Tonight Tonight Tonight

Synth Strings

♩ = 97,999985

6

14

23

32

41

50

59

68

77

85

Synth Strings

Genesis - Tonight Tonight Tonight

Pad 3 (Polysynth)

♩ = 97,999985

6

14

23

32

41

50

59

68

77

7

Pad 3 (Polysynth)

90

92

94

96

102

107

113

19

137

146

155

Pad 3 (Polysynth)

164

170

♩ = 97,999985

82

85

6

95

102

108

114

19

139

28

170

♩ = 97,999985

13

18

23

27

33

4

41

45

49

54

58

63

66

70

75

80

34

117

121

125

129

133

3

140

145

151

157

163

169

