

# Genesis - Turn it on Again

♩ = 61,999996

Hi Hats

Muted Guitar

Synth Bass

Hi Hats

Muted Guitar

Synth Bass

Hi Hats

Muted Guitar

Synth Bass

Piano

7

Hi Hats

Snare

Muted Guitar

Synth Bass

Piano

Chiff

9

Hi Hats

Kick Drum

Snare

Muted Guitar

Synth Bass

Piano

10

Hi Hats  
Kick Drum  
Snare  
Muted Guitar  
Synth Bass  
Piano  
Vocal

11

Hi Hats  
Kick Drum  
Snare  
Muted Guitar  
Synth Bass  
Piano  
Vocal

12

Hi Hats  
Kick Drum  
Snare  
Muted Guitar  
Synth Bass  
Piano  
Vocal

13

Hi Hats  
Kick Drum  
Snare  
Muted Guitar  
Synth Bass  
Piano  
Vocal

14

Hi Hats

Kick Drum

Snare

Muted Guitar

Synth Bass

Piano

Vocal

15

Hi Hats

Kick Drum

Snare

Muted Guitar

Synth Bass

Piano

Vocal

16

Hi Hats

Kick Drum

Snare

Muted Guitar

Synth Bass

Piano

Vocal

18

20

Hi Hats

Crash

Snare

Muted Guitar

Guitar

Synth Bass

Piano

Vocal

21

Hi Hats

Crash

Snare

Guitar

Synth Bass

Piano

Vocal

22

Synth lead

Hi Hats

Kick Drum

Crash

Snare

Tom Toms

Synth Bass

Piano

Vocal

Chiff

Pad

23

Hi Hats

Kick Drum

Snare

Muted Guitar

Synth Bass

Piano

Vocal

24

Hi Hats

Kick Drum

Snare

Muted Guitar

Synth Bass

Piano

Vocal

25

Hi Hats

Kick Drum

Snare

Muted Guitar

Synth Bass

Piano

Vocal

26

Hi Hats

Kick Drum

Snare

Muted Guitar

Synth Bass

Piano

Vocal

27

Hi Hats

Kick Drum

Snare

Muted Guitar

Synth Bass

Piano

Vocal

28

Hi Hats

Kick Drum

Snare

Muted Guitar

Synth Bass

Piano

Vocal

29

Hi Hats

Kick Drum

Snare

Muted Guitar

Synth Bass

Piano

Vocal

30

Hi Hats

Kick Drum

Snare

Muted Guitar

Synth Bass

Piano

Vocal

31

Hi Hats

Kick Drum

Snare

Muted Guitar

Synth Bass

Piano

Vocal

33

Hi Hats

Kick Drum

Crash

Snare

Muted Guitar

Guitar

Synth Bass

Piano

Vocal

35

Hi Hats

Crash

Snare

Muted Guitar

Guitar

Synth Bass

Piano

Vocal

36

Hi Hats

Crash

Snare

Guitar

Synth Bass

Piano

Vocal

37

Synth lead

Hi Hats

Kick Drum

Crash

Snare

Tom Toms

Synth Bass

Piano

Vocal

Chiff

Pad

17/8

13

43

38

Hi Hats

Kick Drum

Snare

Muted Guitar

Synth Bass

Piano

Vocal

39

Hi Hats

Kick Drum

Snare

Muted Guitar

Synth Bass

Piano

Vocal

40

Hi Hats

Kick Drum

Snare

Muted Guitar

Synth Bass

Piano

Vocal

Another Face

41

Hi Hats

Kick Drum

Snare

Muted Guitar

Synth Bass

Piano

Vocal

Another Face

42

Hi Hats

Kick Drum

Snare

Muted Guitar

Guitar

Synth Bass

Piano

Vocal

Another Face

43

Hi Hats

Kick Drum

Snare

Muted Guitar

Guitar

Synth Bass

Piano

Vocal

Another Face

44

Hi Hats

Kick Drum

Snare

Muted Guitar

Guitar

Synth Bass

Piano

Vocal

Another Face

Synth lead

Genesis - Turn it on Again

♩ = 61,999996

7 3 5

18

3 4

27

5 3

37

8

Hi Hats

Genesis - Turn it on Again

♩ = 61,999996

8

3

5

7

9

10

11

13

15

18

V.S.

2

# Hi Hats

21

22

23

24

25

26

28

30

33

36

Hi Hats

38

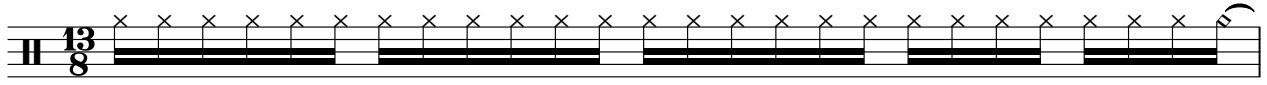

39

40

41

42

43

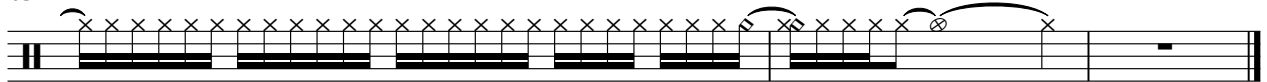

Kick Drum

Genesis - Turn it on Again

♩ = 61,999996

7

10

12

15

19

2

23

25

27

30

33

2

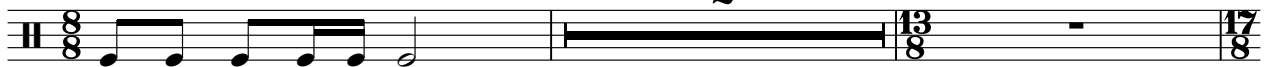

2

# Kick Drum

37

39

41

43

Crash

Genesis - Turn it on Again

♩ = 61,999996

7 3 5

19

23 4 5

36 8

# Genesis - Turn it on Again

Snare

♩ = 61,999996

7

10

14

19

22

25

29

34

38

41

V.S.

2

Snare

43

Tom Toms

Genesis - Turn it on Again

♩ = 61,999996

# Genesis - Turn it on Again

## Muted Guitar

♩ = 61,999996

3

5

7

9

10

11

12

14

16

V.S.

Muted Guitar

18

21

24

25

26

27

29

31

33

36

39

40

41

42

43

44

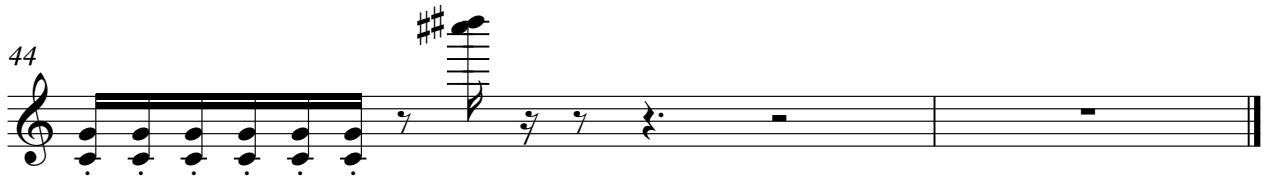

# Genesis - Turn it on Again

Guitar

♩ = 61,999996

7 3 5

19

3

21

4

27

5

36

17

38

4

# Genesis - Turn it on Again

## Synth Bass

♩ = 61,999996

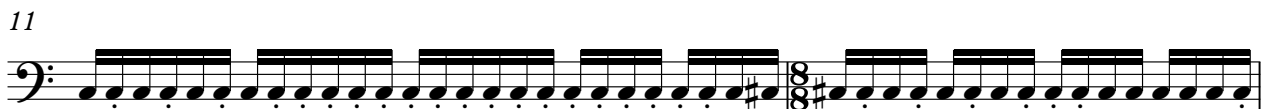
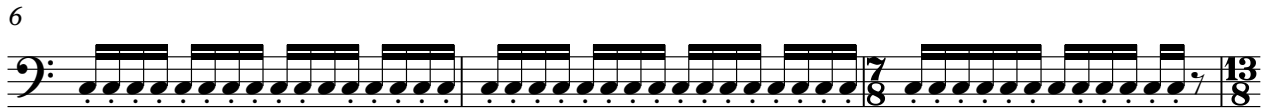

V.S.

Synth Bass

22

24

25

26

28

30

33

36

38

39

40

41

42

43

# Genesis - Turn it on Again

Piano

♩ = 61,999996

4

8

9

10

11

12

14

V.S.

16

19

21

23

24

25

26

27

29

31

34

36

38

39

40

41

42

43

V.S.

44

# Genesis - Turn it on Again

Vocal

♩ = 61,999996

7

11

13

15

18

21

23

24

25

26

V.S.

2

Vocal

28

31

35

37

39

41

43

Chiff

# Genesis - Turn it on Again

♩ = 61,999996

7 3 5 4

18

3 4

27

5 3 17

37

13 8

Another Face

Genesis - Turn it on Again

♩ = 61,999996

7 7 13 3 5 4 8/8

18

3 13 17 13 4 5 4 8/8

33

3 13 17 13 2 8/8

40

41

42

43

2

# Genesis - Turn it on Again

Pad

♩ = 61,999996

7 3 5

18

3

23

4 5 3

37

8