

Gerry Rafferty - Baker Street

♩ = 125,000000

Alto Sax

Tenor Sax

Vocal

fingered bass

electric piano

acoustic piano

acoustic piano

♩ = 125,000000

Vocal

fingered bass

electric piano

acoustic piano

acoustic piano

4

7

Vocal

fingered bass

electric piano

organ

acoustic piano

acoustic piano

10

Vocal

fingered bass

electric piano

organ

acoustic piano

13

Vocal

fingered bass

electric piano

organ

acoustic piano

acoustic piano

16

drums

Vocal

fingered bass

electric piano

organ

acoustic piano

acoustic piano

25

28

31

Alto Sax

Tenor Sax

drums

Vocal

organ

acoustic piano

33

Alto Sax

Tenor Sax

drums

fingered bass

electric piano

organ

acoustic piano

35

Alto Sax

Tenor Sax

drums

fingered bass

electric piano

organ

acoustic piano

37

Alto Sax

Tenor Sax

drums

fingered bass

electric piano

organ

acoustic piano

39

Alto Sax

Tenor Sax

drums

fingered bass

electric piano

organ

acoustic piano

41

drums

Vocal

fingered bass

electric piano

organ

43

drums

Vocal

fingered bass

electric piano

organ

45

drums

Vocal

fingered bass

electric piano

organ

47

drums

Vocal

fingered bass

electric piano

organ

49

drums

Vocal

fingered bass

electric piano

organ

acoustic piano

51

drums

Vocal

fingered bass

electric piano

organ

acoustic piano

53

drums

Vocal

fingered bass

electric piano

organ

acoustic piano

55

drums

Vocal

fingered bass

electric piano

organ

acoustic piano

57

drums

Vocal

fingered bass

electric piano

organ

acoustic piano

60

drums

Vocal

fingered bass

electric piano

organ

acoustic piano

62

drums

Vocal

fingered bass

electric piano

organ

acoustic piano

64

drums

Vocal

fingered bass

electric piano

organ

acoustic piano

acoustic piano

66

drums

Vocal

fingered bass

electric piano

organ

acoustic piano

68

drums

Vocal

fingered bass

electric piano

organ

acoustic piano

70

drums

Vocal

fingered bass

electric piano

organ

acoustic piano

72

Alto Sax

Tenor Sax

drums

fingered bass

electric piano

organ

acoustic piano

74

Alto Sax

Tenor Sax

drums

fingered bass

electric piano

organ

acoustic piano

76

Alto Sax

Tenor Sax

drums

fingered bass

electric piano

organ

acoustic piano

78

Alto Sax

Tenor Sax

drums

fingered bass

electric piano

organ

acoustic piano

80

Alto Sax

Tenor Sax

drums

fingered bass

electric piano

organ

acoustic piano

3

82

Alto Sax

Tenor Sax

drums

fingered bass

electric piano

organ

acoustic piano

84

Alto Sax

Tenor Sax

drums

fingered bass

electric piano

organ

acoustic piano

86

Alto Sax

Tenor Sax

drums

fingered bass

electric piano

organ

acoustic piano

88

Alto Sax

Tenor Sax

drums

fingered bass

electric piano

organ

acoustic piano

90

Alto Sax

Tenor Sax

drums

fingered bass

electric piano

organ

acoustic piano

92

Alto Sax

Tenor Sax

drums

fingered bass

electric piano

organ

acoustic piano

94

Alto Sax

Tenor Sax

drums

fingered bass

electric piano

organ

acoustic piano

Gerry Rafferty - Baker Street

Alto Sax

$\text{♩} = 125,000000$

31

34

38 **31**

72

76

80

84

88

92

94

Gerry Rafferty - Baker Street

Tenor Sax

♩ = 125,000000

31

34

38 **31**

72

76

80

84

88

92

94

Gerry Rafferty - Baker Street

drums

♩ = 125,000000

16

21

26

31

33

36

39

42

45

48

V.S.

51

54

57

60

63

66

69

72

75

78

81

84

87

90

93

Gerry Rafferty - Baker Street

Vocal

♩ = 125,000000

4

7

11

14

18

22

27

29

41

44

47

51

54

58

62

67

70

25

Gerry Rafferty - Baker Street

fingering bass

♩ = 125,000000

10

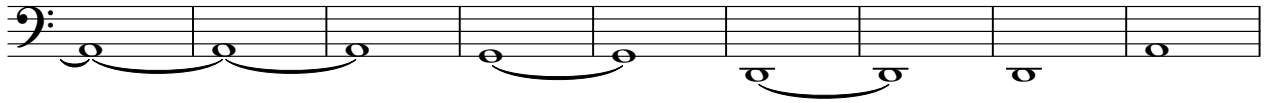

19

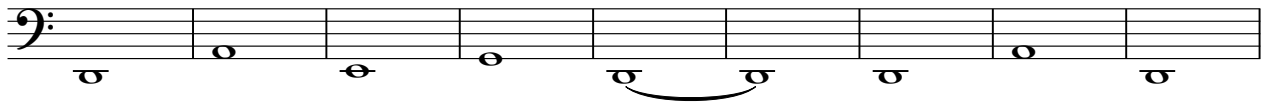

28

35

40

45

50

55

60

V.S.

2

fingered bass

64

69

74

78

83

88

92

electric piano

Gerry Rafferty - Baker Street

♩ = 125,000000

33

37

41

45

49

53

57

61

65

69

74

78

82

86

90

93

Gerry Rafferty - Baker Street

organ

♩ = 125,000000

8

12

16

20

24

28

32

36

39

V.S.

43

47

51

55

59

63

67

71

75

78

81

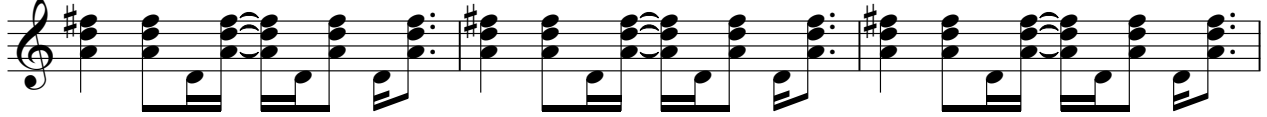

84

87

91

94

Gerry Rafferty - Baker Street

acoustic piano

♩ = 125,000000

3 3

10 3 3

19

23

27

31

35

38 8

49

53

57

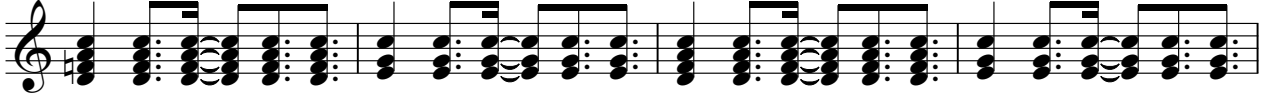

61

65

69

73

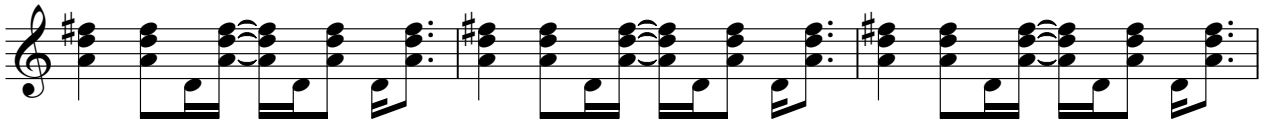

76

79

83

86

89

92

94
