

Gerry Rafferty - Right Down the Line

♩ = 132,000137

Percussion

Percussion

Jazz Guitar

Electric Guitar

Electric Bass

Percussive Organ

6

Perc.

Perc.

J. Gtr.

E. Gtr.

E. Bass

Perc. Organ

11

Perc.
Perc.
J. Gtr.
E. Gtr.
E. Bass
Perc. Organ

00:00:33:26
18.1.00
Bridge

16

Pan.
Pan.
Perc.
Perc.
J. Gtr.
E. Gtr.
E. Bass
Perc. Organ

21

26

00:00:57:14
31.1.00
Verse 4

31

36

40

44

48

Pan. Pan. Perc. Perc. E. Gtr. E. Bass Perc. Organ Solo

53

Pan. Pan. Perc. Perc. J. Gtr. E. Bass Hpsd. Perc. Organ Solo

57

61

64

Pan.

Pan.

Perc.

Perc.

E. Gtr.

E. Bass

Hpsd.

Perc. Organ

Solo

68

Pan.

Pan.

Perc.

Perc.

E. Gtr.

E. Bass

Perc. Organ

72

Pan. Pan. Perc. Perc. E. Gtr. E. Bass Perc. Organ

76

Pan. Pan. Perc. Perc. E. Gtr. E. Bass Perc. Organ

80

85

90

Perc.
Perc.
J. Gtr.
E. Gtr.
E. Bass
Perc. Organ

95

Perc.
Perc.
J. Gtr.
E. Gtr.
E. Bass
Perc. Organ
Solo

100

Pan. Pan. Perc. Perc. J. Gtr. E. Bass Hpsd. Perc. Organ Solo

This section of the score covers measures 100 to 103. It features two Pan pipes parts with intricate melodic lines and grace notes. The percussion consists of a steady eighth-note pattern on the top staff and a bass drum pattern on the bottom staff. The electric bass line provides a rhythmic accompaniment. The piano accompaniment is sparse, with chords in the right hand and single notes in the left. The Percussion Organ and Solo parts provide harmonic support with chords and melodic fragments.

104

Pan. Pan. Perc. Perc. E. Bass Hpsd. Perc. Organ Solo

This section of the score covers measures 104 to 107. The Pan pipes parts continue with complex rhythmic patterns, including triplets. The percussion maintains its steady eighth-note accompaniment. The electric bass line features a more active melodic line. The piano accompaniment includes chords and a melodic line in the right hand. The Percussion Organ and Solo parts continue to provide harmonic support.

108

Pan.

Pan.

Perc.

Perc.

E. Bass

Hpsd.

Perc. Organ

Solo

111

Pan.

Pan.

Perc.

Perc.

E. Gtr.

E. Bass

Hpsd.

Perc. Organ

Solo

==

115

Pan.

Pan.

Perc.

Perc.

E. Gtr.

E. Bass

Perc. Organ

120

Pan.

Pan.

Perc.

Perc.

E. Gtr.

E. Bass

Perc. Organ

124

Pan.
Perc.
Perc.
E. Gtr.
E. Bass
Perc. Organ

129

Pan.
Perc.
Perc.
J. Gtr.
E. Gtr.
E. Bass
Hpsd.
Perc. Organ
Solo

133

Pan.
Pan.
Perc.
Perc.
E. Bass
Hpsd.
Perc. Organ
Solo

138

Pan.
Pan.
Perc.
Perc.
J. Gtr.
E. Gtr.
E. Bass
Hpsd.
Perc. Organ
Solo

141

146

149

Gerry Rafferty - Right Down the Line

Panpipes

♩ = 132,000137

18

22

26

29

33

38

42

45

48

50

Panpipes

53

56

59

63

66

70

74

77

81

18

102

Panpipes

105

109

111

114

118

122

126

130

133

4

Panpipes

138

141

144

4

Gerry Rafferty - Right Down the Line

Panpipes

♩ = 132,000137

18

22

26

29

33

38

42

45

48

50

Panpipes

105

109

111

114

118

122

126

130

133

Panpipes

138

141

144

Gerry Rafferty - Right Down the Line

Percussion

♩ = 132,000137

5

9

13

17

21

25

29

33

37

V.S.

41

45

49

53

57

61

65

69

73

77

Percussion

81

85

89

93

97

101

105

109

113

117

V.S.

121

125

129

133

137

141

145

148

Percussion

Gerry Rafferty - Right Down the Line

♩ = 132,000137

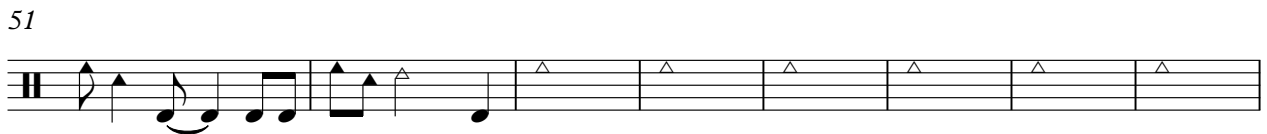

V.S.

122

128

133

138

143

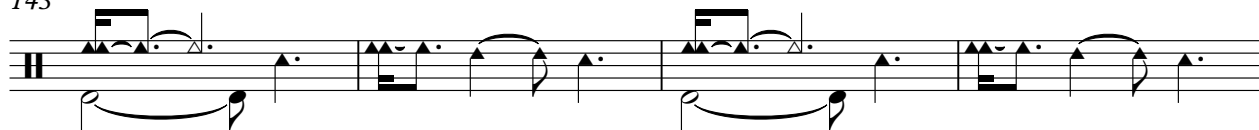

147

♩ = 132,000137

6

11

16 **15**

35 **16** **30**

83

88

93

98 **30** **8**

139

2

Jazz Guitar

144

4

Electric Guitar

Gerry Rafferty - Right Down the Line

♩ = 132,000137

6

11

16

21

26

31

36

41

46

V.S.

51

13

68

73

78

83

88

93

98

13

115

120

125

130

8

143

4

Gerry Rafferty - Right Down the Line

Electric Bass

♩ = 132,000137

V.S.

44

49

54

59

64

68

72

77

82

86

90

95

100

105

110

115

119

124

129

134

V.S.

139

144

148

Harpisichord

Gerry Rafferty - Right Down the Line

♩ = 132,000137

52

52

58

52

66

34

34

106

34

111

17

17

130

138

145

Percussive Organ

Gerry Rafferty - Right Down the Line

♩ = 132,000137

10

19

28

37

46

V.S.

Percussive Organ

55

A single musical staff in treble clef with a key signature of one sharp (F#). The staff contains a sequence of chords: F#4, G4, A4, B4, C5, B4, A4, G4, F#4. The notes are grouped as pairs of eighth notes in each measure.

64

A grand staff system with treble and bass clefs. The treble staff contains chords: F#4, G4, A4, B4, C5, B4, A4, G4, F#4. The bass staff contains a sequence of notes: F#3, G3, A3, B3, C4, B3, A3, G3, F#3. The notes are grouped as pairs of eighth notes in each measure.

73

A grand staff system with treble and bass clefs. The treble staff contains chords: F#4, G4, A4, B4, C5, B4, A4, G4, F#4. The bass staff contains a sequence of notes: F#3, G3, A3, B3, C4, B3, A3, G3, F#3. The notes are grouped as pairs of eighth notes in each measure.

82

A grand staff system with treble and bass clefs. The treble staff contains chords: F#4, G4, A4, B4, C5, B4, A4, G4, F#4. The bass staff contains a sequence of notes: F#3, G3, A3, B3, C4, B3, A3, G3, F#3. The notes are grouped as pairs of eighth notes in each measure.

91

A grand staff system with treble and bass clefs. The treble staff contains chords: F#4, G4, A4, B4, C5, B4, A4, G4, F#4. The bass staff contains a sequence of notes: F#3, G3, A3, B3, C4, B3, A3, G3, F#3. The notes are grouped as pairs of eighth notes in each measure.

100

A single musical staff in treble clef with a key signature of one sharp (F#). The staff contains a sequence of chords: F#4, G4, A4, B4, C5, B4, A4, G4, F#4. The notes are grouped as pairs of eighth notes in each measure.

109

A grand staff system with treble and bass clefs. The treble staff contains chords: F#4, G4, A4, B4, C5, B4, A4, G4, F#4. The bass staff contains a sequence of notes: F#3, G3, A3, B3, C4, B3, A3, G3, F#3. The notes are grouped as pairs of eighth notes in each measure.

118

127

136

144

Gerry Rafferty - Right Down the Line

Solo

♩ = 132,000137

51

56

62 **33**

100

107

113 **17**

135

142

148