

Glen Medeiros - Nothings Gonna Change My Lo

0.0"
1.1,00
Converted by W2M 1.31.. made by loveforu..

♩ = 69,000015

- fch horn**: Treble clef, 4/4 time, contains rests for the first three measures.
- drums**: Percussion clef, 4/4 time, contains rests for the first three measures.
- od guitar**: Treble clef, 4/4 time, contains rests for the first three measures.
- bass**: Bass clef, 4/4 time, contains rests for the first three measures.
- aahs**: Treble clef, 4/4 time, contains rests for the first three measures.
- elec piano 1**: Treble and bass clefs, 4/4 time. The right hand plays a melodic line starting in the second measure, and the left hand provides harmonic support.
- elec piano 2**: Treble and bass clefs, 4/4 time. The right hand plays a melodic line starting in the second measure, and the left hand provides harmonic support.
- brightness**: Treble clef, 4/4 time, contains rests for the first three measures.
- strings 1**: Treble clef, 4/4 time, contains rests for the first three measures.
- strings 2**: Treble clef, 4/4 time, contains rests for the first three measures.

A tempo marking $\text{♩} = 69,000015$ is repeated below the strings section.

4

elec piano 1

elec piano 2

strings 2

6

soprano sax

drums

elec piano 1

elec piano 2

strings 2

8

soprano sax

drums

elec piano 1

elec piano 2

strings 2

10

soprano sax

drums

bass

elec piano 1

elec piano 2

13

soprano sax

drums

bass

elec piano 1

elec piano 2

strings 2

16

soprano sax

drums

bass

elec piano 1

elec piano 2

strings 1

strings 2

♩ = 138,000198

18

soprano sax

drums

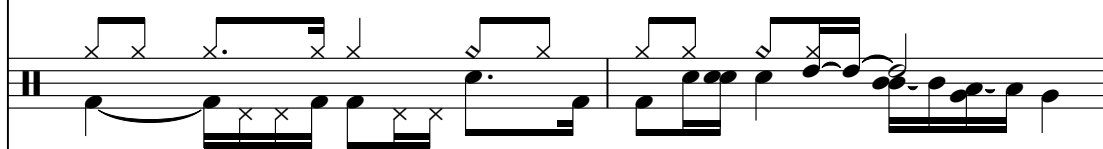

bass

elec piano 1

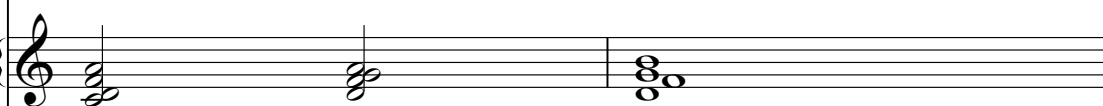

elec piano 2

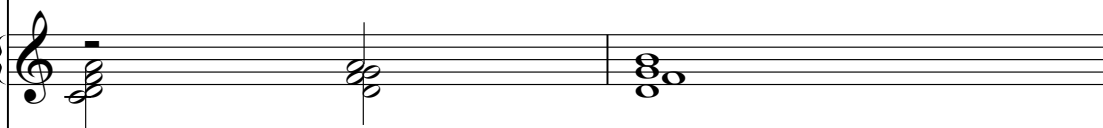

strings 1

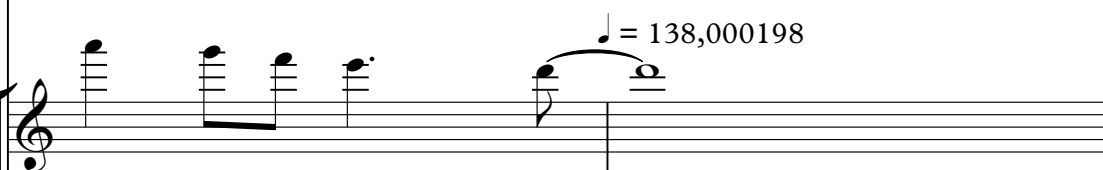

strings 2

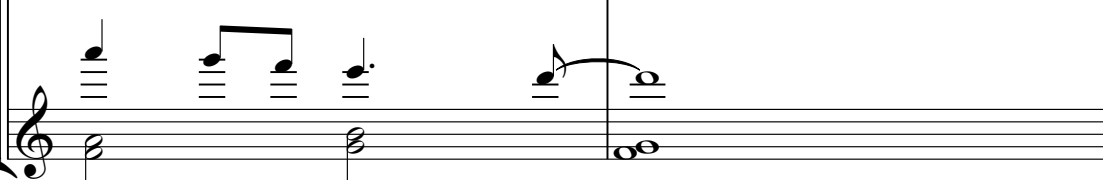

♩ = 138,000198

$\text{♩} = 69,000015$

soprano sax

fch horn

drums

bass

aahs

elec piano 1

elec piano 2

$\text{♩} = 69,000015$

strings 1

strings 2

22

soprano sax

fch horn

drums

bass

aahs

elec piano 1

elec piano 2

strings 1

strings 2

24

soprano sax

fch horn

drums

bass

aahs

elec piano 1

elec piano 2

brightness

strings 1

strings 2

26

soprano sax

fch horn

drums

bass

aahs

elec piano 1

elec piano 2

brightness

strings 1

strings 2

28

soprano sax

drums

bass

aahs

elec piano 1

elec piano 2

brightness

strings 2

30

soprano sax

drums

bass

elec piano 1

elec piano 2

strings 2

32

soprano sax

drums

bass

elec piano 1

elec piano 2

Detailed description of the musical score: The score is for page 14, starting at measure 32. It consists of six staves. The top staff is for the soprano saxophone, written in treble clef, with a melodic line of eighth and sixteenth notes. The second staff is for drums, showing a complex rhythmic pattern with various note values and rests, including a triplet of eighth notes. The third staff is for the bass, written in bass clef, with a steady accompaniment of quarter and eighth notes. The fourth and fifth staves are for two electric pianos, each with a grand staff (treble and bass clefs). The electric piano parts play chords and single notes in the right and left hands respectively. The sixth staff is for the second electric piano, also with a grand staff, playing similar chords and notes to the first electric piano.

34

soprano sax

drums

bass

elec piano 1

elec piano 2

36

soprano sax

drums

bass

elec piano 1

elec piano 2

strings 2

38

soprano sax

drums

bass

elec piano 1

elec piano 2

strings 1

strings 2

40 $\text{♩} = 138,000198$

soprano sax

drums

bass

elec piano 1

elec piano 2

strings 1 $\text{♩} = 138,000198$

strings 2

♩ = 69,000015

42

soprano sax

fch horn

drums

bass

aahs

elec piano 1

elec piano 2

♩ = 69,000015

strings 1

strings 2

44

soprano sax

fch horn

drums

bass

aahs

elec piano 1

elec piano 2

brightness

strings 1

strings 2

46

soprano sax

fch horn

drums

bass

aahs

elec piano 1

elec piano 2

brightness

strings 1

strings 2

48

soprano sax

fch horn

drums

bass

aahs

elec piano 1

elec piano 2

brightness

strings 1

strings 2

50

soprano sax

fch horn

drums

bass

aahs

elec piano 1

elec piano 2

brightness

strings 1

strings 2

52

soprano sax

fch horn

drums

od guitar

bass

aahs

elec piano 1

elec piano 2

brightness

strings 1

strings 2

54

soprano sax

fch horn

drums

od guitar

bass

aahs

elec piano 1

elec piano 2

strings 1

strings 2

55

soprano sax

fch horn

drums

od guitar

bass

aahs

elec piano 1

elec piano 2

strings 1

56

soprano sax

fch horn

drums

od guitar

bass

aahs

elec piano 1

elec piano 2

strings 1

58

soprano sax

fch horn

drums

bass

aahs

elec piano 1

elec piano 2

brightness

strings 1

strings 2

60

soprano sax

fch horn

drums

bass

aahs

elec piano 1

elec piano 2

brightness

strings 1

strings 2

62

soprano sax

fch horn

drums

bass

aahs

elec piano 1

elec piano 2

brightness

strings 1

strings 2

64

soprano sax

fch horn

drums

bass

aahs

elec piano 1

elec piano 2

brightness

strings 1

strings 2

66

soprano sax

fch horn

drums

bass

aahs

elec piano 1

elec piano 2

brightness

strings 1

strings 2

68

fch horn

drums

bass

aahs

elec piano 1

elec piano 2

brightness

strings 1

strings 2

70

fch horn

drums

bass

aahs

elec piano 1

elec piano 2

brightness

strings 1

strings 2

Glen Medeiros - Nothings Gonna Change My Lo

soprano sax

♩ = 69,000015

5

9

13

17

21

24

27

31

34

38

♩ = 138,000198

V.S.

2

soprano sax

42 ♩ = 69,000015

45

48

51

54

57

60

63

65

Glen Medeiros - Nothings Gonna Change My Lo

drums

♩ = 69,000015

6

9

12

16

♩ = 138,000198 ♩ = 69,000015

19

21

23

25

27

30

3

V.S.

drums

33

36

39

$\text{♩} = 138,000198$

42

$\text{♩} = 69,000015$

44

46

48

50

52

54

56

58

60

62

64

66

68

70

Glen Medeiros - Nothings Gonna Change My Lo

bass

♩ = 69,000015
10

16

♩ = 138,000198 = 69,000015

22

27

33

38

♩ = 138,000198 ♩ = 69,000015

43

48

53

58

V.S.

2

bass

63

68

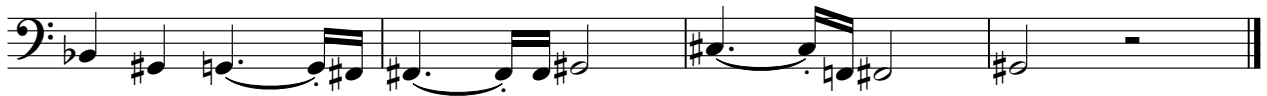

Glen Medeiros - Nothings Gonna Change My Lo

aaahs

♩ = 69,000015 ♩ = 138,000198 ♩ = 69,000015

18

♩ = 69,000015

4

7

13

19 ♩ = 138,000198 ♩ = 69,000015

24

28

33

39

$\text{♩} = 138,000198$ $\text{♩} = 69,000015$

44

48

52

56

60

64

68

♩ = 69,000015

4

7

13

19 ♩ = 138,000198 ♩ = 69,000015

24

28

33

39

$\text{♩} = 138,000198$ $\text{♩} = 69,000015$

44

48

52

56

60

64

68

Glen Medeiros - Nothings Gonna Change My Lo

strings 1

Glen Medeiros - Nothings Gonna Change My Lo

strings 2

♩ = 69,000015
3

9
6
♩ = 138,00019

20
♩ = 69,000015

26
6

37
♩ = 138,00019
♩ = 69,000015

43
♩ = 69,000015

49
♩ = 69,000015

54
3
♩ = 69,000015

62
♩ = 69,000015

67
♩ = 69,000015