

Glenn Frey - The Heat Is On

♩ = 150,000000

♩ = 150,000000

3

Alto Sax

Tenor Sax

Drums!!!

Muted Electric

Fretless Bass

Percusive Organ

5

Alto Sax

Tenor Sax

Drums!!!

Muted Electric

Fretless Bass

Percusive Organ

7

Alto Sax

Tenor Sax

Drums!!!

Muted Electric

Fretless Bass

Percusive Organ

9

Drums!!!

Muted Electric

Fretless Bass

Percusive Organ

Lead (Square Lead)

6

11

Drums!!!

Muted Electric

Fretless Bass

Lead (Square Lead)

14

Drums!!!

Muted Electric

Fretless Bass

Percusive Organ

Lead (Square Lead)

17

Drums!!!

Muted Electric

Fretless Bass

Percusive Organ

Lead (Square Lead)

19

Drums!!!

Muted Electric

Fretless Bass

Percusive Organ

Lead (Square Lead)

21

Drums!!!

Muted Electric

Fretless Bass

Percusive Organ

Lead (Square Lead)

23

Drums!!!

Muted Electric

Fretless Bass

Percusive Organ

Lead (Square Lead)

25

Alto Sax

Tenor Sax

Drums!!!

Muted Electric

Fretless Bass

Percusive Organ

Lead (Square Lead)

27

Alto Sax

Tenor Sax

Drums!!!

Muted Electric

Fretless Bass

Percusive Organ

30

Alto Sax

Tenor Sax

Drums!!!

Muted Electric

Fretless Bass

Percusive Organ

Lead (Square Lead)

32

Drums!!!

Muted Electric

Fretless Bass

Percusive Organ

Lead (Square Lead)

34

Drums!!!

Muted Electric

Fretless Bass

Percusive Organ

Lead (Square Lead)

36

Drums!!!

Muted Electric

Fretless Bass

Percusive Organ

Lead (Square Lead)

38

Drums!!!

Muted Electric

Overdrive Guitar

Fretless Bass

Percusive Organ

Lead (Square Lead)

40

Drums!!!

Muted Electric

Fretless Bass

Percusive Organ

Lead (Square Lead)

42

Drums!!!

Muted Electric

Fretless Bass

Percusive Organ

Lead (Square Lead)

44

Drums!!!

Muted Electric

Fretless Bass

Percusive Organ

Lead (Square Lead)

46

Drums!!!

Muted Electric

Fretless Bass

Percusive Organ

Lead (Square Lead)

48

Alto Sax

Tenor Sax

Drums!!!

Muted Electric

Fretless Bass

Percusive Organ

Lead (Square Lead)

50

Alto Sax

Tenor Sax

Drums!!!

Muted Electric

Fretless Bass

Percusive Organ

3

52

Alto Sax

Tenor Sax

Drums!!!

Muted Electric

Overdrive Guitar

Fretless Bass

Percusive Organ

54

Alto Sax

Tenor Sax

Drums!!!

Muted Electric

Overdrive Guitar

Fretless Bass

Percusive Organ

56

Alto Sax

Tenor Sax

Drums!!!

Muted Electric

Overdrive Guitar

Fretless Bass

Percusive Organ

58

Alto Sax

Tenor Sax

Drums!!!

Muted Electric

Overdrive Guitar

Fretless Bass

Percusive Organ

60

- Muted Electric:** Chordal accompaniment with sustained chords.
- Overdrive Guitar:** Chordal accompaniment with a distorted sound.
- Percusive Organ:** Complex accompaniment with triplets and sustained chords.
- Lead (Square Lead):** Melodic line with a square wave sound.

62

Alto Sax

Tenor Sax

Drums!!!

Muted Electric

Fretless Bass

Percusive Organ

Lead (Square Lead)

64

Drums!!!

Muted Electric

Fretless Bass

Percusive Organ

Lead (Square Lead)

66

Drums!!!

Muted Electric

Fretless Bass

Percusive Organ

Lead (Square Lead)

68

Drums!!!

Muted Electric

Fretless Bass

Percusive Organ

Lead (Square Lead)

70

Drums!!!

Muted Electric

Overdrive Guitar

Fretless Bass

Percusive Organ

Synth Voice

Lead (Square Lead)

72

Drums!!!

Muted Electric

Fretless Bass

Percusive Organ

Synth Voice

Lead (Square Lead)

74

Drums!!!

Muted Electric

Fretless Bass

Percusive Organ

Synth Voice

Lead (Square Lead)

76

Drums!!!

Muted Electric

Fretless Bass

Percusive Organ

Synth Voice

Lead (Square Lead)

78

Drums!!!

Muted Electric

Fretless Bass

Percussive Organ

Synth Voice

Lead (Square Lead)

80

Drums!!!

Muted Electric

Fretless Bass

Lead (Square Lead)

82

Drums!!!

Muted Electric

Fretless Bass

Lead (Square Lead)

84

Drums!!!

Muted Electric

Fretless Bass

Percusive Organ

Lead (Square Lead)

86

Drums!!!

Muted Electric

Fretless Bass

Percusive Organ

Lead (Square Lead)

88

Drums!!!

Muted Electric

Fretless Bass

Percusive Organ

Lead (Square Lead)

90

Drums!!!

Muted Electric

Fretless Bass

Percusive Organ

Lead (Square Lead)

92

Drums!!!

Muted Electric

Fretless Bass

Percusive Organ

Lead (Square Lead)

94

Drums!!!

Muted Electric

Fretless Bass

Percusive Organ

Lead (Square Lead)

96

Drums!!!

Muted Electric

Fretless Bass

Percusive Organ

Lead (Square Lead)

98

Drums!!!

Muted Electric

Fretless Bass

Percusive Organ

Lead (Square Lead)

100

102

Alto Sax

Tenor Sax

Drums!!!

Muted Electric

Fretless Bass

Percusive Organ

Lead (Square Lead)

105

Alto Sax

Tenor Sax

Drums!!!

Muted Electric

Fretless Bass

Percusive Organ

Lead (Square Lead)

107

Drums!!!

Muted Electric

Fretless Bass

Percusive Organ

Lead (Square Lead)

109

Drums!!!

Muted Electric

Fretless Bass

Percusive Organ

Lead (Square Lead)

111

Drums!!!

Muted Electric

Fretless Bass

Percusive Organ

Lead (Square Lead)

113

Drums!!!

Muted Electric

Overdrive Guitar

Fretless Bass

Percusive Organ

Synth Voice

Lead (Square Lead)

115

Drums!!!

Muted Electric

Fretless Bass

Percusive Organ

Synth Voice

Lead (Square Lead)

117

Drums!!!

Muted Electric

Fretless Bass

Percusive Organ

Synth Voice

Lead (Square Lead)

119

Drums!!!

Muted Electric

Fretless Bass

Percusive Organ

Synth Voice

Lead (Square Lead)

121

Drums!!!

Muted Electric

Fretless Bass

Percusive Organ

Synth Voice

Lead (Square Lead)

123

Drums!!!

Muted Electric

Fretless Bass

Percusive Organ

Synth Voice

Lead (Square Lead)

125

Drums!!!

Muted Electric

Fretless Bass

Percusive Organ

Synth Voice

Lead (Square Lead)

127

Drums!!!

Muted Electric

Fretless Bass

Percusive Organ

Synth Voice

Lead (Square Lead)

129

Drums!!!

Muted Electric

Fretless Bass

Percusive Organ

Synth Voice

Lead (Square Lead)

131

Drums!!!

Muted Electric

Fretless Bass

Percusive Organ

Synth Voice

Lead (Square Lead)

133

Drums!!!

Muted Electric

Fretless Bass

Percusive Organ

Synth Voice

Lead (Square Lead)

135

Drums!!!

Muted Electric

Fretless Bass

Percusive Organ

Synth Voice

Lead (Square Lead)

137

Drums!!!

Muted Electric

Fretless Bass

Percusive Organ

Synth Voice

Lead (Square Lead)

139

Alto Sax

Tenor Sax

Drums!!!

Muted Electric

Fretless Bass

Percusive Organ

Lead (Square Lead)

141

Alto Sax

Tenor Sax

Drums!!!

Muted Electric

Fretless Bass

Percusive Organ

143

Alto Sax

Tenor Sax

Drums!!!

Muted Electric

Fretless Bass

Percusive Organ

144

Alto Sax

Tenor Sax

Drums!!!

Muted Electric

Fretless Bass

Percusive Organ

Alto Sax

Glenn Frey - The Heat Is On

♩ = 150,000000

5

9 **17**

29 **17**

50

54

58

63 **37**

103 **33**

2

Alto Sax

139

142

Tenor Sax

Glenn Frey - The Heat Is On

♩ = 150,000000

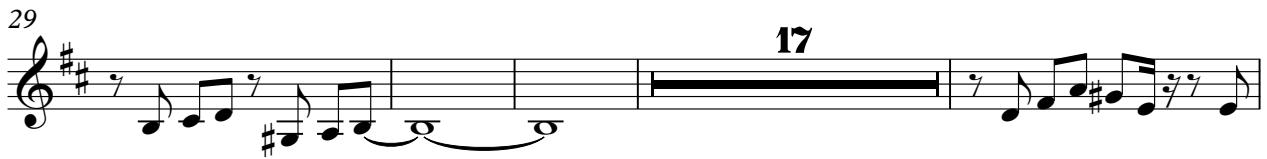

2

Tenor Sax

139

142

Drums!!!

Glenn Frey - The Heat Is On

♩ = 150,000000

4

6

8

11

15

19

23

27

30

V.S.

Drums!!!

34

37

40

42

44

46

48

50

52

54

Drums!!!

56

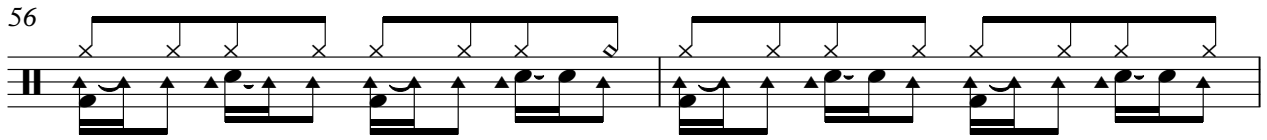

58

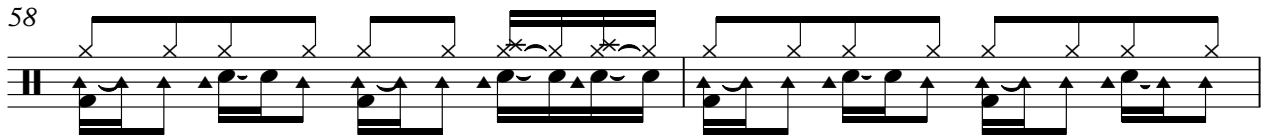

60

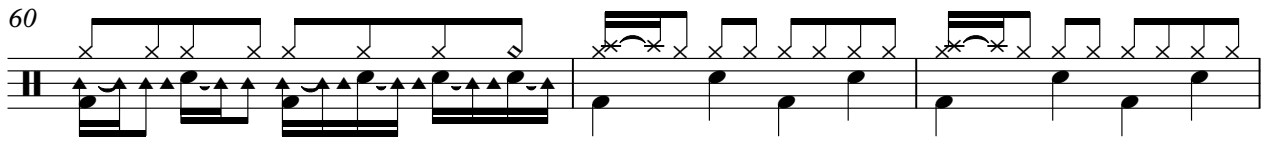

63

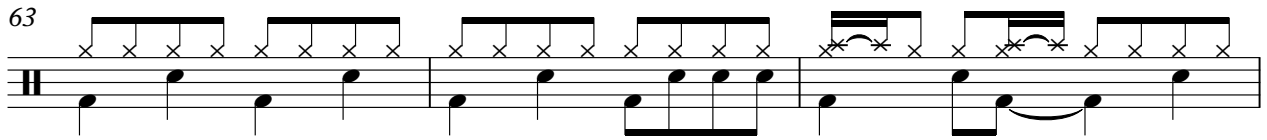

66

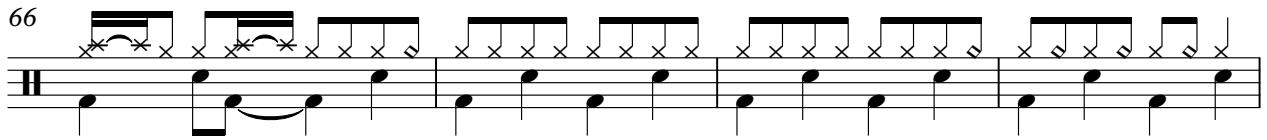

70

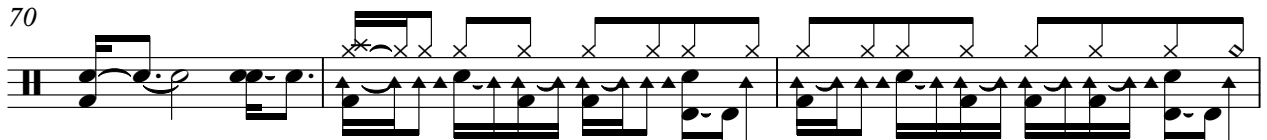

73

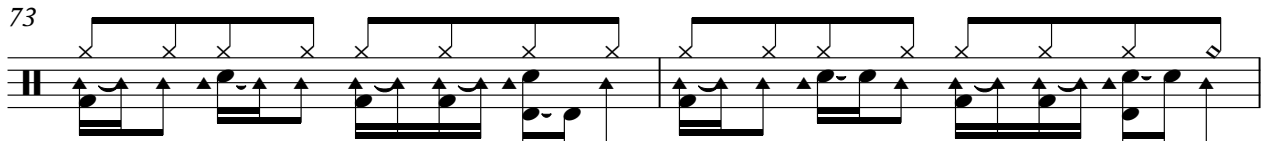

75

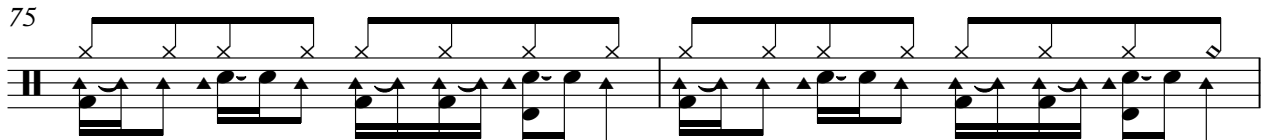

77

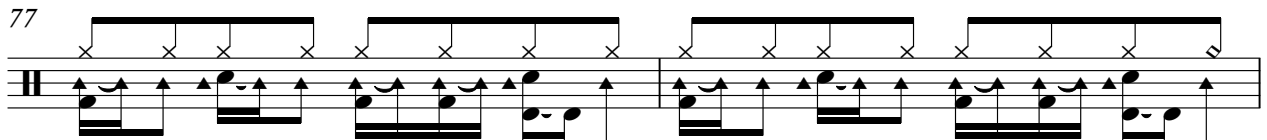

79

V.S.

Drums!!!

82

85

89

92

95

98

101

104

108

111

114

116

118

120

122

124

126

128

130

132

V.S.

Drums!!!

134

136

138

140

142

144

Muted Electric

Glenn Frey - The Heat Is On

♩ = 150,000000

6

11

16

19

24

27

33

38

42

V.S.

46

50

55

60

66

70

75

78

82

87

91

95

99

103

109

113

118

121

125

129

133

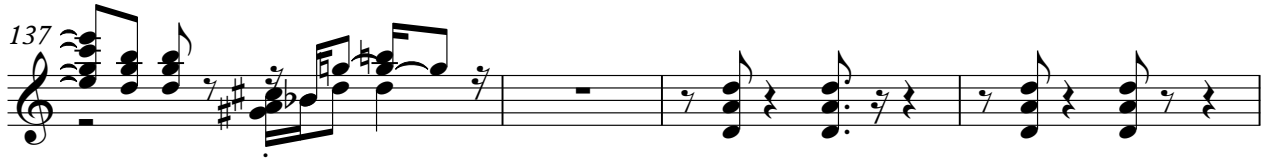
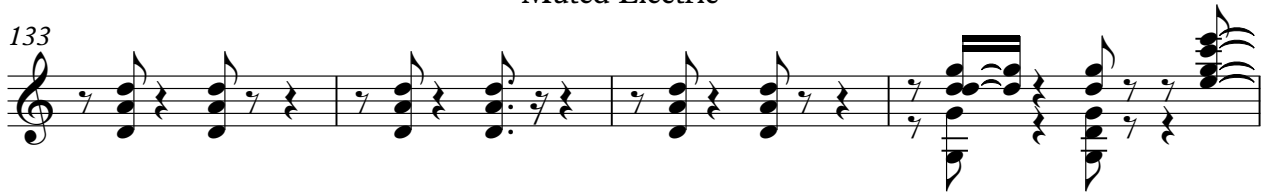

141

Overdrive Guitar

Glenn Frey - The Heat Is On

♩ = 150,000000

38 12

53

58 3 9

70 42 32

Fretless Bass

Glenn Frey - The Heat Is On

♩ = 150,000000

V.S.

41

45

50

54

58

62

66

70

74

78

82

86

90

94

98

102

106

110

114

118

V.S.

122

126

130

134

139

142

Glenn Frey - The Heat Is On

Percusive Organ

V.S.

2

Percusive Organ

26

32

37

42

47

52

58 Percussive Organ 3

61

65

70

73

76 5

4

84

3

Percussive Organ

87

89

93

96

100

105 *Perseus Organ* 5

109

114

117

122

126

V.S.

6

131

Percussive Organ

135

141

Synth Voice

Glenn Frey - The Heat Is On

♩ = 150,000000

70

74

79

35

117

122

126

130

134

136

8

Glenn Frey - The Heat Is On

Lead (Square Lead)

♩ = 150,000000

8

13

18

22

26

32

35

38

42

46

11

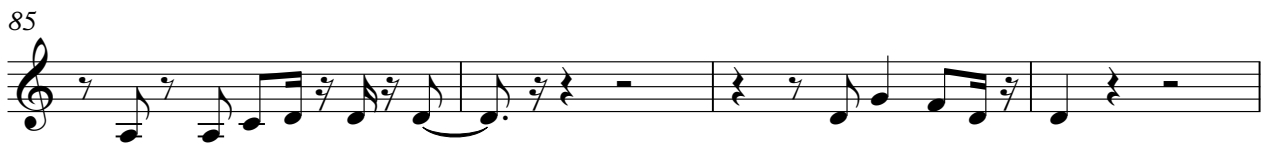
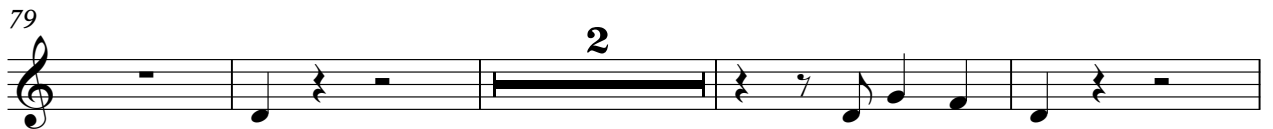
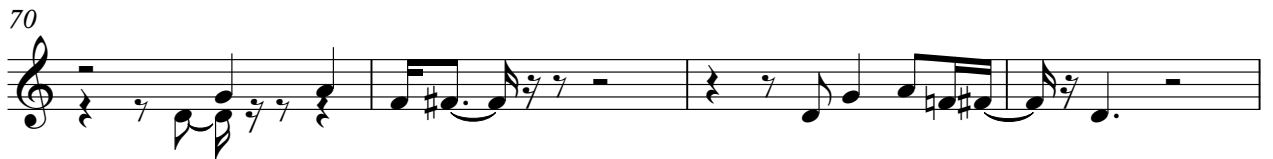

Lead (Square Lead)

105

108

111

114

118

122

126

130

134

137

6