

# Go West - King of Wishful Thinking

♩ = 107,000130

Percussion

Solo

Solo

Solo

Solo

Solo

3

Perc.

Solo

Solo

Solo

Solo

2

5

Perc.

Solo

Solo

Solo

Solo

7

Perc.

Solo

Solo

Solo

9

Perc.

Solo

Solo

Solo

11

Perc.

Solo

Solo

Solo

13

Perc.

Solo

Solo

Solo

Solo

15

Perc.

Solo

Solo

Solo

17

Perc.

Solo

Solo

Solo

Solo

Solo

19

Perc.

Solo

Solo

Solo

Solo

Solo

21

Perc.

Solo

Solo

Solo

Solo

Solo

23

Perc.

Solo

Solo

Solo

Solo

Solo

25

Perc.

Solo

Solo

Solo

Solo

Solo

27

Perc.

Solo

Solo

Solo

Solo

29

Perc.

Solo

Solo

Solo

Solo

Solo

31

Perc.

Solo

Solo

Solo

Solo

33

Perc.

Solo

Solo

Solo

Solo

35

Perc.

Solo

Solo

Solo

Solo

37

Perc.

Solo

Solo

Solo

Solo

Solo

39

Perc.

Solo

Solo

Solo

Solo

41

Perc.

Solo

Solo

Solo

Solo

Solo

43

Perc.

Solo

Solo

Solo

Solo

Solo

45

Perc.

Solo

Solo

Solo

Solo

Solo

47

Perc.

Solo

Solo

Solo

Solo

Solo

49

Perc.

Solo

Solo

Solo

Solo

Solo

51

Perc.

Solo

Solo

Solo

Solo

Solo

53

Perc.

Solo

Solo

Solo

Solo

Solo

55

Perc.

Solo

Solo

Solo

Solo

Solo

57

Perc.

Solo

Solo

Solo

Solo

59

Perc.

Solo

Solo

Solo

Solo

61

Perc.

Solo

Solo

Solo

Solo

63

Perc.

Solo

Solo

Solo

Solo

65

Perc.

Solo

Solo

Solo

Solo

67

Perc.

Solo

Solo

Solo

Solo

69

Perc.

Solo

Solo

Solo

Solo

71

Perc.

Solo

73

Perc.

Solo

75

Perc.

Solo

77

Perc.

Solo

Solo

79

Perc.

Solo

Solo

Solo

Solo

81

Perc.

Solo

Solo

Solo

Solo

Solo

83

Perc.

Solo

Solo

Solo

Solo

Solo

85

Perc.

Solo

Solo

Solo

Solo

Solo

87

Perc.

Solo

Solo

Solo

Solo

Solo

89

Perc.

Solo

Solo

Solo

Solo

Solo

91

Perc.

Solo

Solo

Solo

Solo

Solo

93

Perc.

Solo

Solo

Solo

Solo

Solo

95

Perc.

Solo

Solo

Solo

Solo

Solo

97

Perc.

Solo

Solo

Solo

Solo

Solo

99

Perc.

Solo

Solo

Solo

Solo

Solo

101

Perc.

Solo

Solo

Solo

Solo

Solo

103

Perc.

Solo

Solo

Solo

Solo

Solo

105

Perc.

Solo

Solo

Solo

Solo

# Go West - King of Wishful Thinking

## Percussion

♩ = 107,000130

V.S.

31

34

37

40

43

46

49

52

55

58

Percussion

60

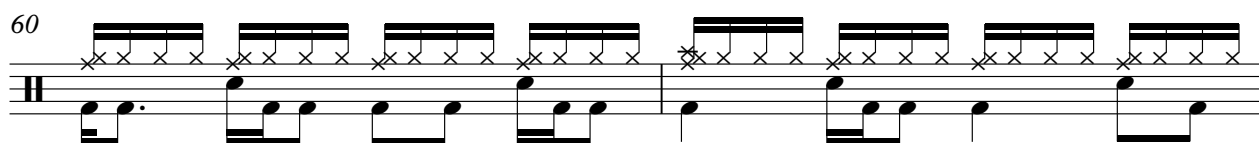

62

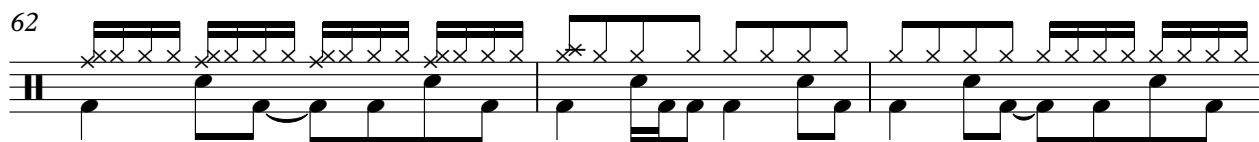

65

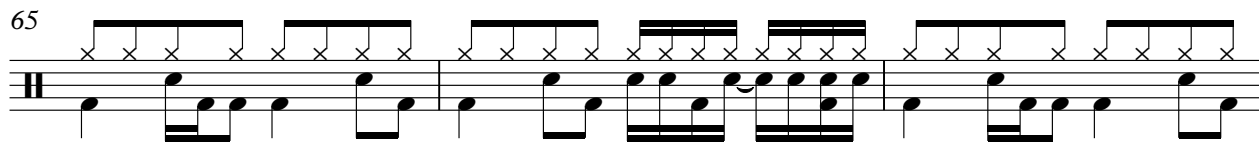

68

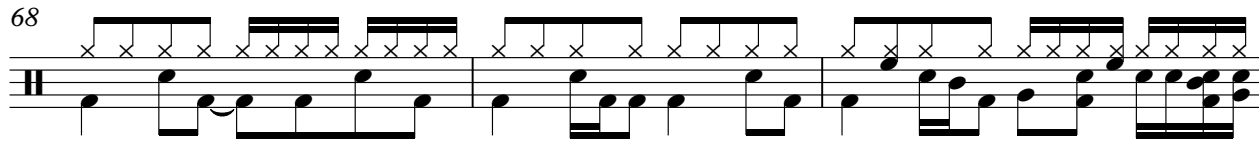

71

73

75

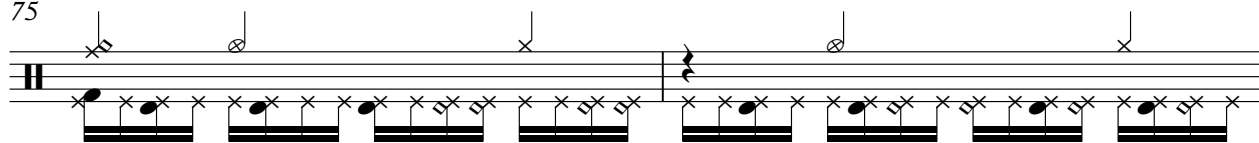

77

79

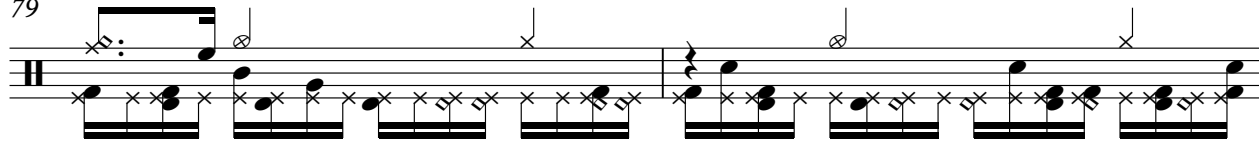

81

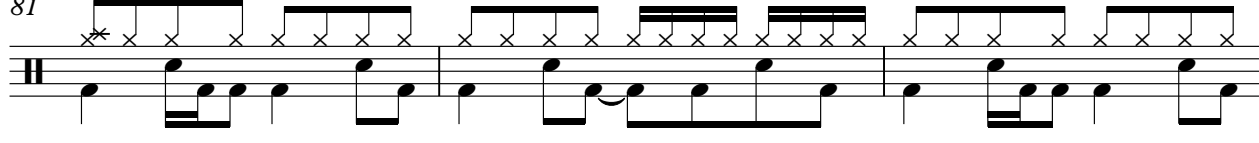

V.S.

Percussion

84

87

90

93

96

99

102

104

# Go West - King of Wishful Thinking

Solo

♩ = 107,000130

5

9

13

16

19

22

26

29

33

V.S.

67

70

81

84

87

90

93

97

100

103

9

75

79

83

87

91

95

99

103

26

28

31

33

35

37

43

45

47

49

51

53

55

57

60

63

66

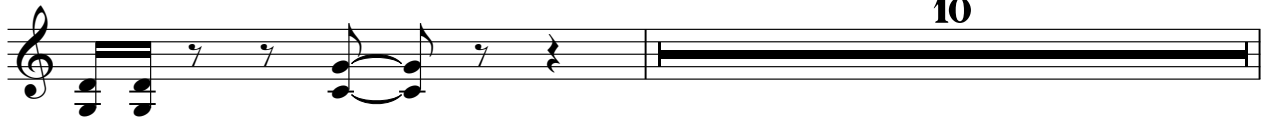

10

77

79

82

84

86

88

90

92

94

96

98

100

102

104

# Go West - King of Wishful Thinking

Solo

♩ = 107,000130

16

20

26 3 8

40

45

50

55

59

61

63

2

Solo

66

71

9

83

89

94

99

103

3

# Go West - King of Wishful Thinking

Solo

♩ = 107,000130

4

6 8

19

24

31

36

43

48

53 10

2

Solo

67

10

82

87

93

98

102

4

