

# Golden Earring - Twilight Zone

♩ = 120,000000

Drums (Standard) 

Saw Wave Lead 

Overdriven Guitar 

Fingered Bass 

Slap Bass 2 

♩ = 120,000000

Melody 

4

Drums (Standard) 

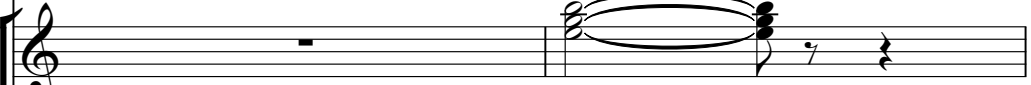
Overdriven Guitar 

Fingered Bass 

Slap Bass 2 

6

Drums (Standard)

Overdriven Guitar

Fingered Bass

Slap Bass 2

8

Drums (Standard)

Overdriven Guitar

Fingered Bass

Slap Bass 2

10

Drums (Standard)

Overdriven Guitar

Fingered Bass

Slap Bass 2

Melody

13

Drums (Standard)

Overdriven Guitar

Fingered Bass

Melody

15

Drums (Standard)

Overdriven Guitar

Fingered Bass

Melody

17

Drums (Standard)

Overdriven Guitar

Fingered Bass

Melody

20

Drums (Standard)

Overdriven Guitar

Fingered Bass

Melody

23

Drums (Standard)

Overdriven Guitar

Fingered Bass

Melody

25

Drums (Standard)

Overdriven Guitar

Fingered Bass

Melody

28

Drums (Standard)

Overdriven Guitar

Fingered Bass

Melody

30

Drums (Standard)

Overdriven Guitar

Fingered Bass

Melody

33

Drums (Standard)

Overdriven Guitar

Fingered Bass

Melody

36

Drums (Standard)

Overdriven Guitar

Fingered Bass

Melody

38

Drums (Standard)

Overdriven Guitar

Fingered Bass

Melody

41

Drums (Standard)

Overdriven Guitar

Fingered Bass

Melody

43

Drums (Standard)

Saw Wave Lead

Overdriven Guitar

Fingered Bass

Melody

45

Drums (Standard)

Saw Wave Lead

Overdriven Guitar

Fingered Bass

Melody

48

Drums (Standard)

Saw Wave Lead

Overdriven Guitar

Fingered Bass

Melody

50

Drums (Standard)  
Saw Wave Lead  
Overdriven Guitar  
Fingered Bass  
Melody

52

Drums (Standard)  
Overdriven Guitar  
Fingered Bass  
Melody

55

Drums (Standard)  
Overdriven Guitar  
Fingered Bass  
Melody

57

Drums (Standard)

Overdriven Guitar

Fingered Bass

Melody

59

Drums (Standard)

Saw Wave Lead

Overdriven Guitar

Fingered Bass

Melody

61

Drums (Standard)

Saw Wave Lead

Overdriven Guitar

Fingered Bass

Melody

63

Drums (Standard)

Saw Wave Lead

Overdriven Guitar

Fingered Bass

Melody

65

Drums (Standard)

Saw Wave Lead

Overdriven Guitar

Fingered Bass

Melody

67

Drums (Standard)

Saw Wave Lead

Overdriven Guitar

Fingered Bass

Melody

69

Drums (Standard)

Saw Wave Lead

Overdriven Guitar

Fingered Bass

Melody

72

Drums (Standard)

Saw Wave Lead

Overdriven Guitar

Fingered Bass

Melody

75

Drums (Standard)

Saw Wave Lead

Overdriven Guitar

Fingered Bass

Melody

77

Drums (Standard)

Saw Wave Lead

Overdriven Guitar

Fingered Bass

Melody

80

Drums (Standard)

Saw Wave Lead

Overdriven Guitar

Fingered Bass

Melody

82

Drums (Standard)

Saw Wave Lead

Overdriven Guitar

Fingered Bass

Slap Bass 2

Melody

84

Drums (Standard)

Saw Wave Lead

Overdriven Guitar

Fingered Bass

Slap Bass 2

Melody

87

Drums (Standard)

Saw Wave Lead

Overdriven Guitar

Fingered Bass

Slap Bass 2

Melody

89

Drums (Standard)  
Saw Wave Lead  
Overdriven Guitar  
Fingered Bass  
Slap Bass 2  
Melody

91

Drums (Standard)  
Saw Wave Lead  
Overdriven Guitar  
Fingered Bass  
Slap Bass 2  
Melody

93

Drums (Standard)  
Saw Wave Lead  
Overdriven Guitar  
Fingered Bass  
Slap Bass 2  
Melody

95

Drums (Standard)  
Saw Wave Lead  
Overdriven Guitar  
Fingered Bass  
Slap Bass 2  
Melody

97

Drums (Standard)

Saw Wave Lead

Overdriven Guitar

Fingered Bass

Slap Bass 2

Melody

99

Drums (Standard)

Saw Wave Lead

Overdriven Guitar

Fingered Bass

Slap Bass 2

Melody

101

Drums (Standard)

Saw Wave Lead

Overdriven Guitar

Fingered Bass

Slap Bass 2

Melody

103

Saw Wave Lead

Overdriven Guitar

Fingered Bass

Slap Bass 2

109

Drums (Standard)

116

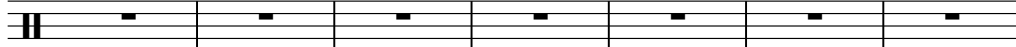
Drums (Standard) 

123

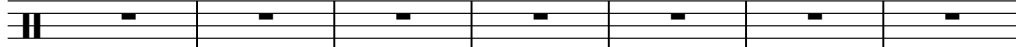
Drums (Standard) 

130

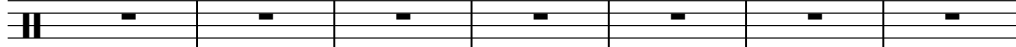
Drums (Standard) 

137

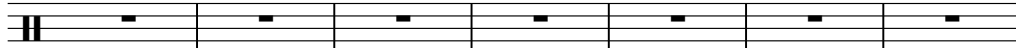
Drums (Standard) 

144

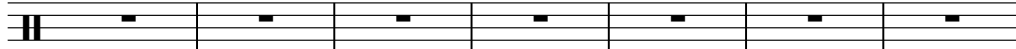
Drums (Standard) 

151

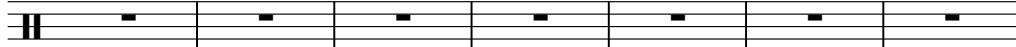
Drums (Standard) 

158

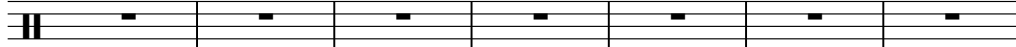
Drums (Standard) 

165

Drums (Standard) 

172

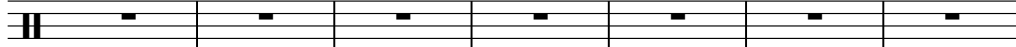
Drums (Standard) 

179

Drums (Standard)

184

Drums (Standard)

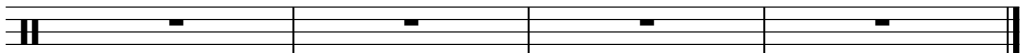

# Golden Earring - Twilight Zone

## Drums (Standard)

♩ = 120,000000

V.S.

Drums (Standard)

58

63

69

75

81

87

93

99

Saw Wave Lead Golden Earring - Twilight Zone

♩ = 120,000000

40

46

50

60

63

66

72

78

84

90

V.S.

2

# Saw Wave Lead

96

101

103

# Golden Earring - Twilight Zone

## Overdriven Guitar

♩ = 120,000000

2

8

13

17

21

25

29

33

37

41

V.S.

## Overdriven Guitar

84

88

92

96

99

101

84

Fingered Bass Golden Earring - Twilight Zone

♩ = 120,000000

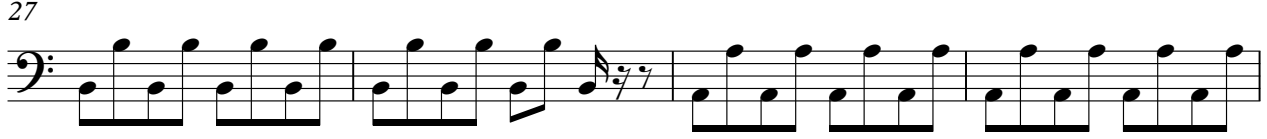
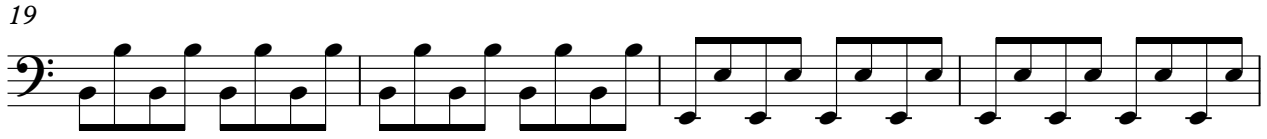

V.S.

Fingered Bass

79

83

87

91

95

99

102

**84**

Slap Bass 2 Golden Earring - Twilight Zone

♩ = 120,000000

2

8

84

90

96

101

# Golden Earring - Twilight Zone

Melody

♩ = 120,000000

V.S.

50

54

58

62

66

70

74

78

82

86

Melody

90

94

98

101

86