

Gordon Lightfoot - Beautiful

Sequence (c) 1998 Crystal Cove Music BMI
♩ = 112,000061

1972 Moose Music Ltd.
1972 Moose Music Ltd.

6

Perc. Kora A. Bass E. Piano

8

Perc. Kora A. Bass E. Piano Vla. Solo

10

Perc.

Kora

A. Bass

Vla.

Solo

12

Perc.

Kora

A. Bass

Vla.

Solo

14

Perc.

Kora

A. Bass

Vla.

Solo

16

Perc.

Kora

A. Bass

Vla.

Solo

18

Perc.

Kora

A. Bass

Vla.

Solo

20

Perc.

Kora

A. Bass

Vla.

Solo

22

Perc.

Kora

A. Bass

Vla.

Solo

24

Perc.

Kora

A. Bass

Vla.

Solo

26

Perc. Kora A. Bass Vla. Solo

28

Perc. Kora A. Bass Vla. Solo

30

Perc.

Kora

A. Bass

Vla.

Solo

32

Perc.

Kora

A. Bass

Vla.

Solo

34

Perc.

Kora

A. Bass

Vla.

Solo

36

Perc.

Kora

A. Bass

Vla.

Solo

38

Perc.

Kora

A. Bass

Vla.

Solo

40

Perc.

Kora

A. Bass

Vla.

Solo

42

Perc. Kora A. Bass Vla. Solo

44

Perc. Kora A. Bass Vla. Solo

46

Perc. Kora A. Bass Vla. Solo

48

Perc. Kora A. Bass E. Piano Vla. Solo

50

Perc. Kora A. Bass Vla. Solo

51

Perc. Kora A. Bass Vla. Solo

52

Perc. Kora A. Bass Vla. Solo

54

Perc. Kora A. Bass Vla. Solo

56

Perc. Kora A. Bass Vla. Solo

57

Perc. Kora A. Bass Vla. Solo

58

Perc.

Kora

A. Bass

Vla.

Solo

59

Perc.

Kora

A. Bass

Vla.

Solo

60

Perc. Kora A. Bass Vla. Solo

61

Perc. Kora A. Bass Vla. Solo

62

Perc. Kora A. Bass Vla. Solo

64

Perc. Kora A. Bass Vla. Solo

65

Perc. Kora A. Bass Vla. Solo

67

Perc. Kora A. Bass Vla. Solo

69

Perc.

Kora

A. Bass

Vla.

Solo

70

Perc.

Kora

A. Bass

Vla.

Solo

72

Perc. Kora A. Bass Vla. Solo

73

Perc. Kora A. Bass Vla. Solo

74

Perc. Kora A. Bass Vla. Solo

76

Perc. Kora A. Bass Vla. Solo

78

Perc. Kora A. Bass Vla. Solo

80

Perc. Kora A. Bass Vla. Solo

82

Perc. Kora A. Bass Vla. Solo

84

Perc. Kora A. Bass Vla. Solo

86

Perc. Kora A. Bass Vla. Solo

88

Perc. Kora A. Bass Vla. Solo

Gordon Lightfoot - Beautiful

Percussion

Sequence (c) 1998 Crystal Cove Music BMI

♩ = 112,00061

5

9

13

17

21

25

29

33

37

1972 Moose Music Ltd.
1972 Moose Music Ltd.

V.S.

41

45

49

52

55

58

61

64

67

70

73

76

79

83

86

Gordon Lightfoot - Beautiful

Kora

♩ = 112,000061

4

6

8

11

14

17

20

23

26

© 1972 Moose Music Ltd.
© 1972 Moose Music Ltd.

V.S.

Kora

Gordon Lightfoot - Beautiful

Acoustic Bass

♩ = 112,000061

1972 Moose Music Ltd.
1972 Moose Music Ltd.

V.S.

59

64

69

74

79

85

2

Viola

Gordon Lightfoot - Beautiful

♩ = 112,000061

8

11

13

15

17

19

21

23

25

27

1972 Moose Music Ltd.
1972 Moose Music Ltd.

V.S.

2

Viola

29

31

33

35

37

39

41

43

45

47

Viola

52

61

70

79

82

84

86

88

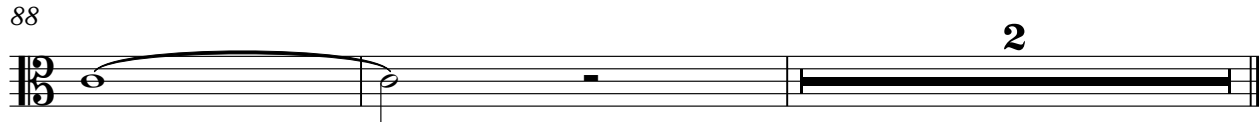

Gordon Lightfoot - Beautiful

Solo

♩ = 112,000061
8

12
15
18
20
23
26
29
32
35

1972 Moose Music Ltd.
1972 Moose Music Ltd.

V.S.

38

40

43

46

49

51

53

55

57

59

V.S.

83

86

88
