

# Gordon Lightfoot - If You Could Read My Mind

♩ = 120,000000

♩ = 120,000000

5

Solo

Combined Tracks

Baritone

Bass 2

Solo

Tenor 1

7

Solo

Combined Tracks

Baritone

Bass 2

Solo

Tenor 1

10

Solo

Combined Tracks

Baritone

Bass 2

Solo

Tenor 1

13

Solo

Combined Tracks

Baritone

Bass 2

Solo

Tenor 1

16

Solo

Combined Tracks

Baritone

Bass 2

Solo

Tenor 1

18

Solo

Combined Tracks

Baritone

Bass 2

Solo

Tenor 1

21

Solo

Combined Tracks

Baritone

Bass 2

Solo

Tenor 1

23

Solo

Combined Tracks

Baritone

Bass 2

Solo

Tenor 1

25

Solo

Combined Tracks

Baritone

Bass 2

Solo

Tenor 1

27

Solo

Combined Tracks

Baritone

Bass 2

Solo

Tenor 1

29

Solo

Combined Tracks

Baritone

Bass 2

Solo

Tenor 1

31

Solo

Combined Tracks

Baritone

Bass 2

Solo

Tenor 1

33

Solo

Combined Tracks

Baritone

Bass 2

Solo

Tenor 1

36

Solo

Combined Tracks

Baritone

Bass 2

Solo

Tenor 1

38

Solo

Combined Tracks

Baritone

Bass 2

Solo

Tenor 1

40

Solo

Combined Tracks

Baritone

Bass 2

Solo

Tenor 1

43

Solo

Combined Tracks

Baritone

Bass 2

Solo

Tenor 1

46

Combined Tracks

Baritone

Bass 2

Tenor 1

49

Combined Tracks

Baritone

Bass 2

Tenor 1

52

Solo

Combined Tracks

Baritone

Bass 2

Solo

Tenor 1

61

Solo

Combined Tracks

Baritone

Bass 2

Solo

Tenor 1

64

Solo

Combined Tracks

Baritone

Bass 2

Solo

Tenor 1

67

Solo

Combined Tracks

Baritone

Bass 2

Solo

Tenor 1

70

Solo

Combined Tracks

Baritone

Bass 2

Solo

Tenor 1

73

Solo

Combined Tracks

Baritone

Bass 2

Solo

Tenor 1

76

Solo

Combined Tracks

Baritone

Bass 2

Solo

Tenor 1

78

Solo

Combined Tracks

Baritone

Bass 2

Solo

Tenor 1

80

Solo

Combined Tracks

Baritone

Bass 2

Solo

Tenor 1

83

Solo

Combined Tracks

Baritone

Bass 2

Solo

Tenor 1

86

Solo

Combined Tracks

Baritone

Bass 2

Solo

Tenor 1

88

Solo

Combined Tracks

Baritone

Bass 2

Solo

Tenor 1

90

Solo

Combined Tracks

Baritone

Bass 2

Solo

Tenor 1

93

Solo

Combined Tracks

Baritone

Bass 2

Solo

Tenor 1

95

Solo

Combined Tracks

Baritone

Bass 2

Solo

Tenor 1

97

Solo

Combined Tracks

Baritone

Bass 2

Solo

Tenor 1

100

Solo

Combined Tracks

Baritone

Bass 2

Solo

Tenor 1

103

Solo

Combined Tracks

Baritone

Bass 2

Solo

Tenor 1

106

Solo

Combined Tracks

Baritone

Bass 2

Solo

Tenor 1

Combined Tracks

109

Bass 2

Tenor 1

Solo

Gordon Lightfoot - If You Could Read My Mind

♩ = 120,000000

4

9

14

19

24

29

34

39

43

7

102

106

2

♩ = 120,000000

4

7

10

14

17

20

23

26

29

V.S.

32

36

39

43

47

51

56

62

67

71

75

78

81

85

88

90

94

98

103

107

V.S.

4

Combined Tracks

110

Gordon Lightfoot - If You Could Read My Mind

Baritone

♩ = 120,000000

103

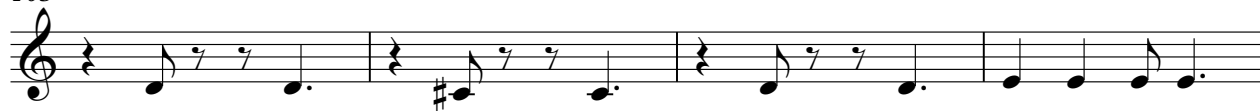

107

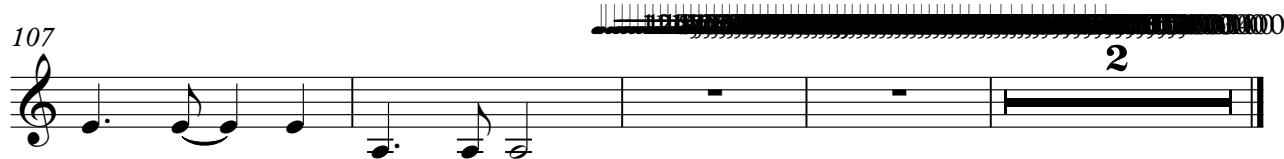

Bass 2

Gordon Lightfoot - If You Could Read My Mind

♩ = 120,000000

2

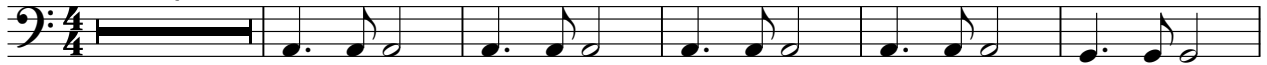

8

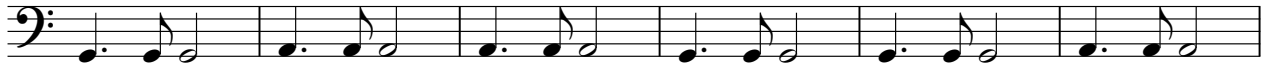

14

20

26

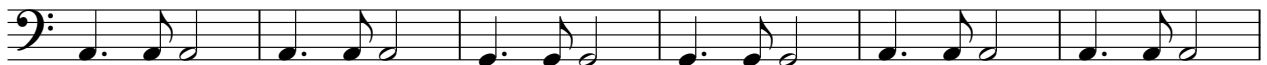

32

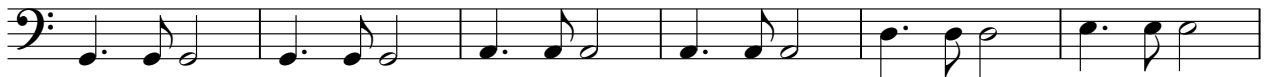

38

44

50

56

V.S.

# Gordon Lightfoot - If You Could Read My Mind

Solo

♩ = 120,000000

4

8

12

16

20

24

29

33

37

41

V.S.

Gordon Lightfoot - If You Could Read My Mind

Tenor 1

♩ = 120,000000

2

8

14

21

26

31

37

43

49

54

4

