

# Gordon Lightfoot - Rainy Day People

♩ = 112,000061

words&music by Gordon Lightfoot

Sequence (c)1998 Crystal Cove Music BMI

1974&1975 Moose Music

2

3

Perc.

J. Gtr.

E. Bass

Vla.

Vc.

Solo

5

Harm.

Perc.

J. Gtr.

E. Bass

Vla.

Solo

7

Harm.

Perc.

J. Gtr.

E. Bass

Vla.

Solo

9

Harm.

Perc.

J. Gtr.

E. Bass

Vla.

Solo

11

Harm.

Perc.

J. Gtr.

E. Bass

Vla.

Solo

Double bar line

13

Harm.

Perc.

J. Gtr.

E. Bass

Vla.

Solo

Double bar line

15

Harm. Perc. J. Gtr. E. Bass Vla. Solo

17

Harm. Perc. J. Gtr. E. Bass Vla. Solo

19

Harm.

Perc.

J. Gtr.

E. Bass

Vla.

Solo

Double bar line

21

Harm.

Perc.

J. Gtr.

E. Bass

Vla.

Solo

Double bar line

23

Harm.

Perc.

J. Gtr.

E. Bass

Vla.

Solo

25

Harm.

Perc.

J. Gtr.

E. Bass

Vla.

Solo

27

Harm.

Perc.

J. Gtr.

E. Bass

Vla.

Solo

Double bar line

29

Harm.

Perc.

J. Gtr.

E. Bass

Vla.

Solo

31

Harm.

Perc.

J. Gtr.

E. Bass

Vla.

Solo

||

33

Harm.

Perc.

J. Gtr.

E. Bass

Vla.

Solo

35

Harm.

Perc.

J. Gtr.

E. Bass

Vla.

Solo

37

Perc.

J. Gtr.

E. Bass

Vla.

Solo

39

41

43

Perc. J. Gtr. Kora E. Bass Vla. Solo

45

Perc. J. Gtr. Kora E. Bass Vla. Solo

47

Harm.  
Perc.  
J. Gtr.  
E. Bass  
Vla.  
Solo

49

Harm.  
Perc.  
J. Gtr.  
E. Bass  
Vla.  
Solo

51

Harm.

Perc.

J. Gtr.

E. Bass

Vla.

Solo

53

Harm.

Perc.

J. Gtr.

E. Bass

Vla.

Solo

55

Perc.

J. Gtr.

E. Bass

Vla.

Vc.

Solo

57

Perc.

J. Gtr.

E. Bass

Vla.

Vc.

Solo

59

Perc. J. Gtr. E. Bass Vla. Vc. Solo

61

Perc. J. Gtr. E. Bass Vla. Vc. Solo

63

Perc. J. Gtr. E. Bass Vla. Vc. Solo

65

Perc. J. Gtr. E. Bass Vla. Vc. Solo

67

Perc. J. Gtr. E. Bass Vla. Vc. Solo

69

Perc. J. Gtr. E. Bass Vla. Vc. Solo

71

73

75

Harm.

Perc.

J. Gtr.

E. Bass

Vla.

Solo

77

Harm.

Perc.

J. Gtr.

E. Bass

Vla.

Solo

79

Harm.

Perc.

J. Gtr.

E. Bass

Vla.

Solo

81

Harm.

Perc.

J. Gtr.

E. Bass

Vla.

Solo

83

Harm.

Perc.

J. Gtr.

E. Bass

Vla.

Solo

85

Harm.

Perc.

J. Gtr.

E. Bass

Vla.

Solo

87

Harm. Perc. J. Gtr. E. Bass Vla. Solo

89

Harm. Perc. J. Gtr. E. Bass Vla. Solo

91

Harm.

Perc.

J. Gtr.

E. Bass

Vla.

Solo

93

Harm.

Perc.

J. Gtr.

E. Bass

Vla.

Solo

95

Harm.

Perc.

J. Gtr.

E. Bass

Vla.

Solo

Harmonica Gordon Lightfoot - Rainy Day People

♩ = 112,000061

4

9

14

19

2

25

31

36

10

50

54

22

79

1974&1975 Moose Music  
1974&1975 Moose Music

2

# Harmonica

84

89

93

# Gordon Lightfoot - Rainy Day People

## Percussion

♩ = 112,000061

words&music by Gordon Lightfoot

Sequence (c)1998 Crystal Cove Music BMI

4/4

5

Measures 5-8: Continuation of the rhythmic pattern from the previous system.

9

13

Measures 13-16: Continuation of the rhythmic pattern.

17

Measures 17-20: Continuation of the rhythmic pattern.

21

25

Measures 25-28: Continuation of the rhythmic pattern.

29

Measures 29-32: Continuation of the rhythmic pattern.

33

Measures 33-36: Continuation of the rhythmic pattern.

37

1974&1975 Moose Music  
1974&1975 Moose Music

V.S.

41

41

45

45

49

49

53

53

57

57

61

61

65

65

69

69

73

73

77

77

Percussion

81

85

89

93

♩ = 112,000061

4

7

10

13

16

19

22

25

28

1974&1975 Moose Music  
1974&1975 Moose Music

V.S.

31

34

37

40

43

46

49

52

55

58

V.S.

91

94

Kora

Gordon Lightfoot - Rainy Day People

♪ = 112,000061

**38**

43

46

**48**

1974&1975 Moose Music  
1974&1975 Moose Music

# Gordon Lightfoot - Rainy Day People

Fretless Electric Bass

♩ = 112,000061

7

13

19

25

31

37

43

49

55

1974&1975 Moose Music  
1974&1975 Moose Music

V.S.

61

67

73

79

85

91

Viola Gordon Lightfoot - Rainy Day People

♩ = 112,000061

3

5

7

9

11

13

15

17

19

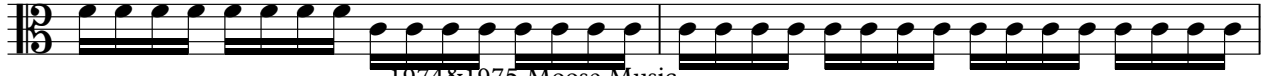

1974&1975 Moose Music  
1974&1975 Moose Music

V.S.

21

23

25

27

29

31

33

35

37

39

41

43

45

47

49

51

53

55

57

59

V.S.

61

63

65

67

69

71

73

75

77

79

81

83

85

87

89

91

93

95

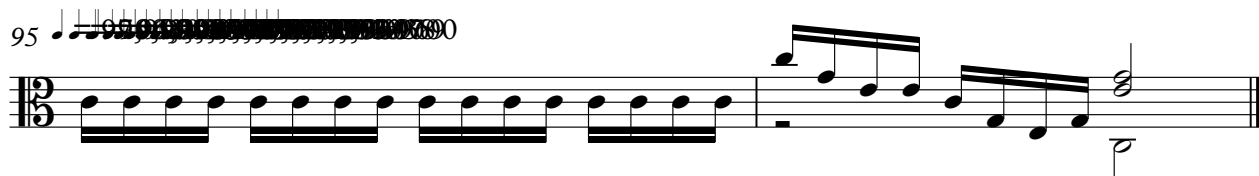

Violoncello Gordon Lightfoot - Rainy Day People

♩ = 112,000061

5

51

60

65

69

23

2

1974&1975 Moose Music  
1974&1975 Moose Music

# Gordon Lightfoot - Rainy Day People

Solo

♩ = 112,000061

5

11

16

21

26

31

37

42

47

1974&1975 Moose Music  
1974&1975 Moose Music

V.S.

53

58

63

67

72

77

83

89

93