

Great White - Once Bitten Twice Shy

♩ = 132,000137

5

8

Drums

Guitar

Guitar

11

Drums

Brass

Guitar

Guitar

14

Drums

Brass

Guitar

Guitar

Bass

16

Drums

Brass

Guitar

Guitar

Bass

18

Drums

Brass

Guitar

Guitar

Bass

20

Drums

Brass

Guitar

Guitar

Bass

22

Drums

Brass

Guitar

Guitar

Bass

24

Drums

Brass

Guitar

Guitar

Bass

26

Drums

Brass

Guitar

Guitar

Bass

28

Drums

Brass

Guitar

Guitar

Bass

30

Drums

Brass

Guitar

Guitar

Bass

Piano

32

Drums

Guitar

Guitar

Bass

Piano

34

Drums

Guitar

Guitar

Bass

Piano

36

Drums

Brass

Guitar

Guitar

Bass

Piano

38

Drums

Brass

Guitar

Guitar

Bass

Piano

40

Drums

Brass

Guitar

Guitar

Bass

Piano

42

Drums

Brass

Guitar

Guitar

Bass

Piano

44

Drums

Brass

Guitar

Guitar

Bass

Piano

46

Drums

Brass

Guitar

Guitar

Bass

Piano

48

Drums

Brass

Guitar

Guitar

Bass

Piano

50

Drums

Brass

Guitar

Guitar

Bass

Piano

52

Drums

Brass

Guitar

Guitar

Bass

Piano

54

Drums

Brass

Guitar

Guitar

Bass

Voice

Piano

57

Drums

Brass

Guitar

Guitar

Bass

Voice

Piano

60

63

Drums

Brass

Guitar

Guitar

Bass

Voice

Piano

65

Drums

Guitar

Guitar

Bass

Piano

16

68

Drums

Guitar

Guitar

Bass

69

Drums

Brass

Guitar

Guitar

Bass

70

Drums

Brass

Guitar

Guitar

Bass

Piano

72

Drums

Brass

Guitar

Guitar

Bass

Piano

74

Drums

Brass

Guitar

Guitar

Bass

Piano

76

Drums

Brass

Guitar

Guitar

Bass

Piano

78

Drums

Brass

Guitar

Guitar

Bass

Piano

80

Drums

Brass

Guitar

Guitar

Bass

Piano

83

Drums

Brass

Guitar

Guitar

Bass

Piano

85

Drums

Brass

Guitar

Guitar

Bass

Voice

Piano

88

Drums

Brass

Guitar

Guitar

Bass

Voice

Piano

91

Drums

Brass

Guitar

Guitar

Bass

Voice

Piano

94

Drums

Brass

Guitar

Guitar

Bass

Voice

Piano

97

Drums

Guitar

Guitar

Bass

Piano

99

Drums

Guitar

Guitar

Bass

Piano

101

Drums

Brass

Guitar

Guitar

Bass

Piano

103

Drums

Guitar

Guitar

Bass

Piano

106

Drums

Guitar

Guitar

Bass

Piano

108

Drums

Guitar

Guitar

Bass

Piano

110

Drums

Brass

Guitar

Guitar

Guitar

Bass

Piano

112

Drums

Brass

Guitar

Guitar

Bass

Piano

114

Drums

Brass

Guitar

Guitar

Bass

Piano

116

Drums

Brass

Guitar

Guitar

Bass

Piano

118

Drums

Brass

Guitar

Guitar

Bass

Voice

Piano

121

124

Drums

Brass

Guitar

Guitar

Bass

Voice

Piano

127

32

130

Drums

Brass

Guitar

Guitar

Bass

Voice

Piano

133

Drums

Guitar

Guitar

Bass

Piano

135

Drums

Guitar

Guitar

Bass

Piano

137

Drums

Guitar

Guitar

Bass

Piano

139

Drums

Guitar

Guitar

Bass

Piano

3

141

Drums

Guitar

Guitar

Bass

Piano

143

Drums

Guitar

Guitar

Bass

Piano

146

Drums

Guitar

Guitar

Bass

Piano

Great White - Once Bitten Twice Shy

Drums

♩ = 132,000137

4

V.S.

44

48

52

56

60

64

68

71

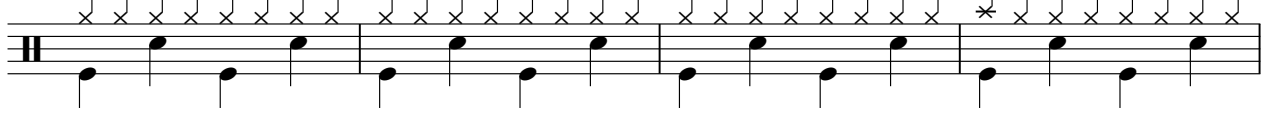

75

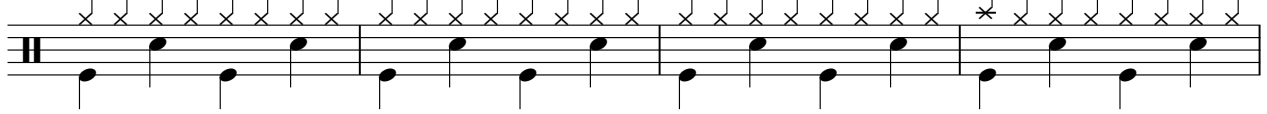

79

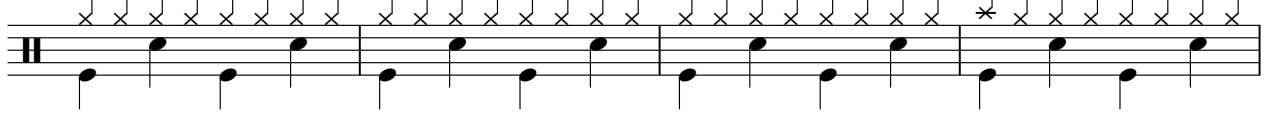

Drums

83

87

91

95

99

103

107

111

115

119

V.S.

Drums

123

127

131

135

139

143

146

Great White - Once Bitten Twice Shy

Brass

♩ = 132,000137

12

16

20

24

28 **6**

32

36

40

44

48

52

Brass

58

63

71

75

79

83

87

92

97

111

115

119

124

129

16

Great White - Once Bitten Twice Shy

Guitar

♩ = 132,000137

5

9

12

15

17

19

21

23

25

V.S.

27

29

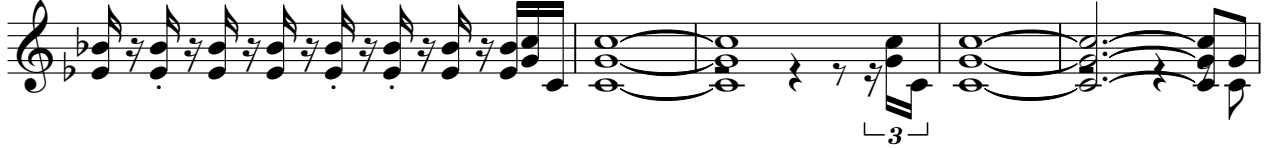

34

36

38

40

42

44

46

48

50

52

54

58

61

64

69

70

72

74

V.S.

76

78

80

83

86

90

93

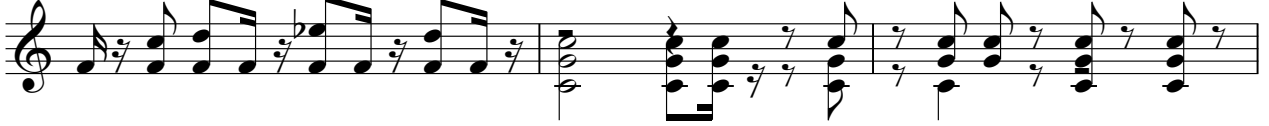

96

102

105

V.S.

6

Guitar
3

135

137

139

142

145

Great White - Once Bitten Twice Shy

Guitar

♩ = 132,000137

5

9

12

15

17

19

21

23

25

V.S.

27

29

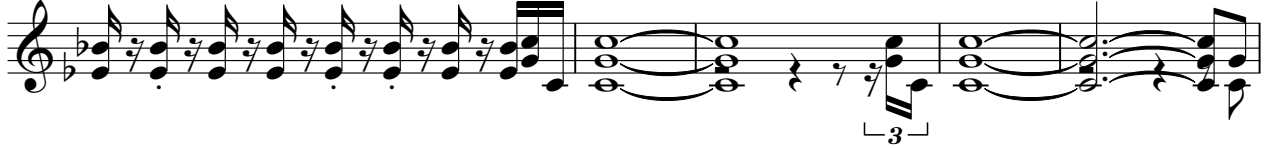

34

36

38

40

42

44

46

48

50

52

54

58

61

64

69

70

72

74

V.S.

76

78

80

83

86

90

93

96

101

10

112

114

116

118

122

125

128

132

135

137

139

V.S.

6

142

Guitar

145

Guitar

Great White - Once Bitten Twice Shy

♩ = 132,000137

101

104

107

109

38

Great White - Once Bitten Twice Shy

Bass

♩ = 132,000137

13

17

21

25

29

37

41

45

49

53

V.S.

58

63

70

74

78

82

86

90

94

98

104

108

112

116

120

124

128

132

136

140

V.S.

144

Voice

Great White - Once Bitten Twice Shy

♩ = 132,000137

53 2

59

2 22

86

2 2

94

22

120

2 2

127

2 17

Piano

Great White - Once Bitten Twice Shy

♩ = 132,000137 **29**

32

34

36

39

43

46

49

53

56

V.S.

97

100

103

107

110

113

117

120

123

126

