

Rock Your Baby - George Mcrae

5

Arranged by Steve Day

sad001@ccnet.com

Anv.

Music Box

Wood Block

Jazz Guitar

Jazz Bass

Full Organ

7

Rock Your Baby - George Mcrae

Arranged by Steve Day

sad001@ccnet.com

Anv.

Music Box

Wood Block

Jazz Guitar

Jazz Bass

Full Organ

Rock Your Baby - George Mcrae

Arranged by Steve Day

sad001@ccnet.com

Anv.

Music Box

Wood Block

Jazz Guitar

Jazz Bass

Full Organ

9

11

Rock Your Baby - George Mcrae

Arranged by Steve Day

sad001@ccnet.com

Anv.

Music Box

Wood Block

Jazz Guitar

Jazz Bass

Full Organ

Rock Your Baby - George Mcrae

Arranged by Steve Day

sad001@ccnet.com

Anv.

Music Box

Wood Block

Jazz Guitar

Jazz Bass

Full Organ

15

Rock Your Baby - George Mcrae

Arranged by Steve Day

sad001@ccnet.com

Anv.

Music Box

Wood Block

Jazz Guitar

Jazz Bass

Full Organ

17

Rock Your Baby - George Mcrae

Arranged by Steve Day

sad001@ccnet.com

Anv.

Wood Block

Jazz Guitar

Jazz Bass

Full Organ

Voices

19

Rock Your Baby - George Mcrae

Arranged by Steve Day

sad001@ccnet.com

Wood Block

Jazz Guitar

Jazz Bass

Full Organ

Voices

Rock Your Baby - George Mcrae

Arranged by Steve Day

sad001@ccnet.com

Wood Block

Jazz Guitar

Jazz Bass

Full Organ

Voices

Rock Your Baby - George Mcrae

Arranged by Steve Day

sad001@ccnet.com

Rock Your Baby - George Mcrae

Arranged by Steve Day

sad001@ccnet.com

Wood Block

Jazz Guitar

Jazz Bass

Full Organ

Voices

27

Rock Your Baby - George Mcrae

Arranged by Steve Day

sad001@ccnet.com

Wood Block

Jazz Guitar

Jazz Bass

Full Organ

Voices

29

Rock Your Baby - George Mcrae

Arranged by Steve Day

sad001@ccnet.com

Wood Block

Jazz Guitar

Jazz Bass

Full Organ

Voices

31

Rock Your Baby - George Mcrae

Arranged by Steve Day

sad001@ccnet.com

Wood Block

Jazz Guitar

Jazz Bass

Full Organ

Voices

33

Rock Your Baby - George Mcrae

Arranged by Steve Day

sad001@ccnet.com

Wood Block

Jazz Guitar

Jazz Bass

Full Organ

Voices

Fantasia

35

Rock Your Baby - George Mcrae

Arranged by Steve Day

sad001@ccnet.com

Wood Block

Jazz Guitar

Jazz Bass

Full Organ

Voices

Fantasia

37

Rock Your Baby - George Mcrae

Arranged by Steve Day

sad001@ccnet.com

Wood Block

Jazz Guitar

Jazz Bass

Full Organ

Voices

Rock Your Baby - George Mcrae

Arranged by Steve Day

sad001@ccnet.com

Rock Your Baby - George Mcrae

Arranged by Steve Day

sad001@ccnet.com

Wood Block

Jazz Guitar

Jazz Bass

Full Organ

Voices

43

Rock Your Baby - George Mcrae

Arranged by Steve Day

sad001@ccnet.com

Wood Block

Jazz Guitar

Jazz Bass

Full Organ

Voices

45

Rock Your Baby - George Mcrae

Arranged by Steve Day

sad001@ccnet.com

Wood Block

Jazz Guitar

Jazz Bass

Full Organ

Voices

47

Rock Your Baby - George Mcrae

Arranged by Steve Day

sad001@ccnet.com

Wood Block

Jazz Guitar

Jazz Bass

Full Organ

Voices

49

Rock Your Baby - George Mcrae

Arranged by Steve Day

sad001@ccnet.com

Wood Block

Jazz Guitar

Jazz Bass

Full Organ

Voices

51

Rock Your Baby - George Mcrae

Arranged by Steve Day

sad001@ccnet.com

Wood Block

Jazz Guitar

Jazz Bass

Full Organ

Voices

Fantasia

53

Rock Your Baby - George Mcrae

Arranged by Steve Day

sad001@ccnet.com

Wood Block

Jazz Guitar

Jazz Bass

Full Organ

Voices

Rock Your Baby - George Mcrae

Arranged by Steve Day

sad001@ccnet.com

Wood Block

Jazz Guitar

Jazz Bass

Full Organ

Voices

Fantasia

57

Rock Your Baby - George Mcrae

Arranged by Steve Day

sad001@ccnet.com

Wood Block

Jazz Guitar

Jazz Bass

Full Organ

Voices

59

Rock Your Baby - George Mcrae

Arranged by Steve Day

sad001@ccnet.com

Wood Block

Jazz Guitar

Jazz Bass

Full Organ

61

Rock Your Baby - George Mcrae

Arranged by Steve Day

sad001@ccnet.com

Wood Block

Jazz Guitar

Jazz Bass

Full Organ

Fantasia

63

Rock Your Baby - George Mcrae

Arranged by Steve Day

sad001@ccnet.com

Wood Block

Jazz Guitar

Jazz Bass

Full Organ

Voices

65

Rock Your Baby - George Mcrae

Arranged by Steve Day

sad001@ccnet.com

Wood Block

Jazz Guitar

Jazz Bass

Full Organ

Voices

67

Rock Your Baby - George Mcrae

Arranged by Steve Day

sad001@ccnet.com

Wood Block

Jazz Guitar

Jazz Bass

Full Organ

Voices

Fantasia

69

Rock Your Baby - George Mcrae

Arranged by Steve Day

sad001@ccnet.com

Wood Block

Jazz Guitar

Jazz Bass

Full Organ

Voices

71

Rock Your Baby - George Mcrae

Arranged by Steve Day

sad001@ccnet.com

Wood Block

Jazz Guitar

Jazz Bass

Full Organ

Voices

Fantasia

73

Rock Your Baby - George Mcrae

Arranged by Steve Day

sad001@ccnet.com

Wood Block

Jazz Guitar

Jazz Bass

Full Organ

Voices

75

Rock Your Baby - George Mcrae

Arranged by Steve Day

sad001@ccnet.com

Wood Block

Jazz Guitar

Jazz Bass

Full Organ

Voices

77

Rock Your Baby - George Mcrae

Arranged by Steve Day

sad001@ccnet.com

Wood Block

Jazz Guitar

Jazz Bass

Full Organ

Voices

79

Rock Your Baby - George Mcrae

Arranged by Steve Day

sad001@ccnet.com

Wood Block

Jazz Guitar

Jazz Bass

Full Organ

Voices

Fantasia

81

Rock Your Baby - George Mcrae

Arranged by Steve Day

sad001@ccnet.com

Wood Block

Jazz Guitar

Jazz Bass

Full Organ

Voices

83

Rock Your Baby - George Mcrae

Arranged by Steve Day

sad001@ccnet.com

Wood Block

Jazz Guitar

Jazz Bass

Full Organ

Voices

Rock Your Baby - George Mcrae

Arranged by Steve Day

sad001@ccnet.com

Wood Block

Jazz Guitar

Jazz Bass

Full Organ

Voices

George McCrae - Rock Your Baby  
Rock Your Baby - George McCrae

♩ = 105,999954

4

10

16

22

28

34

40

46

52

58

George McCrae - Rock Your Baby  
Arranged by Steve Day

♩ = 105,999954

4

10

17

24

31

38

45

52

59

66

2

Arranged by Steve Day

73

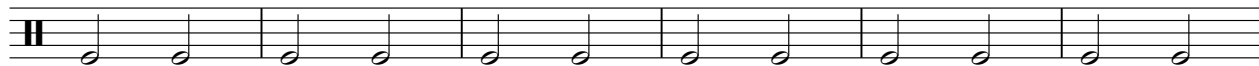

79

# George McCrae - Rock Your Baby

sad001@ccnet.com

♩ = 105,999954

**2**

5

7

9

11

13

15

17

19

21

2

sad001@ccnet.com

23

25

27

29

31

33

35

37

39

41

43

45

47

49

51

53

55

57

59

61

V.S.

63

65

67

69

71

73

75

77

79

81

83

♩ = 105,999954

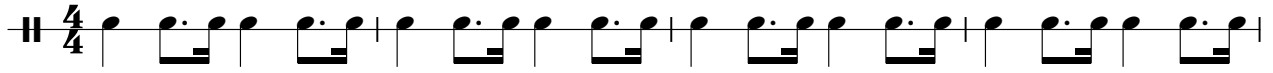

5

9

13

16

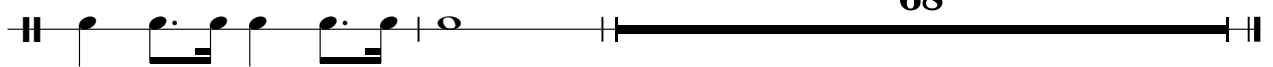

Music Box

George McCrae - Rock Your Baby

♩ = 105,999954

**3**

8

13

16

**8** **62**

Copyright © 1997 by Steve Day

Wood Block George McCrae - Rock Your Baby

♩ = 105,999954

## Wood Block

21

23

25

27

29

31

33

35

37

39

Wood Block

41

43

45

47

49

51

53

55

57

59

V.S.

♩ = 105,999954

4

8

3

12

15

69

Jazz Guitar George McCrae - Rock Your Baby

♩ = 105,999954

16

19

21

23

25

27

29

31

33

35

62

64

66

69

71

73

75

77

79

81

V.S.

83

Classic Gtr George McCrae - Rock Your Baby

♩ = 105,999954

**2** **81**

Jazz Bass

George McCrae - Rock Your Baby

♩ = 105,999954

4

8

11

14

17

20

23

26

29

31

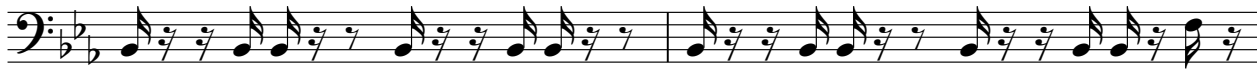

Full Organ George McCrae - Rock Your Baby

♩ = 105,999954

2

11

20

29

38

47

56

2

# Full Organ

65

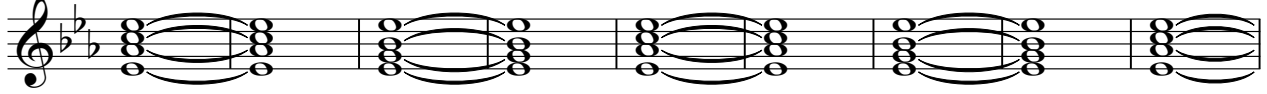

74

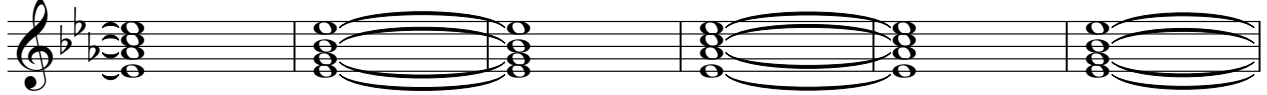

80

Voices George McCrae - Rock Your Baby

♩ = 105,999954

**16**

21

26

31

36

42

46

51

55 **5**

Copyright © 1997 by Steve Day

63

68

74

79

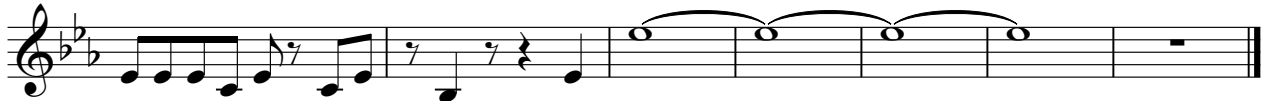

Fantasia George McCrae - Rock Your Baby

♩ = 105,999954 **22**

**25**

**39**

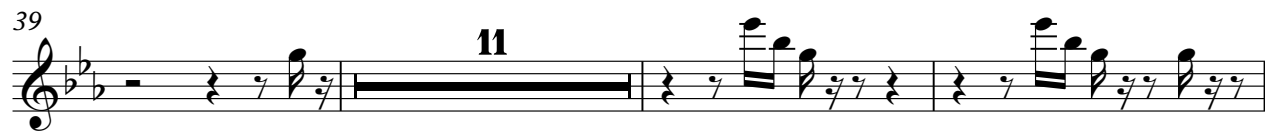

**53**

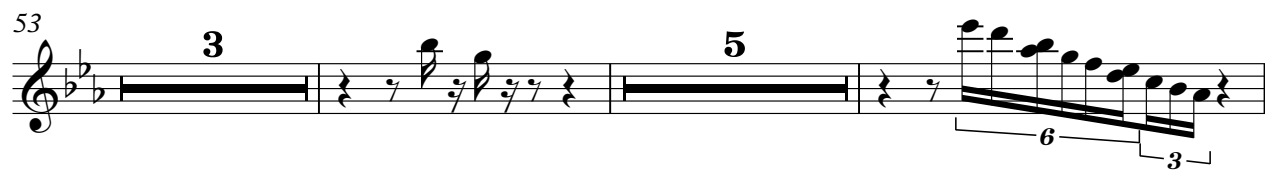

**63**

**72**

Copyright © 1997 by Steve Day