

Gloria Gaynor - I Will Survive

♩ = 115,000031

4

7

Melody
Drums
Piano
Bass
Guitar
Strings

10

Melody
Drums
Piano
Bass
Guitar
Strings

13

Melody
Drums
Piano
Bass
Guitar
Strings

15

Melody
Drums
Piano
Bass
Guitar
Strings

17

Melody
Drums
Piano
Bass
Guitar
Strings

19

Melody
Drums
Piano
Bass
Guitar
Strings

21

Melody
Drums
Piano
Bass
Brass
Guitar
Strings

23

Melody
Drums
Piano
Bass
Brass
Guitar
Strings

25

Melody
Drums
Piano
Bass
Brass
Guitar
Strings

27

Melody
Drums
Piano
Bass
Brass
Guitar
Strings

29

Melody
Drums
Piano
Bass
Brass
Guitar
Strings

31

Melody
Drums
Piano
Bass
Brass
Guitar
Strings

33

Melody
Drums
Piano
Bass
Brass
Guitar
Strings

35

Melody
Drums
Harp
Piano
Bass
Brass
Guitar
Strings

37

Melody
Drums
Harp
Piano
Bass
Guitar
Strings
Strings

39

Drums
Piano
Bass
Guitar
Strings
Strings

41

Drums
Piano
Bass
Guitar
Strings
Strings

43

Drums
Piano
Bass
Guitar
Strings
Strings

45

Melody
Drums
Piano
Bass
Guitar
Strings

47

Melody
Drums
Piano
Bass
Guitar
Strings

49

Melody
Drums
Piano
Bass
Guitar
Strings

51

Melody
Drums
Piano
Bass
Guitar
Strings

53

Melody
Drums
Piano
Bass
Brass
Guitar
Strings

55

Melody
Drums
Piano
Bass
Brass
Guitar
Strings

57

Melody
Drums
Piano
Bass
Brass
Guitar
Strings

59

Melody
Drums
Piano
Bass
Brass
Guitar
Strings

61

Melody
Drums
Piano
Bass
Brass
Guitar
Strings
Strings

63

Melody
Drums
Piano
Bass
Brass
Guitar
Strings
Strings

65

Melody

Drums

Piano

Bass

Brass

Guitar

Strings

Strings

67

Melody

Drums

Harp

Piano

Bass

Brass

Guitar

Strings

Strings

69

Melody

Drums

Harp

Piano

Bass

Brass

Guitar

Strings

Strings

71

Melody
Drums
Piano
Bass
Brass
Guitar
Strings
Strings

73

Melody
Drums
Piano
Bass
Brass
Guitar
Strings
Strings

75

Melody

Drums

Piano

Bass

Brass

Guitar

Strings

Strings

78

Melody

Drums

Harp

Piano

Bass

Guitar

Strings

Strings

80

Melody
Drums
Piano
Bass
Guitar
Strings
Strings

82

Melody
Drums
Piano
Bass
Guitar
Strings
Strings

84

Melody
Drums
Piano
Bass
Guitar
Strings
Strings

86

Melody
Drums
Piano
Bass
Guitar
Strings
Strings

88

Melody
Drums
Piano
Bass
Guitar
Strings
Strings

90

Melody
Drums
Piano
Bass
Guitar
Strings
Strings

92

Melody
Drums
Piano
Bass
Guitar
Strings
Strings

94

Melody
Drums
Piano
Bass
Brass
Guitar
Strings
Strings

96

Melody
Drums
Piano
Bass
Brass
Guitar
Strings
Strings

98

Drums
Piano
Bass
Brass
Guitar
Strings
Strings

100

102

104

Drums

Piano

Bass

Brass

Brass

Guitar

Strings

Strings

106

Drums

Piano

Bass

Brass

Brass

Guitar

Strings

Strings

108

110

Melody

Drums

Harp

Piano

Bass

Brass

Brass

Guitar

Strings

Strings

112

Melody
Drums
Harp
Piano
Guitar

114

Melody
Drums
Harp
Piano
Guitar

116

Melody
Drums
Harp
Piano
Guitar
Strings

118

Melody
Drums
Harp
Piano
Bass
Guitar
Strings

120

Melody
Drums
Piano
Bass
Guitar

122

Melody
Drums
Piano
Bass
Guitar

126

Melody

Drums

Harp

Piano

Bass

Brass

Guitar

Strings

Strings

128

Melody
Drums
Piano
Bass
Brass
Guitar
Strings
Strings

130

Melody
Drums
Piano
Bass
Brass
Guitar
Strings
Strings

132

Melody
Drums
Piano
Bass
Brass
Guitar
Strings
Strings

134

Melody
Drums
Piano
Bass
Brass
Guitar
Strings
Strings

136

Melody
Drums
Piano
Bass
Brass
Guitar
Strings
Strings

138

Melody
Drums
Piano
Bass
Brass
Guitar
Strings
Strings

140

Melody

Drums

Harp

Piano

Bass

Brass

Guitar

Strings

Strings

142

Melody

Drums

Harp

Piano

Bass

Brass

Guitar

Strings

Strings

144

Reset Volume
Reset Pan

Reset Modulation Wheel
Reset Aftertouch
Reset Pitch Wheel
Reset Expression

Melody

Harp

Piano

Bass

Strings

Gloria Gaynor - I Will Survive

Melody

♩ = 115,000031

4

3

3

8

3

3

12

16

20

3

24

28

33

36

7

89

93

110

115

120

124

128

132

137

141

Reset Modulation W/
Reset Volume
Reset Pan Reset Expressio
2 Reset RfitchWitel

Gloria Gaynor - I Will Survive

Drums

♩ = 115,000031

4

9

13

15

17

19

21

23

25

27

V.S.

Drums

29

31

33

35

37

39

41

43

45

47

49

51

53

55

57

59

61

63

65

67

V.S.

69

71

73

75

80

83

86

89

92

95

98

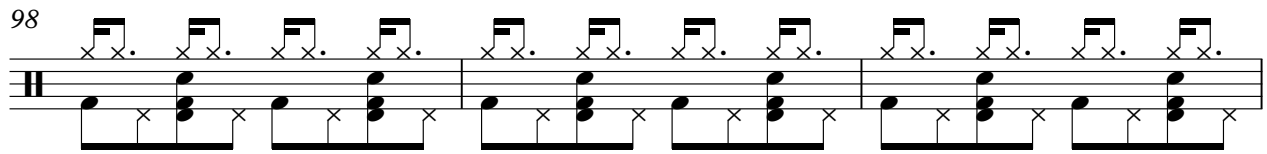

101

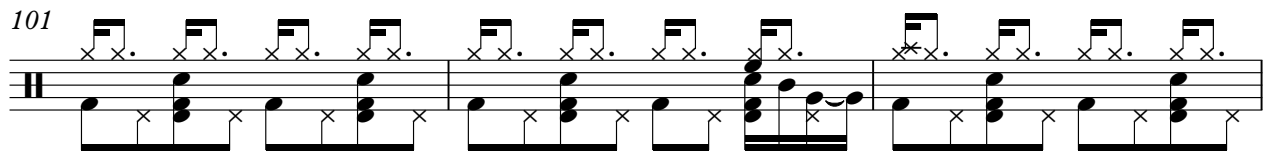

104

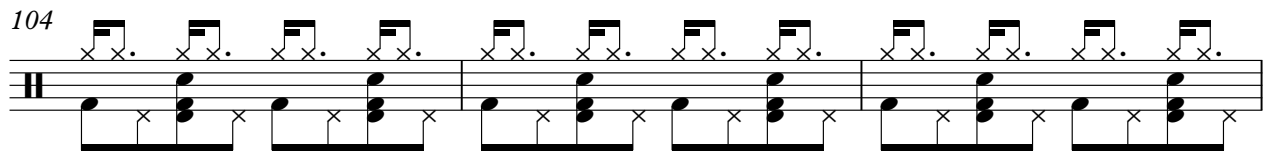

107

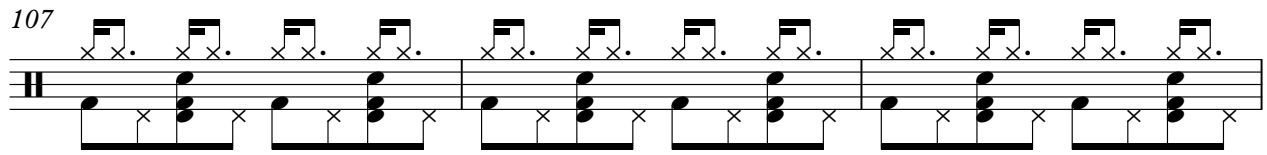

110

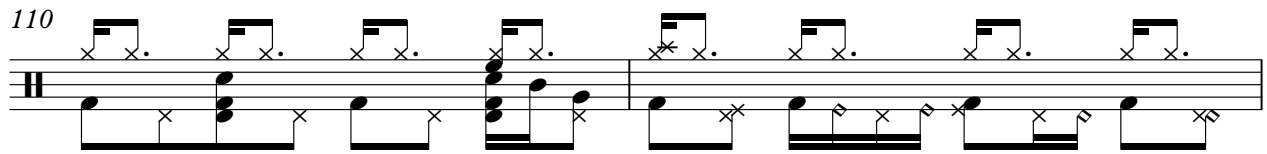

112

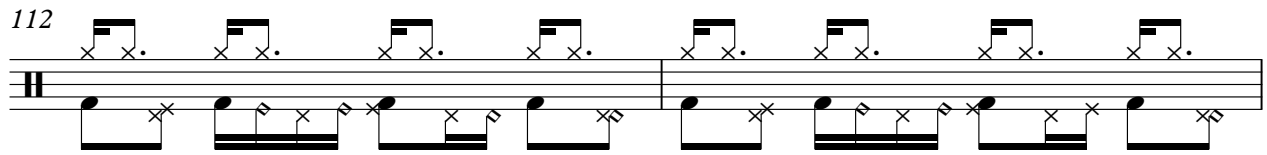

114

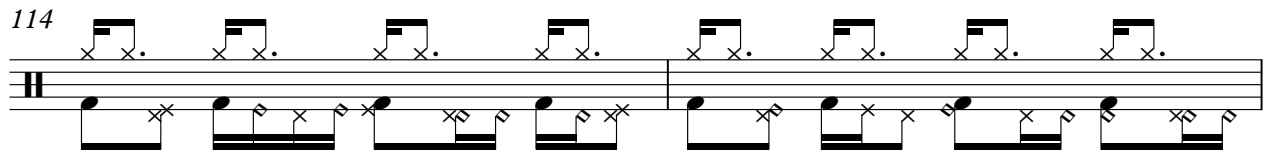

116

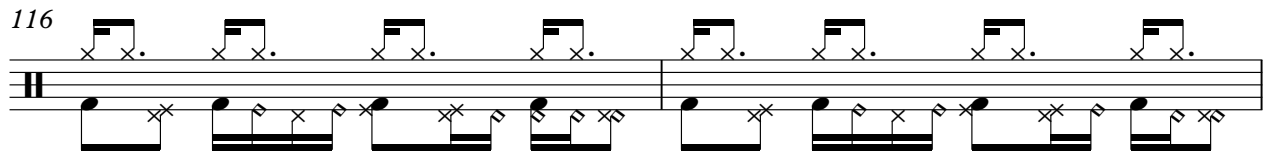

118

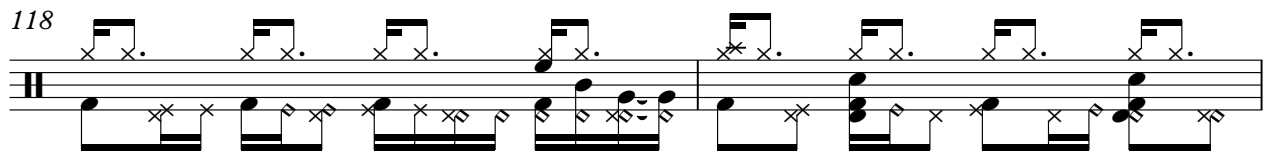

120

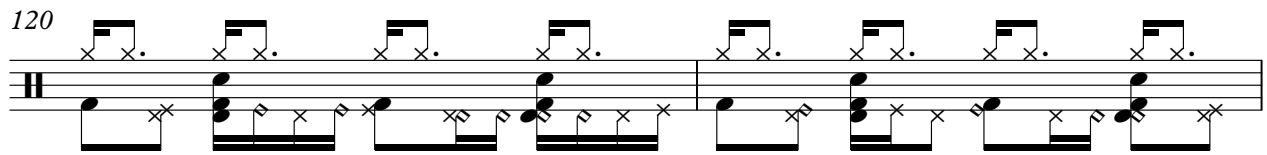

V.S.

122

124

126

128

130

132

134

136

138

140

3

- 122: Snare: x x . x x . x x . x x . x x . x x . x x . x x . x x .
- 124: Snare: x x . x x . x x . x x . x x . x x . x x . x x .
- 126: Snare: x x . x x . x x . x x . x x . x x . x x . x x .
- 128: Snare: x x . x x . x x . x x . x x . x x . x x . x x .
- 130: Snare: x x . x x . x x . x x . x x . x x . x x . x x .
- 132: Snare: x x . x x . x x . x x . x x . x x . x x . x x .
- 134: Snare: x x . x x . x x . x x . x x . x x . x x . x x .
- 136: Snare: x x . x x . x x . x x . x x . x x . x x . x x .
- 138: Snare: x x . x x . x x . x x . x x . x x . x x . x x .
- 140: Snare: x x . x x . x x . x x . x x . x x . x x . x x .

Measure 140 ends with a double bar line and a '3' indicating a triplet.

Harp

Gloria Gaynor - I Will Survive

♩ = 115,000031

34

38

30

30

8

8

78

22

22

102

6

6

110

114

V.S.

118

6

6

126

13

13

141

3

Piano

Gloria Gaynor - I Will Survive

♩ = 115,000031

4

11

16

20

24

V.S.

28

31

34

37

40

43

45

48

52

55

57

60

62

64

66

69

72

74

79

82

85

88

91

94

V.S.

96

99

102

104

106

108

110

114

118

122

125

127

129

131

133

135

137

140

143

Gloria Gaynor - I Will Survive

Bass

♩ = 115,000031

3

3

11

16

20

24

28

32

36

40

44

V.S.

47

51

55

58

61

64

67

70

73

78

82

85

89

93

96

100

104

107

109

119

123

127

131

135

139

142

Brass

Gloria Gaynor - I Will Survive

♩ = 115,000031

19

23

26

29

32

35

16

53

56

59

62

65

68

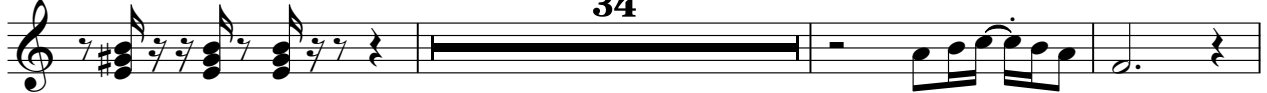

105

111

130

133

137

140

Brass

Gloria Gaynor - I Will Survive

♩ = 115,000031

67

71

77

18

99

105

109

34

Gloria Gaynor - I Will Survive

Guitar

♩ = 115,000031

3

7

10

13

15

18

20

22

25

27

V.S.

29

32

34

36

38

40

43

45

47

50

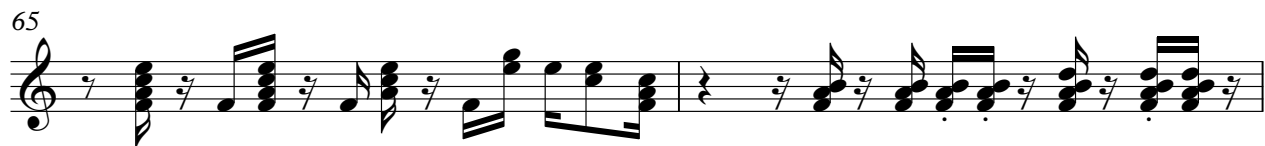
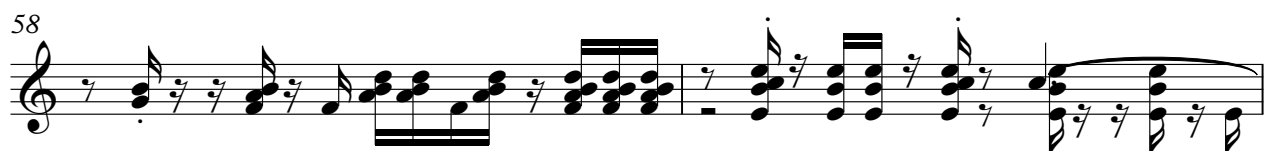
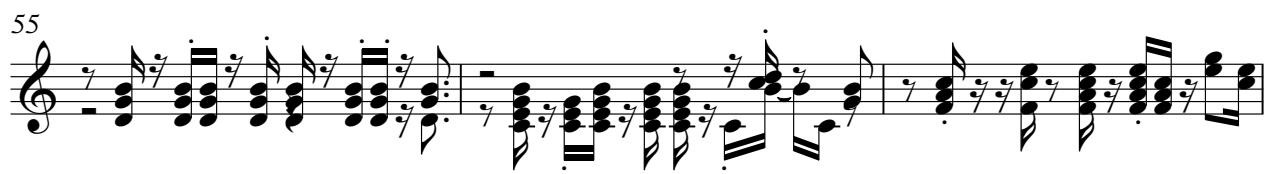

119

121

123

127

130

133

135

137

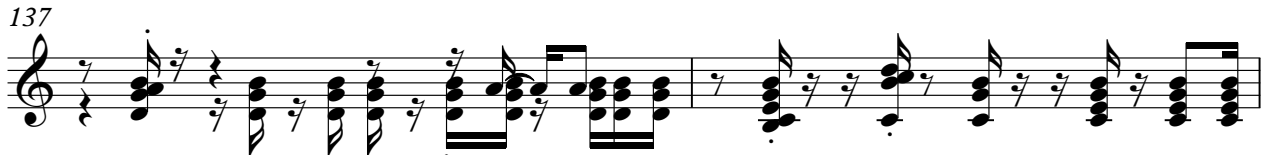

139

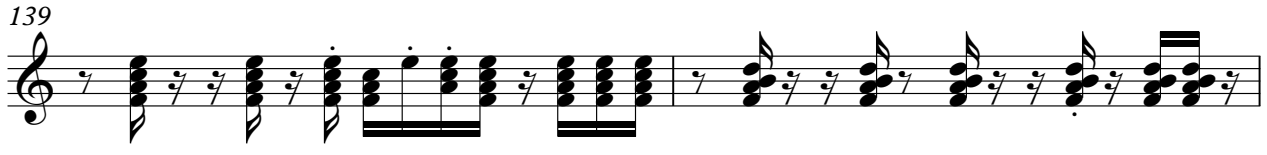

141

Gloria Gaynor - I Will Survive

Strings

♩ = 115,000031

35

39

42

44

16

65

72

77

81

84

86

V.S.

2

Strings

89

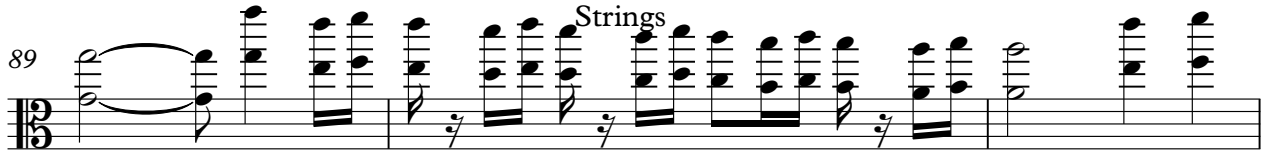

92

94

98

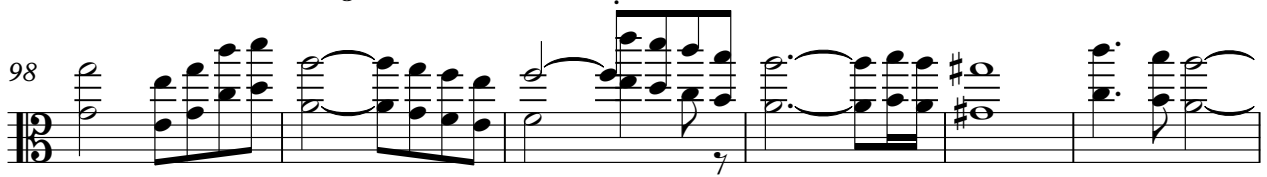

104

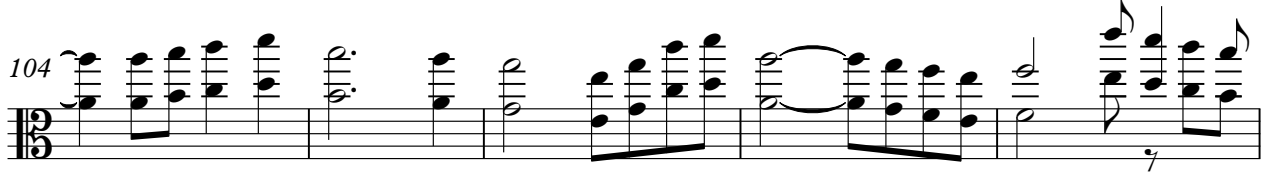

109

128

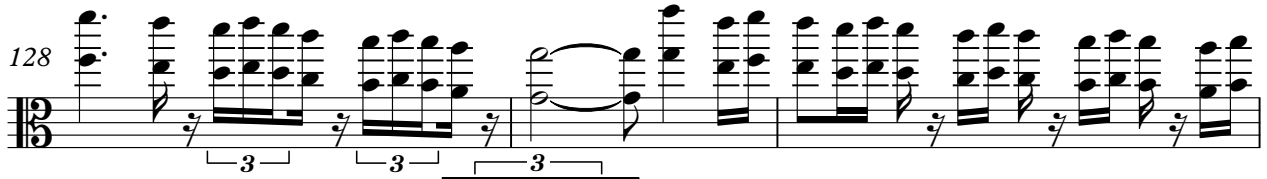

131

133

136

139 *Strings* 3

141 3

Gloria Gaynor - I Will Survive

Strings

♩ = 115,000031
4

11

19

28

36

44

53

62

70

75

2

Strings

79

87

95

104

112

126

135

141
