

Green Day - 86

♩ = 190,000290

2

7

Perc.

E. Gtr.

E. Gtr.

E. Bass

E. Bass

11

Perc.

E. Gtr.

E. Gtr.

E. Bass

E. Bass

14

Perc.

E. Gtr.

E. Gtr.

E. Bass

E. Bass

Lead 6

16

Perc.

E. Gtr.

E. Gtr.

E. Bass

E. Bass

Lead 6

18

Perc.

E. Gtr.

E. Gtr.

E. Bass

E. Bass

Lead 6

20

Perc.

E. Gtr.

E. Gtr.

E. Bass

E. Bass

Lead 6

22

Perc. E. Gtr. E. Gtr. E. Bass E. Bass Lead 6

24

Perc. E. Gtr. E. Gtr. E. Bass E. Bass Lead 6

27

Perc.

E. Gtr.

E. Gtr.

E. Bass

E. Bass

Lead 6

30

Perc.

E. Gtr.

E. Gtr.

E. Bass

E. Bass

Lead 6

33

Perc.

E. Gtr.

E. Gtr.

E. Bass

E. Bass

Lead 6

36

Perc.

E. Gtr.

E. Gtr.

E. Bass

E. Bass

Lead 6

39

Perc.

E. Gtr.

E. Gtr.

E. Bass

E. Bass

Lead 6

42

Perc.

E. Gtr.

E. Gtr.

E. Bass

E. Bass

Lead 6

45

Perc.

E. Gtr.

E. Gtr.

E. Bass

E. Bass

Lead 6

48

Perc.

E. Gtr.

E. Gtr.

E. Bass

E. Bass

Lead 6

51

Perc.

E. Gtr.

E. Gtr.

E. Bass

E. Bass

Lead 6

54

Perc.

E. Gtr.

E. Gtr.

E. Bass

E. Bass

Lead 6

56

Perc.

E. Gtr.

E. Gtr.

E. Bass

E. Bass

Lead 6

58

Perc.

E. Gtr.

E. Gtr.

E. Bass

E. Bass

Lead 6

60

Perc.

E. Gtr.

E. Gtr.

E. Bass

E. Bass

Lead 6

62

Perc.

E. Gtr.

E. Gtr.

E. Bass

E. Bass

Lead 6

64

Perc. E. Gtr. E. Gtr. E. Bass E. Bass Lead 6

67

Perc. E. Gtr. E. Gtr. E. Bass E. Bass Lead 6

70

Perc.

E. Gtr.

E. Gtr.

E. Bass

E. Bass

Lead 6

73

Perc.

E. Gtr.

E. Gtr.

E. Bass

E. Bass

Lead 6

76

Perc.

E. Gtr.

E. Gtr.

E. Bass

E. Bass

Lead 6

79

Perc.

E. Gtr.

E. Gtr.

E. Bass

E. Bass

Lead 6

82

Perc.

E. Gtr.

E. Gtr.

E. Bass

E. Bass

Lead 6

85

Perc.

E. Gtr.

E. Gtr.

E. Bass

E. Bass

Lead 6

88

Perc. E. Gtr. E. Gtr. E. Bass E. Bass Lead 6

91

Perc. E. Gtr. E. Gtr. E. Bass E. Bass Lead 6

94

Perc.

E. Gtr.

E. Gtr.

E. Bass

E. Bass

Lead 6

97

Perc.

E. Gtr.

E. Gtr.

E. Bass

E. Bass

101

Perc.

E. Gtr.

E. Gtr.

E. Bass

E. Bass

105

Perc.

E. Gtr.

E. Gtr.

E. Bass

E. Bass

109

Perc.

E. Gtr.

E. Gtr.

E. Gtr.

E. Bass

E. Bass

Lead 6

113

Perc.

E. Gtr.

E. Gtr.

E. Bass

E. Bass

Lead 6

122

Perc.

E. Gtr.

E. Gtr.

E. Bass

E. Bass

Lead 6

125

Perc.

E. Gtr.

E. Gtr.

E. Bass

E. Bass

Lead 6

128

Perc.

E. Gtr.

E. Gtr.

E. Bass

E. Bass

Lead 6

130

Perc.

E. Gtr.

E. Gtr.

E. Bass

E. Bass

Lead 6

Green Day - 86

Percussion

♩ = 190,000290

5

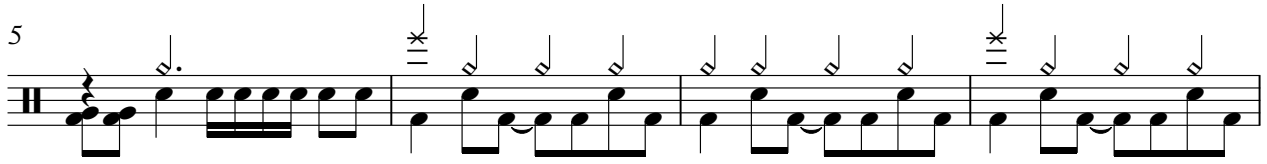

9

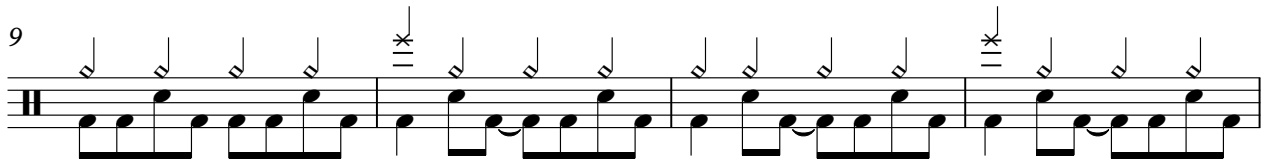

13

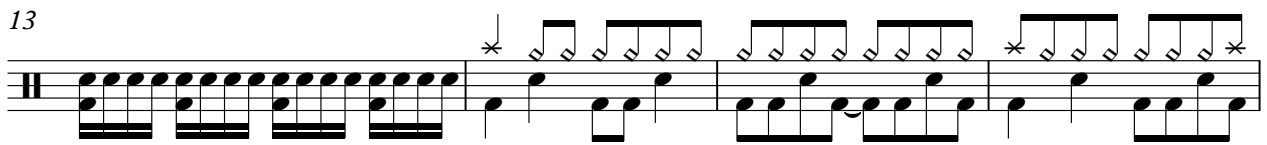

17

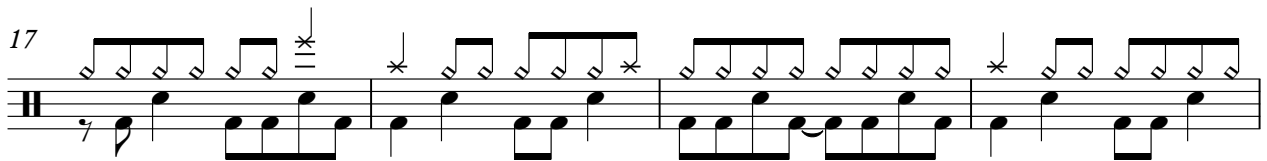

21

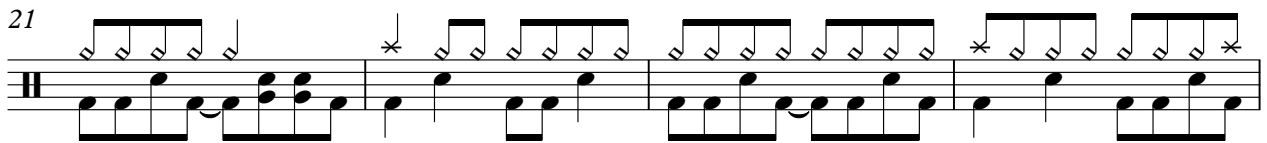

25

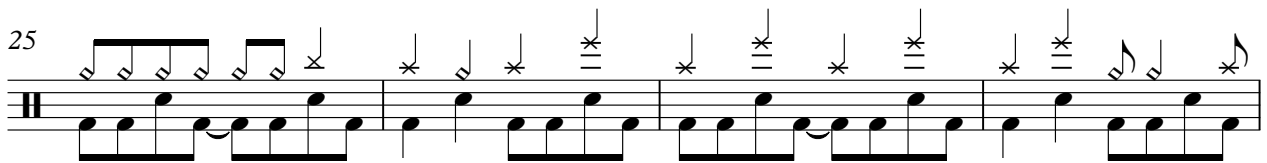

29

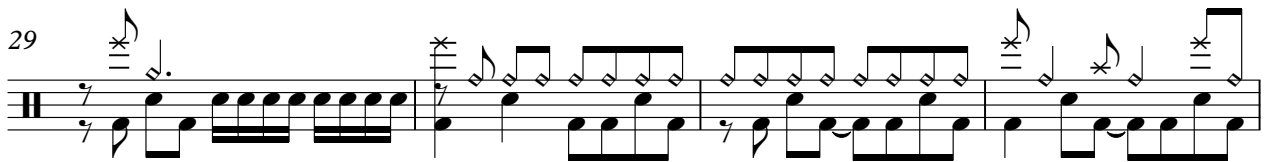

33

37

V.S.

Percussion

Percussion

81

85

89

93

97

101

105

109

113

117

V.S.

4

Percussion

121

125

129

Green Day - 86

Electric Guitar

♩ = 190,000290
4

7

11

14

16

19

21

23

26

30

V.S.

66

70

74

78

82

86

90

94

98

102

V.S.

Green Day - 86

Electric Guitar

♩ = 190,000290

4

7

11

14

16

19

21

23

26

30

V.S.

34

38

42

46

50

54

56

59

61

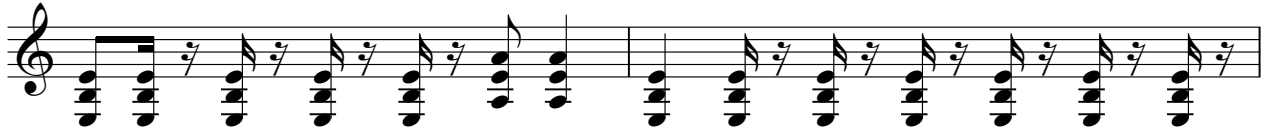

63

66

70

74

78

82

86

90

93

16

110

♩ = 190,000290

5

9

13

17

21

25

29

33

37

41

V.S.

45

49

53

57

61

65

69

73

77

81

85

89

93

97

101

105

109

113

117

121

V.S.

4

Electric Bass

125

129

♩ = 190,000290

5

9

13

17

21

25

29

33

37

41

V.S.

45

49

53

57

61

65

69

73

77

81

85

89

93

97

101

105

109

113

117

121

V.S.

Green Day - 86

Lead 6 (Voice)

♩ = 190,000290

14

18

23

28

33

38

43

48

53

58

2

