

# Green Day - Coming Clean

♩ = 85,000046

Percussion

Guitar 2 - Distortion

Guitar 1 - Electric

E		
T	B	3
A	G	3
B	D	3
	A	1
	E	
	A	3

Guitar 3 - Bass

Vocals

♩ = 85,000046

3

Percussion

Guitar 1 - Electric

T	3	3	3	3	3	3	3	3	3	3	3
A	3	3	3	3	3	3	3	3	3	3	3
B	1	1	1	1	1	1	1	1	1	1	1

Guitar 3 - Bass

Vocals

4

Percussion

Guitar 1 - Electric

Guitar 3 - Bass

Vocals

5

Percussion

Guitar 1 - Electric

Guitar 3 - Bass

Vocals

6

Percussion

Guitar 1 - Electric

Guitar 3 - Bass

Vocals

7

Percussion

Guitar 1 - Electric

Guitar 3 - Bass

Vocals

8

Percussion

Guitar 1 - Electric

Guitar 3 - Bass

Vocals

9

Percussion

Guitar 1 - Electric

Guitar 3 - Bass

Vocals

10

Percussion

Guitar 1 - Electric

Guitar 3 - Bass

Vocals

11

Percussion

Guitar 1 - Electric

Guitar 3 - Bass

Vocals

12

Percussion

Guitar 1 - Electric

Guitar 3 - Bass

Vocals

13

Percussion

Guitar 1 - Electric

T											
A	3	3	3	3	3	3	3	3	3	0	
B	3	3	3	3	3	3	3	3	3	0	
	1	1	1	1	1	1	1	1	1	5	

Guitar 3 - Bass

Vocals

14

Percussion

Guitar 1 - Electric

T											
A	6	6	6	6	6	6	6	6	6	6	6
B	6	6	6	6	6	6	6	6	6	6	6
	6	6	6	6	6	6	6	6	6	6	6

Guitar 3 - Bass

Vocals

15

Percussion

Guitar 1 - Electric

T											
A	3	3	3	3	3	3	3	3	3	3	3
B	3	3	3	3	3	3	3	3	3	3	3
	1	1	1	1	1	1	1	1	1	1	1

Guitar 3 - Bass

Vocals

16

Percussion

Guitar 1 - Electric

Guitar 3 - Bass

Vocals

17

Percussion

Guitar 2 - Distortion

Guitar 1 - Electric

Guitar 3 - Bass

Vocals

18

Percussion

Guitar 2 - Distortion

Guitar 1 - Electric

T	0	0	0	0	0	0	0	0	0	0
A	0	0	0	0	0	0	0	0	0	0
B	3	3	3	3	3	3	3	3	3	3

Guitar 3 - Bass

19

Percussion

Guitar 2 - Distortion

Guitar 1 - Electric

T	3	3	3	3	3	3	3	3	3	3
A	3	3	3	3	3	3	3	3	3	3
B	1	1	1	1	1	1	1	1	1	1

Guitar 3 - Bass

20

Percussion

Guitar 2 - Distortion

Guitar 1 - Electric

T	0	0	0	0	0	0	0	0	0	0
A	0	0	0	0	0	0	0	0	0	0
B	3	3	3	3	3	3	3	3	3	3

Guitar 3 - Bass

21

Percussion

Guitar 2 - Distortion

Guitar 1 - Electric

T											
A	3	3	3	3	3	3	3	3	3	3	0
B	1	1	1	1	1	1	1	1	1	1	5

Guitar 3 - Bass

22

Percussion

Guitar 2 - Distortion

Guitar 1 - Electric

T											
A	6	6	6	6	6	6	6	6	6	6	6
B	6	6	6	6	6	6	6	6	6	6	6

Guitar 3 - Bass

23

Percussion

Guitar 2 - Distortion

Guitar 1 - Electric

T											
A	3	3	3	3	3	3	3	3	3	3	3
B	1	1	1	1	1	1	1	1	1	1	1

Guitar 3 - Bass

24

Percussion

Guitar 2 - Distortion

Guitar 1 - Electric

Guitar 3 - Bass

25

Percussion

Guitar 1 - Electric

Guitar 3 - Bass

Vocals

26

Percussion

Guitar 1 - Electric

Guitar 3 - Bass

Vocals

27

Percussion

Guitar 1 - Electric

Guitar 3 - Bass

Vocals

28

Percussion

Guitar 1 - Electric

Guitar 3 - Bass

Vocals

29

Percussion

Guitar 1 - Electric

Guitar 3 - Bass

Vocals

30

Percussion

Guitar 1 - Electric

Guitar 3 - Bass

Vocals

31

Percussion

Guitar 1 - Electric

Guitar 3 - Bass

Vocals

32

Percussion

Guitar 1 - Electric

Guitar 3 - Bass

Vocals

33

Percussion

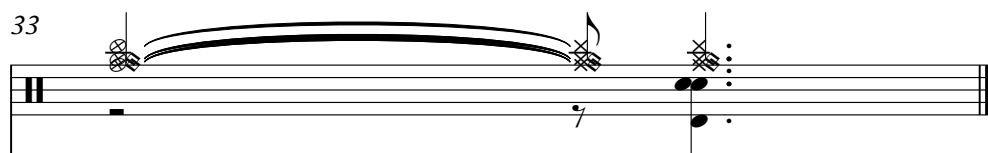

Guitar 1 - Electric

T	3	3	3
A	3	3	3
B	1	1	1

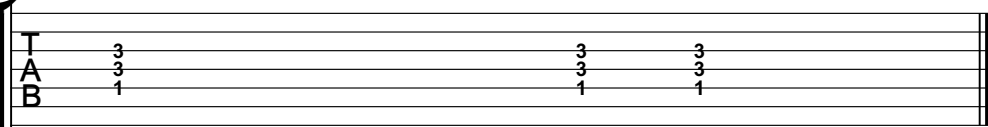

Guitar 3 - Bass

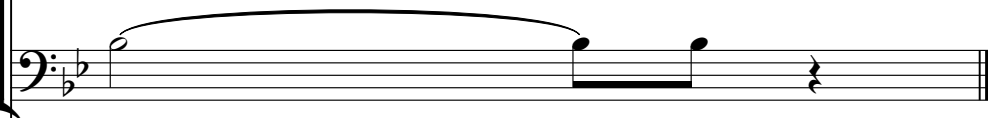

Vocals

# Green Day - Coming Clean

## Percussion

♩ = 85,000046

3

4

5

6

7

8

9

11

12

V.S.

Percussion

13

14

15

16

18

20

22

23

24

25

Percussion

27

28

29

30

31

32

♩ = 85,000046

**16**

**19**

**22**

**24**

**9**

# Green Day - Coming Clean

## Guitar 3 - Bass

♩ = 85,000046

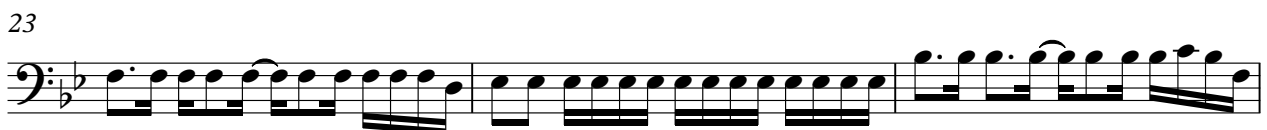

# Green Day - Coming Clean

## Vocals

♩ = 85,000046

