

# Garth Brooks - Ain't Goin' Down (Till the Sun Comes Up)

$\text{♩} = 170,000092$

Percussion

Jazz Guitar

$\text{♩} = 170,000092$

7-string Electric Guitar

|   |   |   |
|---|---|---|
| E | 0 | 0 |
| B | 0 | 0 |
| G | 0 | 2 |
| D | 0 | 5 |
| A | 0 | 5 |
| B |   |   |
| E |   |   |
| A |   |   |

Pedal Steel Guitar

Upright Bass

5-string Electric Bass

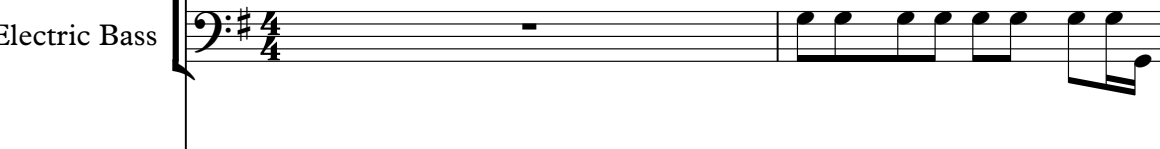

Honky-tonk Piano

3

Perc.

J. Gtr.

E. Gtr.

|   |   |   |   |   |  |   |
|---|---|---|---|---|--|---|
| T |   | 0 |   | 0 |  | 7 |
| A | 2 | 2 |   | 2 |  | 8 |
| B | 5 | 5 | 0 | 5 |  | 9 |

P. S. Gtr.

U. Bass

E. Bass

H-t. Pno.

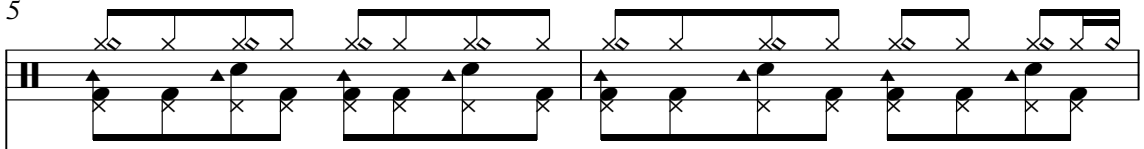

5 Perc. 

J. Gtr. 

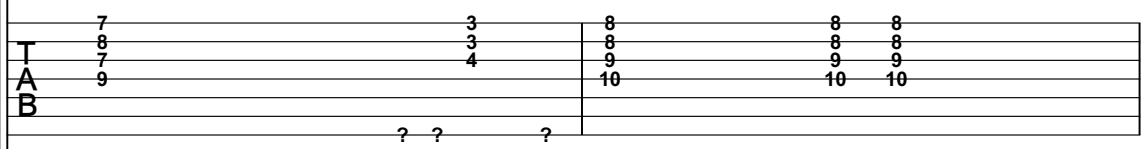
E. Gtr. 

|   |   |   |    |    |    |
|---|---|---|----|----|----|
| T | 7 | 3 | 8  | 8  | 8  |
| A | 8 | 3 | 8  | 8  | 8  |
| B | 7 | 4 | 9  | 9  | 9  |
|   |   |   | 10 | 10 | 10 |

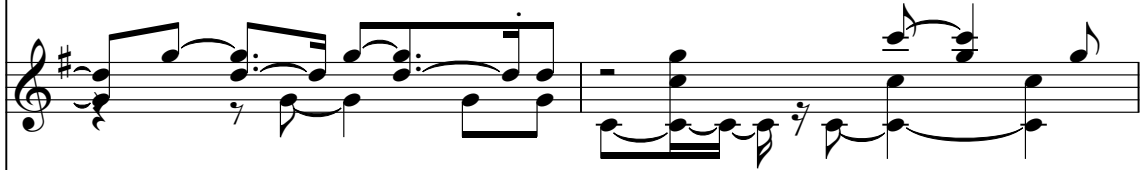
P. S. Gtr. 

U. Bass 

E. Bass 

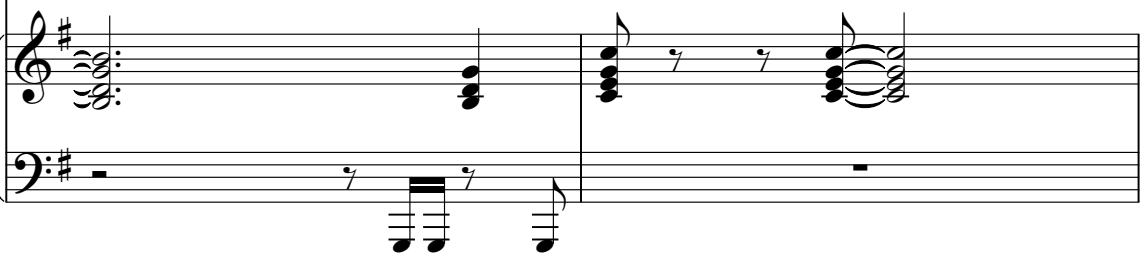
H-t. Pno. 

7

Perc.

J. Gtr.

E. Gtr.

P. S. Gtr.

U. Bass

E. Bass

H-t. Pno.

9

Ob.

Alto Sax.

Ten. Sax.

Harm.

Perc.

J. Gtr.

E. Gtr.

P. S. Gtr.

U. Bass

E. Bass

H-t. Pno.

7 7 7 3 7 3 3  
8 8 3 3 7 3 3  
4

T  
A  
B

11

Ob.

Alto Sax.

Ten. Sax.

Harm.

Perc.

J. Gtr.

P. S. Gtr.

U. Bass

E. Bass

H-t. Pno.

13

Ob.

Alto Sax.

Ten. Sax.

Harm.

Perc.

J. Gtr.

P. S. Gtr.

U. Bass

E. Bass

H-t. Pno.

15

Ob.

Alto Sax.

Ten. Sax.

Harm.

Perc.

J. Gtr.

P. S. Gtr.

U. Bass

E. Bass

H-t. Pno.

17

Ob.

Alto Sax.

Ten. Sax.

Harm.

Perc.

J. Gtr.

P. S. Gtr.

U. Bass

E. Bass

H-t. Pno.

19

Ob.

Alto Sax.

Ten. Sax.

Harm.

Perc.

J. Gtr.

P. S. Gtr.

U. Bass

E. Bass

H-t. Pno.

21

Ob.

Alto Sax.

Ten. Sax.

Harm.

Perc.

J. Gtr.

E. Gtr.

P. S. Gtr.

U. Bass

E. Bass

H-t. Pno.

T  
A  
B

0 0 0 3 0 0 0

23

Perc.

J. Gtr.

E. Gtr.

P. S. Gtr.

U. Bass

E. Bass

H-t. Pno.

25

Ob.

Alto Sax.

Ten. Sax.

Harm.

Perc.

J. Gtr.

E. Gtr.

P. S. Gtr.

U. Bass

E. Bass

H-t. Pno.

T  
A  
B

3 0 0 0 3 1 3 1

27

Ob.

Alto Sax.

Ten. Sax.

Harm.

Perc.

J. Gtr.

P. S. Gtr.

U. Bass

E. Bass

H-t. Pno.

29

Ob.

Alto Sax.

Ten. Sax.

Harm.

Perc.

J. Gtr.

P. S. Gtr.

U. Bass

E. Bass

H-t. Pno.

31

Ob.

Alto Sax.

Ten. Sax.

Harm.

Perc.

J. Gtr.

P. S. Gtr.

U. Bass

E. Bass

H-t. Pno.

33

Ob.

Alto Sax.

Ten. Sax.

Harm.

Perc.

J. Gtr.

P. S. Gtr.

U. Bass

E. Bass

H-t. Pno.

36

Ob.

Alto Sax.

Ten. Sax.

Harm.

Perc.

J. Gtr.

P. S. Gtr.

U. Bass

E. Bass

H-t. Pno.

38

Ob.

Alto Sax.

Ten. Sax.

Harm.

Perc.

J. Gtr.

P. S. Gtr.

U. Bass

E. Bass

H-t. Pno.

40

Ob.

Alto Sax.

Ten. Sax.

Harm.

Perc.

J. Gtr.

P. S. Gtr.

U. Bass

E. Bass

H-t. Pno.

42

Ob.

Alto Sax.

Ten. Sax.

Harm.

Perc.

J. Gtr.

P. S. Gtr.

U. Bass

E. Bass

H-t. Pno.

44

Ob.

Alto Sax.

Ten. Sax.

Harm.

Perc.

J. Gtr.

P. S. Gtr.

U. Bass

E. Bass

H-t. Pno.

45

Ob.

Alto Sax.

Ten. Sax.

Harm.

Perc.

J. Gtr.

P. S. Gtr.

U. Bass

E. Bass

H-t. Pno.

47

Ob.

Alto Sax.

Ten. Sax.

Harm.

Perc.

J. Gtr.

P. S. Gtr.

U. Bass

E. Bass

H-t. Pno.

49

Ob.

Alto Sax.

Ten. Sax.

Harm.

Perc.

J. Gtr.

E. Gtr.

P. S. Gtr.

U. Bass

E. Bass

H-t. Pno.

|   |   |   |   |   |   |
|---|---|---|---|---|---|
| T |   | 7 | 7 | 7 | 7 |
| A | 1 | 8 | 8 | 8 | 8 |
| B |   | 9 | 9 | 9 | 9 |

52

Perc.

J. Gtr.

E. Gtr.

|   |   |       |   |    |    |    |
|---|---|-------|---|----|----|----|
| T | 7 | 7     | 7 | 10 | 10 | 10 |
| A | 8 | 8     | 8 | 12 | 12 | 12 |
| B | 9 | 9     | 9 | 12 | 12 | 12 |
|   |   | ? ? ? |   |    |    |    |

P. S. Gtr.

U. Bass

E. Bass

H-t. Pno.

54

Perc.

J. Gtr.

E. Gtr.

P. S. Gtr.

U. Bass

E. Bass

H-t. Pno.

56

Perc.

J. Gtr.

E. Gtr.

P. S. Gtr.

U. Bass

E. Bass

H-t. Pno.

58

Perc.

J. Gtr.

E. Gtr.

P. S. Gtr.

U. Bass

E. Bass

H-t. Pno.

60

Perc.

J. Gtr.

E. Gtr.

P. S. Gtr.

U. Bass

E. Bass

H-t. Pno.

62

Ob.

Alto Sax.

Ten. Sax.

Harm.

Perc.

J. Gtr.

P. S. Gtr.

U. Bass

E. Bass

H-t. Pno.

64

Ob.

Alto Sax.

Ten. Sax.

Harm.

Perc.

J. Gtr.

P. S. Gtr.

U. Bass

E. Bass

H-t. Pno.

66

Ob.

Alto Sax.

Ten. Sax.

Harm.

Perc.

J. Gtr.

P. S. Gtr.

U. Bass

E. Bass

H-t. Pno.

68

Ob.

Alto Sax.

Ten. Sax.

Harm.

Perc.

J. Gtr.

P. S. Gtr.

U. Bass

E. Bass

H-t. Pno.

70

Ob.

Ten. Sax.

Harm.

Perc.

J. Gtr.

P. S. Gtr.

U. Bass

E. Bass

H-t. Pno.

73

Ob.

Ten. Sax.

Harm.

Perc.

J. Gtr.

P. S. Gtr.

U. Bass

E. Bass

H-t. Pno.

75  $\text{♩} = 170,000090$

Ob.

Alto Sax.

Ten. Sax.

Harm.

Perc.

J. Gtr.

E. Gtr.

P. S. Gtr.

U. Bass

E. Bass

H-t. Pno.

$\text{♩} = 170,000090$

|   |  |  |  |  |  |  |  |  |  |   |   |   |   |   |   |
|---|--|--|--|--|--|--|--|--|--|---|---|---|---|---|---|
| T |  |  |  |  |  |  |  |  |  | 0 | 3 | 7 | 7 | 3 | 3 |
| A |  |  |  |  |  |  |  |  |  |   | 3 |   |   | 3 |   |
| B |  |  |  |  |  |  |  |  |  |   | 4 |   |   | 4 |   |

78

Perc.

J. Gtr.

E. Gtr.

P. S. Gtr.

U. Bass

E. Bass

H-t. Pno.

- Perc.**: A drum set part with a consistent rhythmic pattern of eighth notes.
- J. Gtr.**: A lead guitar part in treble clef with a key signature of one sharp (F#).
- E. Gtr.**: An electric guitar part with a tab system. The first four measures show chords on strings 10, 11, and 12. The last two measures show a sequence of fret numbers: 5, 7, 5, 2, 3, 5, 2, 3.
- P. S. Gtr.**: A piano solo guitar part in treble clef.
- U. Bass** and **E. Bass**: A double bass part in bass clef, playing a steady eighth-note line.
- H-t. Pno.**: A piano accompaniment part in grand staff (treble and bass clefs).

80

Perc.

J. Gtr.

E. Gtr.

|   |    |    |    |   |
|---|----|----|----|---|
| T | 10 | 10 | 10 | 3 |
| A | 12 | 12 | 12 | 0 |
| B | 12 | 12 | 12 |   |

P. S. Gtr.

U. Bass

E. Bass

H-t. Pno.

82

Ob.

Alto Sax.

Ten. Sax.

Harm.

Perc.

J. Gtr.

P. S. Gtr.

U. Bass

E. Bass

H-t. Pno.

84

Ob.

Alto Sax.

Ten. Sax.

Harm.

Perc.

J. Gtr.

P. S. Gtr.

U. Bass

E. Bass

H-t. Pno.

86

Ob.

Alto Sax.

Ten. Sax.

Harm.

Perc.

J. Gtr.

P. S. Gtr.

U. Bass

E. Bass

H-t. Pno.

88

Ob.

Alto Sax.

Ten. Sax.

Harm.

Perc.

J. Gtr.

P. S. Gtr.

U. Bass

E. Bass

H-t. Pno.

90

Ob.

Alto Sax.

Ten. Sax.

Harm.

Perc.

J. Gtr.

P. S. Gtr.

U. Bass

E. Bass

H-t. Pno.

92

Alto Sax.

Perc.

J. Gtr.

E. Gtr.

P. S. Gtr.

U. Bass

E. Bass

H-t. Pno.

94

Ob.

Harm.

Perc.

J. Gtr.

E. Gtr.

P. S. Gtr.

U. Bass

E. Bass

H-t. Pno.

T  
A  
B 3 3 0 0 3 0 0 0 3 0 0 0 3 1 3 1

96

Ob.

Alto Sax.

Ten. Sax.

Harm.

Perc.

J. Gtr.

P. S. Gtr.

U. Bass

E. Bass

H-t. Pno.

99

Ob.

Alto Sax.

Ten. Sax.

Harm.

Perc.

J. Gtr.

P. S. Gtr.

U. Bass

E. Bass

H-t. Pno.

102

Ob.

Alto Sax.

Ten. Sax.

Harm.

Perc.

J. Gtr.

P. S. Gtr.

U. Bass

E. Bass

H-t. Pno.

104

Ob.

Ten. Sax.

Harm.

Perc.

J. Gtr.

P. S. Gtr.

U. Bass

E. Bass

H-t. Pno.

Detailed description of the musical score: The score is for a jazz ensemble. It begins at measure 104. The Oboe (Ob.) part features a melodic line with eighth and sixteenth notes. The Tenor Saxophone (Ten. Sax.) part consists of a sustained low note. The Harmonica (Harm.) part mirrors the Oboe's melodic line. The Percussion (Perc.) part has a complex rhythmic pattern with various symbols like 'x' and 'o'. The Jazz Guitar (J. Gtr.) and Piano/Solo Guitar (P. S. Gtr.) parts play chords and melodic fragments. The Upright Bass (U. Bass) and Electric Bass (E. Bass) parts provide a steady bass line. The Horns/Trumpet (H-t. Pno.) part has a melodic line with some rests.

106

Ob.

Ten. Sax.

Harm.

Perc.

J. Gtr.

P. S. Gtr.

U. Bass

E. Bass

H-t. Pno.

108

Ob.

Alto Sax.

Ten. Sax.

Harm.

Perc.

J. Gtr.

P. S. Gtr.

U. Bass

E. Bass

H-t. Pno.

110

Ob.

Alto Sax.

Ten. Sax.

Harm.

Perc.

J. Gtr.

E. Gtr.

P. S. Gtr.

U. Bass

E. Bass

H-t. Pno.

|   |   |   |   |   |   |   |
|---|---|---|---|---|---|---|
| T |   |   |   |   |   |   |
| A |   | 3 | 7 | 7 | 3 | 3 |
| B | 0 | 4 |   |   | 4 | 3 |

112

Perc.

J. Gtr.

E. Gtr.

P. S. Gtr.

U. Bass

E. Bass

H-t. Pno.

| Measure | T  | A  | B  |
|---------|----|----|----|
| 112     | 10 | 10 | 12 |
| 113     | 10 | 11 | 12 |
| 114     | 10 | 11 | 12 |
| 115     | 10 | 11 | 12 |

114

Ob.

Alto Sax.

Ten. Sax.

Harm.

Perc.

J. Gtr.

E. Gtr.

|   |    |    |    |
|---|----|----|----|
| T | 10 | 10 | 10 |
| A | 12 | 12 | 12 |
| B | 12 | 12 | 12 |

P. S. Gtr.

U. Bass

E. Bass

H-t. Pno.

116

Ob.

Alto Sax.

Ten. Sax.

Harm.

Perc.

J. Gtr.

P. S. Gtr.

U. Bass

E. Bass

H-t. Pno.

118

Ob.

Alto Sax.

Ten. Sax.

Harm.

Perc.

J. Gtr.

P. S. Gtr.

U. Bass

E. Bass

H-t. Pno.

120

Ob.

Alto Sax.

Ten. Sax.

Harm.

Perc.

J. Gtr.

P. S. Gtr.

U. Bass

E. Bass

H-t. Pno.

122

Ob.

Alto Sax.

Ten. Sax.

Harm.

Perc.

J. Gtr.

P. S. Gtr.

U. Bass

E. Bass

H-t. Pno.

123

Ob.

Alto Sax.

Ten. Sax.

Harm.

Perc.

J. Gtr.

P. S. Gtr.

U. Bass

E. Bass

H-t. Pno.

125

Ob.

Alto Sax.

Ten. Sax.

Harm.

Perc.

127

Ob.

Alto Sax.

Ten. Sax.

Harm.

Perc.

J. Gtr.

P. S. Gtr.

U. Bass

E. Bass

H-t. Pno.

129

Ob.

Alto Sax.

Ten. Sax.

Harm.

Perc.

J. Gtr.

P. S. Gtr.

U. Bass

E. Bass

H-t. Pno.

131

Ob.

Alto Sax.

Ten. Sax.

Harm.

Perc.

J. Gtr.

P. S. Gtr.

U. Bass

E. Bass

H-t. Pno.

133

Ob.

Alto Sax.

Ten. Sax.

Harm.

Perc.

J. Gtr.

P. S. Gtr.

U. Bass

E. Bass

H-t. Pno.

135

Ob.

Alto Sax.

Ten. Sax.

Harm.

Perc.

J. Gtr.

P. S. Gtr.

U. Bass

E. Bass

H-t. Pno.

137

Perc.

J. Gtr.

P. S. Gtr.

U. Bass

E. Bass

H-t. Pno.

139

Perc.

J. Gtr.

P. S. Gtr.

U. Bass

E. Bass

H-t. Pno.

Garth Brooks - Ain't Goin' Down (Till the Sun Comes Up)

Oboe

♩ = 170,000092

9

13

17

21

3

28

32

36

41

46

12

62

66

70

74

♩ = 100,000000

5

83

88

3

96

100

104

108

4

117

122

128

133

Alto Saxophone

Garth Brooks - Ain't Goin' Down (Till the Sun Comes Up)

♩ = 170,000092

9

13

17

21

4

28

32

36

41

46

12

Alto Saxophone

62

66

70

$\text{♩} = 170,000090$

83

88

96

100

104

116

121

127

132

135

Tenor Saxophone

Garth Brooks - Ain't Goin' Down (Till the Sun Comes Up)

♩ = 170,000092

9

13

17

21

4

28

32

36

41

46

12

Tenor Saxophone

62

66

70

$\text{♩} = 170,000000$

77

5

86

91

4

98

102

109

4

117

Tenor Saxophone

122

128

133

Harmonica

Garth Brooks - Ain't Goin' Down (Till the Sun Comes Up)

♩ = 170,000092

9

13

17

21

3

28

32

36

41

46

12

62

66

70

74

$\text{♩} = 100,000000$

5

83

88

3

96

100

104

108

4

117

122

128

133

Garth Brooks - Ain't Goin' Down (Till the Sun Comes Up)

Percussion

♩ = 170,000092

4

8

12

15

18

21

24

27

30

V.S.

Percussion

33

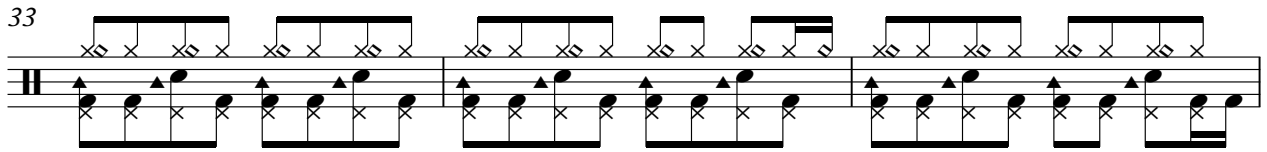

36

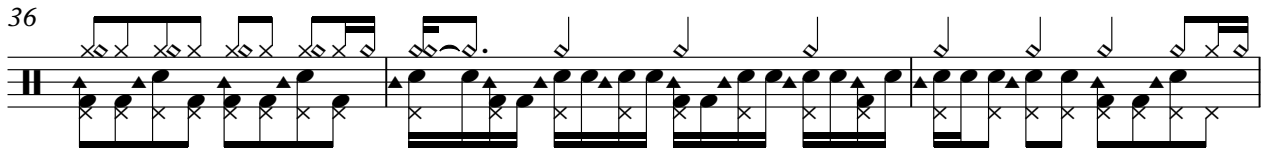

39

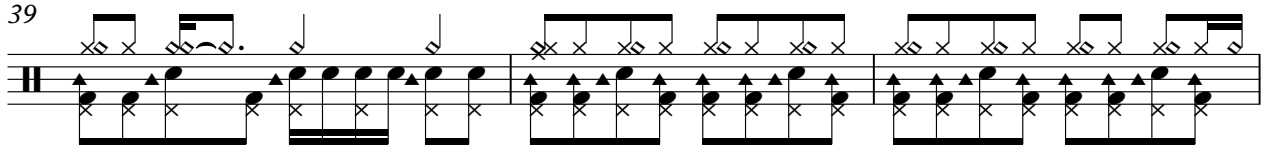

42

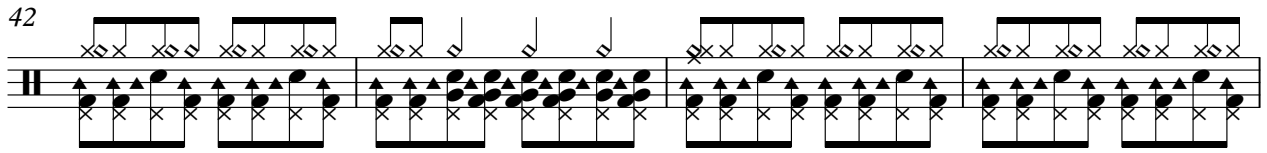

46

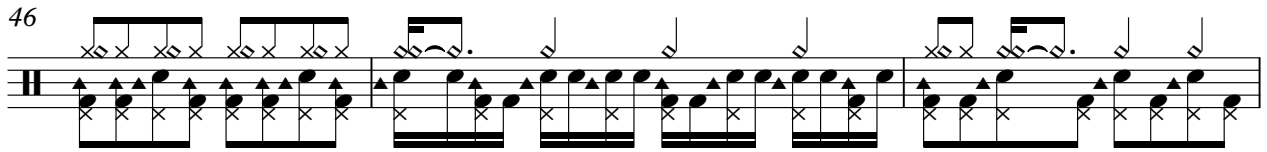

49

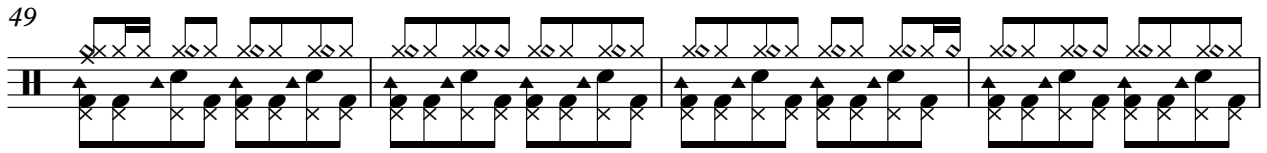

53

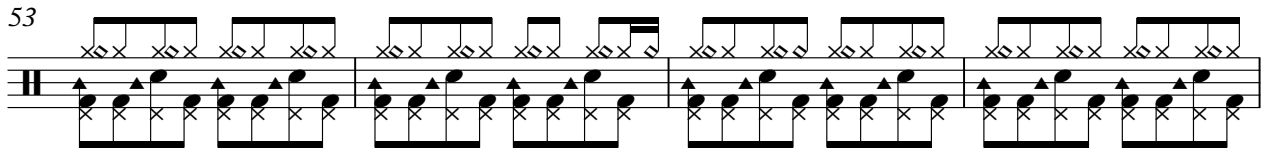

57

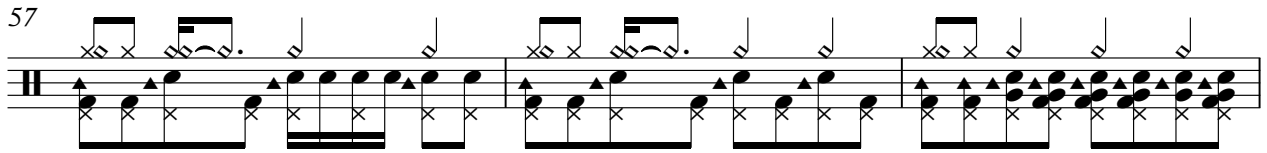

60

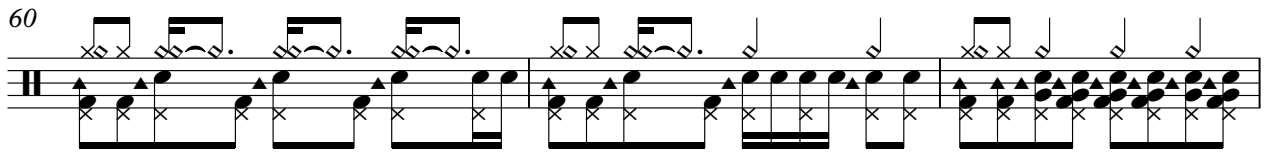

63

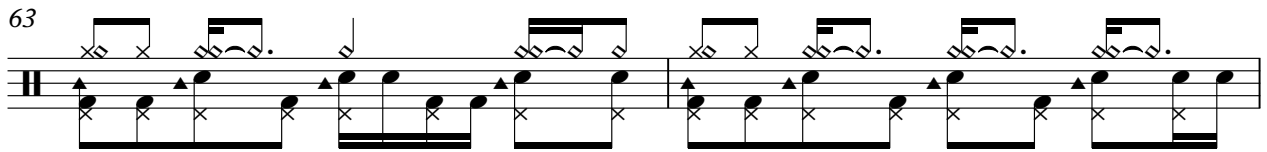

65

67

69

73

$\text{♩} = 170,000090$

77

80

83

87

90

93

V.S.

97

104

108

112

115

118

121

124

126

129

Percussion

132

135

138

♩ = 170,000092

5

8

12

16

19

24

28

31

35

38

41

44

46

50

53

57

60

65

70

♩ = 100,000000

74

78

82

84

87

89

93

98

103

107

V.S.

110

113

117

120

122

127

130

133

137

2 111

7-string Electric Guitar

|   |   |   |   |   |   |   |    |    |    |    |    |    |
|---|---|---|---|---|---|---|----|----|----|----|----|----|
|   |   | 3 | 7 | 7 | 3 | 3 | 10 | 10 | 10 | 10 | 10 | 10 |
| T | 0 | 3 |   |   | 3 | 3 | 10 | 10 | 10 | 10 | 10 | 10 |
| A |   | 4 |   |   | 4 |   | 11 | 11 | 11 | 11 | 11 | 11 |
| B |   |   |   |   |   |   | 12 | 12 | 12 | 12 | 12 | 12 |

114

27

|   |    |    |    |  |  |  |  |  |  |  |  |  |
|---|----|----|----|--|--|--|--|--|--|--|--|--|
|   | 10 | 10 | 10 |  |  |  |  |  |  |  |  |  |
| T | 12 | 12 | 12 |  |  |  |  |  |  |  |  |  |
| A | 12 | 12 | 12 |  |  |  |  |  |  |  |  |  |
| B |    |    |    |  |  |  |  |  |  |  |  |  |

♩ = 170,000092

5

8

11

15

18

23

27

30

34

38

41

44

46

50

53

57

60

64

69

Pedal Steel Guitar

♩ = 100,000000

73

77

81

84

87

89

93

98

103

107

V.S.

110

113

116

119

122

127

130

133

137

Upright Bass

Garth Brooks - Ain't Goin' Down (Till the Sun Comes Up)

♩ = 170,000092

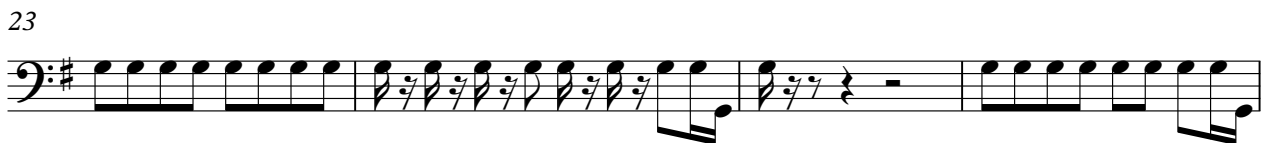
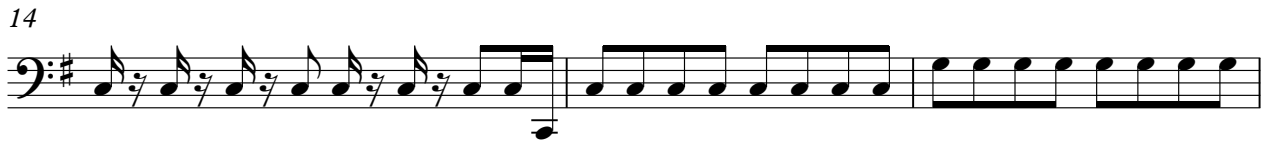

V.S.

33

36

40

43

46

50

54

57

61

66

70

74

♩ = 100,000000

77

80

83

86

88

91

95

100

104

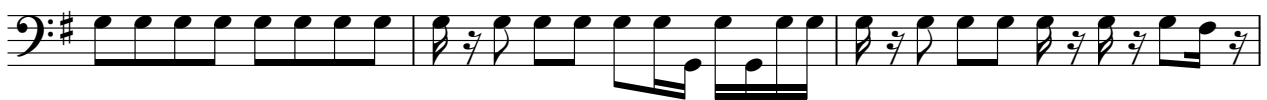

107

110

113

117

121

124

129

132

135

139

5-string Electric Bass

Garth Brooks - Ain't Goin' Down (Till the Sun Comes Up)

♩ = 170,000092

5

8

11

14

17

20

23

27

30

V.S.

70

74

♩ = 100,000000

77

80

83

86

88

91

95

100

104

107

110

113

117

121

124

129

132

135

139

Honky-tonk Piano

Garth Brooks - Ain't Goin' Down (Till the Sun Comes Up)

♩ = 170,000092

6

10

14

19

24

V.S.

29

34

39

44

49

54

Honky-tonk Piano

59

64

70

75

$\text{♩} = 100,000000$

79

83

V.S.

88

93

99

104

108

112

117

122

129

133

138
