

Garth Brooks - Friends In Low Places

♩ = 104,999924 ♩ = 100,000000

Piano

5

Piano

8

Piano

11

Piano

14

Piano

17

Percussion

Piano

20

Percussion

Piano

22

Percussion

Piano

Elec Bass (finger)

Acoustic Guitar

Steel Guitar

Elec Guitar (clean)

24

26

Percussion

Piano

Elec Bass (finger)

Accoustic Guitar

Steel Guitar

Elec Guitar (clean)

28

Percussion

Piano

Elec Bass (finger)

Acoustic Guitar

Steel Guitar

Elec Guitar (clean)

30

Percussion

Piano

Elec Bass (finger)

Accoustic Guitar

Steel Guitar

Elec Guitar (clean)

32

Percussion

Piano

Elec Bass (finger)

Acoustic Guitar

Steel Guitar

Elec Guitar (clean)

34

Percussion

Piano

Elec Bass (finger)

Acoustic Guitar

Steel Guitar

Elec Guitar (clean)

36

Percussion

Piano

Elec Bass (finger)

Accoustic Guitar

Steel Guitar

Elec Guitar (clean)

38

Percussion

Piano

Elec Bass (finger)

Accoustic Guitar

Elec Guitar (clean)

41

Percussion

Piano

Elec Bass (finger)

Elec Guitar (clean)

44

Percussion

Piano

Elec Bass (finger)

Elec Guitar (clean)

47

Percussion

Piano

Elec Bass (finger)

Elec Guitar (clean)

50

Percussion

Piano

Elec Bass (finger)

Elec Guitar (clean)

53

Percussion

Piano

Elec Bass (finger)

Accoustic Guitar

Elec Guitar (clean)

55

Percussion

Piano

Elec Bass (finger)

Accoustic Guitar

Steel Guitar

Elec Guitar (clean)

57

Percussion

Piano

Elec Bass (finger)

The electric bass staff uses a treble clef and contains a melodic line with eighth and sixteenth notes, including some beamed eighth notes.

Acoustic Guitar

The acoustic guitar staff uses a treble clef and features a series of chords and chordal fragments, some with a slash indicating a strum.

Steel Guitar

The steel guitar staff uses a treble clef and contains a melodic line with eighth notes and rests, including a sharp sign before a note.

Elec Guitar (clean)

The electric guitar (clean) staff uses a treble clef and features a melodic line with eighth notes and a sharp sign before a note.

59

Percussion

Piano

Elec Bass (finger)

Acoustic Guitar

Steel Guitar

Elec Guitar (clean)

62

Percussion

Piano

Elec Bass (finger)

Acoustic Guitar

Steel Guitar

Elec Guitar (clean)

64

Percussion

Piano

Elec Bass (finger)

Acoustic Guitar

Steel Guitar

Elec Guitar (clean)

66

Percussion

Piano

Elec Bass (finger)

Acoustic Guitar

Steel Guitar

Elec Guitar (clean)

68

Percussion

Piano

Elec Bass (finger)

Accoustic Guitar

Steel Guitar

Elec Guitar (clean)

71

73

Percussion

Piano

Elec Bass (finger)

Acoustic Guitar

Steel Guitar

Elec Guitar (clean)

75

Percussion

Piano

Elec Bass (finger)

Accoustic Guitar

Steel Guitar

Elec Guitar (clean)

78

Percussion

Piano

Elec Bass (finger)

Acoustic Guitar

Steel Guitar

Elec Guitar (clean)

80

Percussion

Piano

Elec Bass (finger)

Accoustic Guitar

Steel Guitar

Elec Guitar (clean)

82

Percussion

Piano

Elec Bass (finger)

Acoustic Guitar

Steel Guitar

Elec Guitar (clean)

84

Percussion

Piano

Elec Bass (finger)

The electric bass (finger) staff is written in treble clef and contains a series of notes, including quarter and eighth notes, with some accidentals.

Acoustic Guitar

The acoustic guitar staff is written in treble clef and contains several chords and notes, including quarter and eighth notes, with some accidentals.

Steel Guitar

The steel guitar staff is written in treble clef and contains a few notes, including a half note and a quarter note, with some accidentals.

Elec Guitar (clean)

The electric guitar (clean) staff is written in treble clef and contains a series of notes, including quarter and eighth notes, with some accidentals.

87

Percussion

Piano

Elec Bass (finger)

Accoustic Guitar

Steel Guitar

Elec Guitar (clean)

89

Percussion

Piano

Elec Bass (finger)

Acoustic Guitar

Steel Guitar

Elec Guitar (clean)

91

Percussion

Piano

Elec Bass (finger)

Acoustic Guitar

Steel Guitar

Elec Guitar (clean)

93

Percussion

Piano

Elec Bass (finger)

Acoustic Guitar

Steel Guitar

Elec Guitar (clean)

Garth Brooks - Friends In Low Places

Percussion

♩ = 104,999924 ♩ = 100,000000

2

16

22

26

30

34

38

42

46

50

54

V.S.

Percussion

Garth Brooks - Friends In Low Places

Piano

♩ = 104,999924 ♩ = 100,000000

V.S.

25

29

33

37

41

45

49

53

57

61

65

68

71

75

80

84

89

92

Garth Brooks - Friends In Low Places

Elec Bass (finger)

♩ = 104,999924 ♩ = 100,000000

2 19

24

29

33

38

46

53

58

62

67

V.S.

72

77

81

86

90

Garth Brooks - Friends In Low Places

Acoustic Guitar

♩ = 104,999924 ♩ = 100,000000

2 19

24

29

34 15

54

59

64

70

76

81

V.S.

2

Accoustic Guitar

87

91

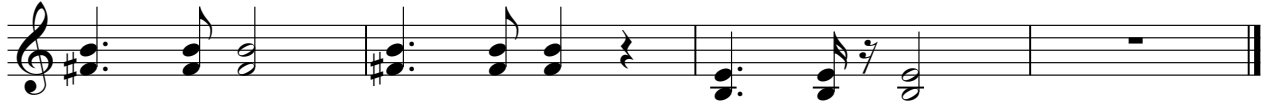

Garth Brooks - Friends In Low Places

Steel Guitar

♩ = 104,999924 ♩ = 100,000000

2 20

26

31

38 17

60

66

72

78

84

90

Elec Guitar (clean)

Garth Brooks - Friends In Low Places

♩ = 104,999924 ♩ = 100,000000

2 19

25

30

34

38

43

47 3

54

59

63

67

72

77

81

85

90

