

# Garth Brooks - Two Pina Coladas

♩ = 109,999908

8

Drums

Piano

Steel Guitar

Steel Guitar

Melody Steel

Nylon Guitar

10

Drums

Piano

Steel Guitar

Steel Guitar

Melody Steel

Nylon Guitar

12

Drums

Piano

Steel Guitar

Steel Guitar

Melody Steel

Nylon Guitar

14

Drums

Piano

Steel Guitar

Steel Guitar

Melody Steel

Nylon Guitar

16

Drums

Piano

Steel Guitar

Steel Guitar

Melody Steel

Nylon Guitar

18

Drums

Piano

Steel Guitar

Steel Guitar

Melody Steel

Nylon Guitar

20

Drums

Piano

Steel Guitar

Steel Guitar

Melody Steel

Nylon Guitar

22

24

- Piano:** Accompanies with chords in the right hand and a bass line in the left hand.

26

27

- Drums:** Features a complex rhythmic pattern with various drum sounds indicated by 'x' marks and note heads.
- Piano:** Includes both treble and bass clefs, with chords and melodic lines.
- Melody Steel:** A melodic line similar to the Steel Drums part.
- Nylon Guitar:** Features a complex rhythmic pattern with triplets and slurs.

29

Drums

Steel Drums

Piano

Steel Guitar

Steel Guitar

Guitar

Guitar

Melody Steel

Nylon Guitar

Finger Bass

30

32

Drums

Steel Drums

Piano

Steel Guitar

Steel Guitar

Guitar

Guitar

Melody Steel

Nylon Guitar

Finger Bass

34

Drums

Steel Drums

Piano

Steel Guitar

Steel Guitar

Guitar

Guitar

Melody Steel

Nylon Guitar

Finger Bass

Detailed description of the musical score: The score is for page 14, starting at measure 34. It consists of ten staves. The top staff is for Drums, showing a complex rhythmic pattern with 'x' marks indicating specific drum hits. The second staff is for Steel Drums, featuring a melodic line with triplets and various articulations. The third staff is for Piano, with a bass line and chords. The fourth and fifth staves are for two different Steel Guitars, each with a melodic line. The sixth and seventh staves are for two different Guitars, with chords and melodic fragments. The eighth staff is for Melody Steel, with a melodic line. The ninth staff is for Nylon Guitar, with a complex rhythmic pattern. The tenth staff is for Finger Bass, with a bass line. The score includes various musical notations such as triplets, slurs, and articulation marks.

36

- Drums:** Features a complex rhythmic pattern with various drum sounds indicated by 'x' marks and note heads.
- Steel Drums:** Plays a melodic line with sustained notes and some grace notes.
- Piano:** Provides harmonic support with chords in the right hand and a bass line in the left hand.
- Steel Guitar (Top Staff):** Plays a melodic line with sustained notes and grace notes.
- Steel Guitar (Bottom Staff):** Plays a melodic line with sustained notes and grace notes.
- Melody Steel:** Plays a melodic line with sustained notes and grace notes.
- Nylon Guitar:** Plays a melodic line with sustained notes and grace notes.
- Finger Bass:** Provides a bass line with sustained notes and grace notes.

37

Drums

Steel Drums

Piano

Steel Guitar

Steel Guitar

Guitar

Guitar

Melody Steel

Nylon Guitar

Finger Bass

38

40

Drums

Steel Drums

Piano

Steel Guitar

Guitar

Finger Bass

42

Drums

Steel Drums

Piano

Steel Guitar

Guitar

Finger Bass

44

Drums

Steel Drums

Piano

Steel Guitar

Steel Guitar

Guitar

Melody Steel

Nylon Guitar

Finger Bass

Organ

45

Drums

Piano

Steel Guitar

Steel Guitar

Melody Steel

Nylon Guitar

Finger Bass

Organ

3

46

Drums

Piano

Steel Guitar

Steel Guitar

Melody Steel

Nylon Guitar

Finger Bass

Organ

47

Drums

Piano

Steel Guitar

Steel Guitar

Melody Steel

Nylon Guitar

Finger Bass

Organ

48

Drums

Piano

Steel Guitar

Steel Guitar

Melody Steel

Nylon Guitar

Finger Bass

Organ

50

Drums

Piano

Steel Guitar

Steel Guitar

Melody Steel

Nylon Guitar

Finger Bass

Organ

51

Drums

Piano

Steel Guitar

Steel Guitar

Melody Steel

Nylon Guitar

Finger Bass

Organ

52

Drums

Piano

Steel Guitar

Steel Guitar

Melody Steel

Nylon Guitar

Finger Bass

Organ

53

Drums

Piano

Steel Guitar

Steel Guitar

Melody Steel

Nylon Guitar

Finger Bass

Organ

54

Drums

Piano

Steel Guitar

Steel Guitar

Melody Steel

Nylon Guitar

Finger Bass

Organ

55

Drums

Piano

Steel Guitar

Steel Guitar

Melody Steel

Nylon Guitar

Finger Bass

Organ

56

Drums

Piano

Steel Guitar

Steel Guitar

Melody Steel

Nylon Guitar

Finger Bass

Organ

57

Drums

Piano

Steel Guitar

Steel Guitar

Melody Steel

Nylon Guitar

Finger Bass

Organ

58

Drums

Piano

Steel Guitar

Steel Guitar

Melody Steel

Nylon Guitar

Finger Bass

Organ

59

Drums

Piano

Steel Guitar

Steel Guitar

Guitar

Melody Steel

Nylon Guitar

Finger Bass

Organ

61

62

63

- Drums:** Features a complex rhythmic pattern with various note values and rests, including a prominent snare drum part.

64

- Drums:** Features a complex rhythmic pattern with various drum sounds indicated by 'x' marks and note heads.
- Piano:** Provides harmonic support with chords in the right hand and a bass line in the left hand.
- Steel Guitar (Top Staff):** Plays a melodic line with a long sustain.
- Steel Guitar (Bottom Staff):** Plays a melodic line with a long sustain.
- Melody Steel:** Plays a melodic line with a long sustain.
- Nylon Guitar:** Plays a melodic line with a long sustain.

This musical score is for a 10-piece ensemble. The instruments and their parts are as follows:

- Piano:** Provides harmonic support with chords in the right hand and a simple bass line in the left hand.
- Guitar (Bottom):** Plays a long, sustained chord throughout the entire section.
- Finger Bass:** Provides a simple bass line.

66

67

Drums

Steel Drums

Piano

Steel Guitar

Steel Guitar

Guitar

Guitar

Melody Steel

Nylon Guitar

Finger Bass

68

Drums

Steel Drums

Piano

Steel Guitar

Steel Guitar

Guitar

Guitar

Melody Steel

Nylon Guitar

Finger Bass

69

70

Drums

Steel Drums

Piano

Steel Guitar

Steel Guitar

Guitar

Guitar

Melody Steel

Nylon Guitar

Finger Bass

71

72

Drums

Steel Drums

Piano

Steel Guitar

Steel Guitar

Guitar

Guitar

Melody Steel

Nylon Guitar

Finger Bass

73

74

- Drums:** A complex rhythmic pattern with various drum sounds indicated by 'x' marks and note heads.

75

76

Drums

Steel Drums

Piano

Steel Guitar

Steel Guitar

Guitar

Guitar

Melody Steel

Nylon Guitar

Finger Bass

78

- Drums:** Features a complex rhythmic pattern with various drum symbols and accents.
- Piano:** Provides harmonic support with sustained chords in both the treble and bass clefs.
- Steel Guitar (Top Staff):** Plays a melodic line with sustained notes.
- Steel Guitar (Bottom Staff):** Plays a melodic line with a long sustain.
- Melody Steel:** Plays a melodic line with a long sustain.
- Nylon Guitar:** Plays a melodic line with a long sustain.
- Finger Bass:** Provides a bass line with a long sustain.

79

Drums

Steel Drums

Piano

Steel Guitar

Steel Guitar

Guitar

Guitar

Melody Steel

Nylon Guitar

Finger Bass

80

- Drums:** Features a complex rhythmic pattern with various drum sounds indicated by 'x' marks and note heads.
- Piano:** Provides harmonic support with chords in the right hand and a bass line in the left hand.

81

Drums

Steel Drums

Piano

Steel Guitar

Steel Guitar

Guitar

Guitar

Melody Steel

Nylon Guitar

Finger Bass

82

Drums

Steel Drums

Piano

Steel Guitar

Steel Guitar

Guitar

Guitar

Melody Steel

Nylon Guitar

Finger Bass

83

Drums

Steel Drums

Piano

Steel Guitar

Steel Guitar

Guitar

Guitar

Melody Steel

Nylon Guitar

Finger Bass

84

Drums

Steel Drums

Piano

Steel Guitar

Steel Guitar

Guitar

Guitar

Melody Steel

Nylon Guitar

Finger Bass

85

- Piano:** The right hand plays chords and single notes, while the left hand plays a simple bass line.
- Steel Guitar (top):** Plays chords and single notes, with a long sustain.
- Guitar (top):** Plays chords and single notes, with a long sustain.
- Nylon Guitar:** Plays chords and single notes.
- Finger Bass:** Plays a simple bass line.

86

Drums

Steel Drums

Piano

Steel Guitar

Steel Guitar

Guitar

Guitar

Melody Steel

Nylon Guitar

Finger Bass

87

88

Drums

Steel Drums

Piano

Steel Guitar

Steel Guitar

Guitar

Guitar

Melody Steel

Nylon Guitar

Finger Bass

89

90

Drums

Steel Drums

Piano

Steel Guitar

Steel Guitar

Guitar

Guitar

Melody Steel

Nylon Guitar

Finger Bass

Detailed description of the musical score: The score is for measures 90-93. The Drums part features a complex rhythmic pattern with various drum sounds indicated by 'x' marks. The Steel Drums part has a melodic line with some rests. The Piano part consists of chords in the right hand and a simple bass line in the left hand. The two Steel Guitar staves show different textures, with one using chords and the other using a more melodic line. The two Guitar staves also have different parts, with the second staff featuring a triplet in measure 92. The Melody Steel part has a simple melodic line. The Nylon Guitar part uses chords and some melodic fragments. The Finger Bass part has a simple bass line.

91

Drums

Steel Drums

Piano

Steel Guitar

Steel Guitar

Guitar

Guitar

Melody Steel

Nylon Guitar

Finger Bass

92

- Drums:** A complex rhythmic pattern with various drum sounds indicated by 'x' marks and note heads.

93

94

Drums

Piano

Steel Guitar

Guitar

Guitar

Melody Steel

Nylon Guitar

95

96

Drums

Steel Drums

Piano

Steel Guitar

Steel Guitar

Guitar

Guitar

Melody Steel

Nylon Guitar

Finger Bass

Organ

97

98

Drums

Steel Drums

Piano

Steel Guitar

Steel Guitar

Guitar

Guitar

Melody Steel

Nylon Guitar

Finger Bass

Organ

99

100

- Drums:** Features a complex rhythmic pattern with various drum sounds indicated by 'x' marks and note heads.
- Steel Drums:** Plays a melodic line with notes and rests.
- Melody Steel:** Plays a melodic line with notes and rests.
- Nylon Guitar:** Plays a melodic line with notes and rests.
- Finger Bass:** Plays a simple bass line with notes and rests.
- Organ:** Plays a melodic line with notes and rests.

101

102

103

- Drums:** Features a complex rhythmic pattern with various note values and rests, including some notes with 'x' marks above them.
- Steel Drums:** Plays a melodic line with several triplet markings (indicated by a '3' over a group of notes).

104

- Drums:** Features a complex rhythmic pattern with various note values and rests, including some notes with 'x' marks above them.
- Steel Guitar (top):** Similar to the piano, it has a long, sustained chord in the right hand and a simple bass line in the left.
- Guitar (top):** Similar to the piano and steel guitar, it has a long, sustained chord in the right hand.
- Guitar (middle):** Plays a complex melodic line with many slurs and ties.
- Nylon Guitar:** Plays a rhythmic accompaniment with chords and single notes.
- Organ:** Plays a rhythmic accompaniment with chords and single notes.

105

106

107

108

- Drums:** Features a complex rhythmic pattern with various drum sounds indicated by 'x' marks and note heads.
- Piano:** Provides harmonic support with sustained chords in the right hand and a simple bass line in the left hand.
- Steel Guitar (Top Staff):** Plays sustained chords in the right hand and a melodic line in the left hand.
- Finger Bass:** Provides a simple bass line.

109

110

- Drums:** A complex rhythmic pattern with various drum sounds, including cymbals and snare, marked with 'x' symbols.
- Piano:** A harmonic accompaniment with sustained chords in the right hand and a simple bass line in the left hand.

111

112

- Drums:** Features a complex rhythmic pattern with various drum sounds indicated by 'x' marks and note heads.
- Piano:** Provides harmonic support with sustained chords in the right hand and a simple bass line in the left hand.
- Finger Bass:** Provides a simple bass line.

113

114

# Garth Brooks - Two Pina Coladas

## Drums

♩ = 109,999908

6

V.S.

Drums

46

48

49

50

51

53

55

57

59

61

63

64

65

66

67

68

70

71

73

74

88

3

89

3

90

91

92

93

3

95

97

98

100

V.S.

101

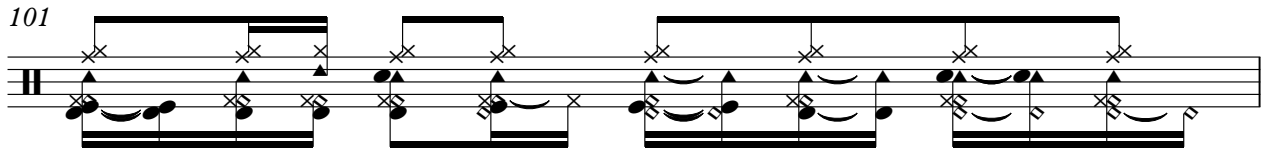

102

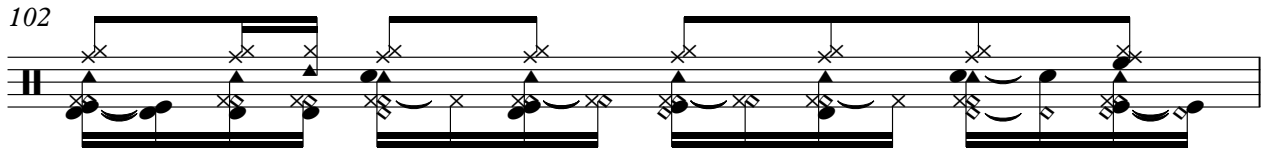

103

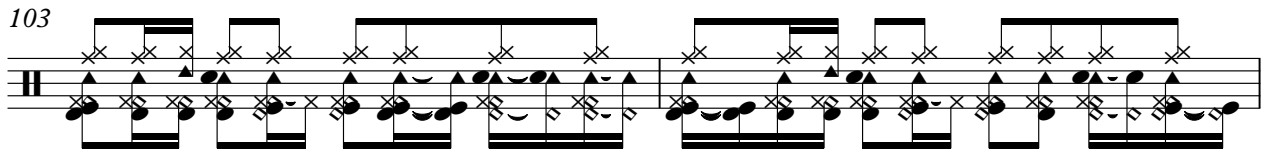

105

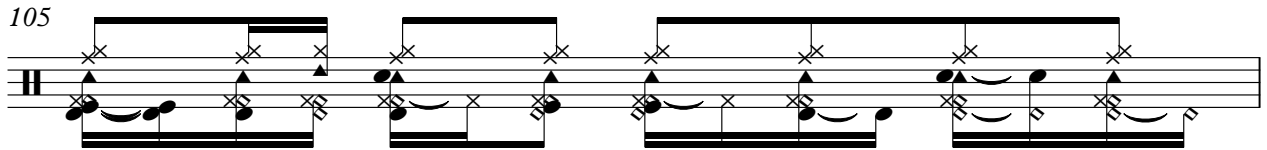

106

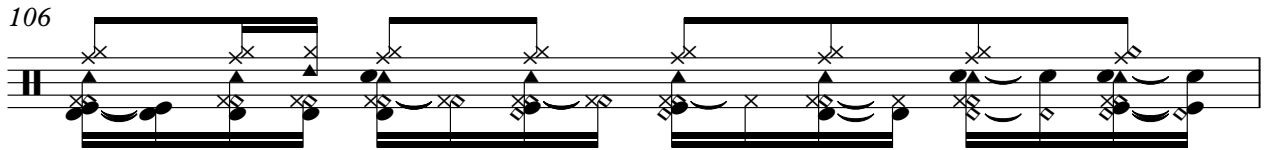

107

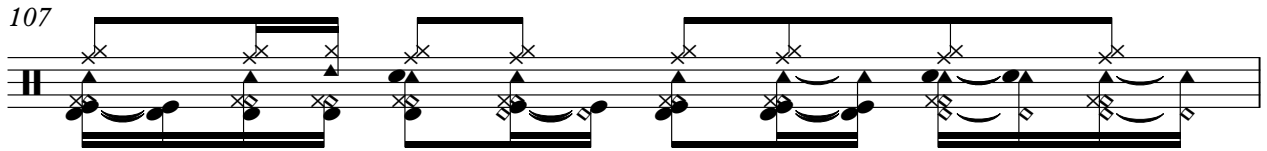

108

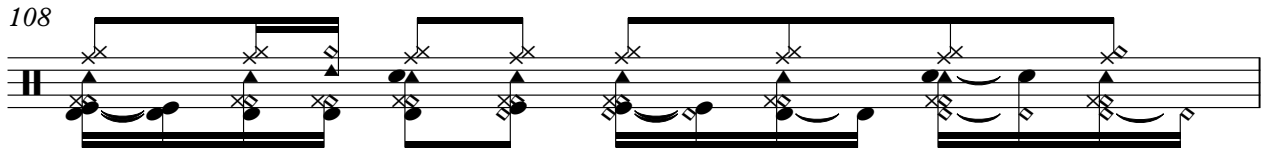

109

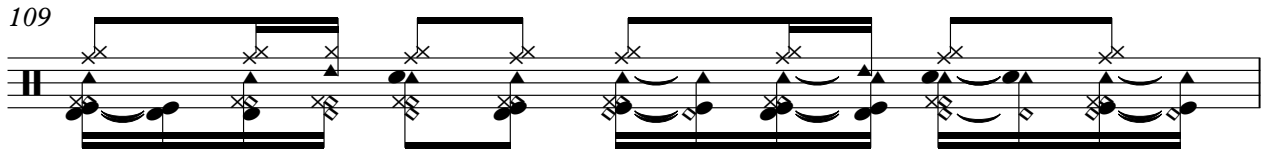

110

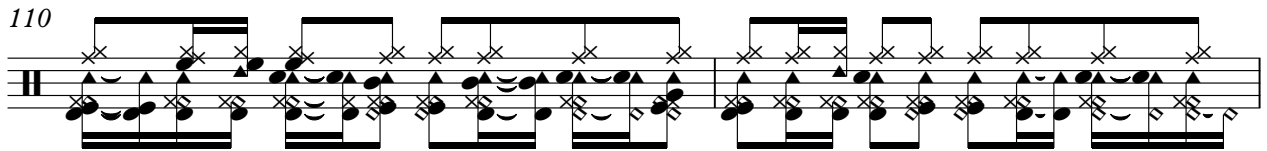

112

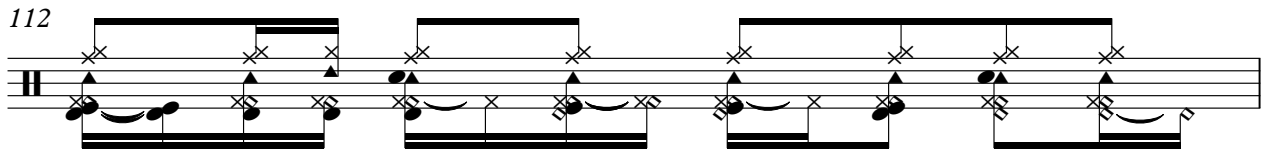

Drums

113

114

# Garth Brooks - Two Pina Coladas

## Steel Drums

♩ = 109,999908

22

26

30

33

36

40

43

16

61

65

68

71

74

79

82

85

87

90

94

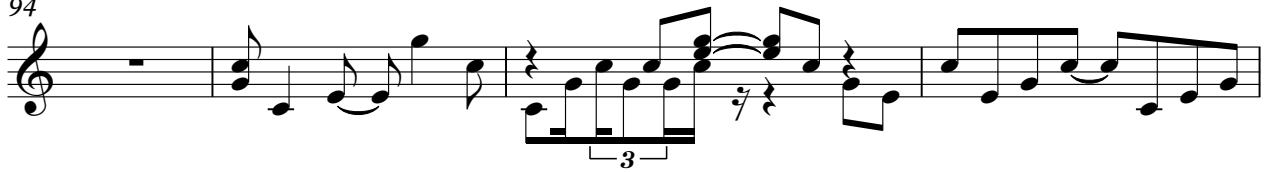

98

102

105

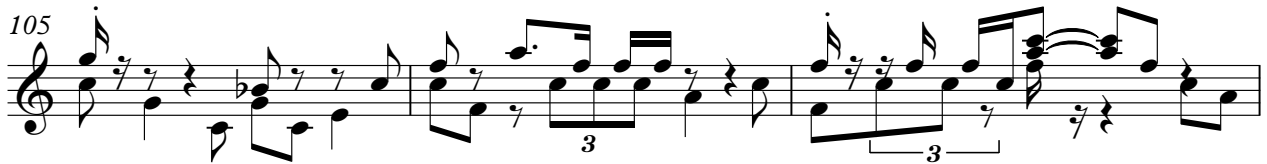

108

111

113

# Garth Brooks - Two Pina Coladas

Piano

♩ = 109,999908

6

6

10

14

18

23

27

V.S.

31

35

39

43

47

51

55

59

64

68

72

76

V.S.

81

85

89

93

97

101

105

109

112

Steel Guitar

Garth Brooks - Two Pina Coladas

♩ = 109,999908

5

10

15

20

25

30

35

38

4

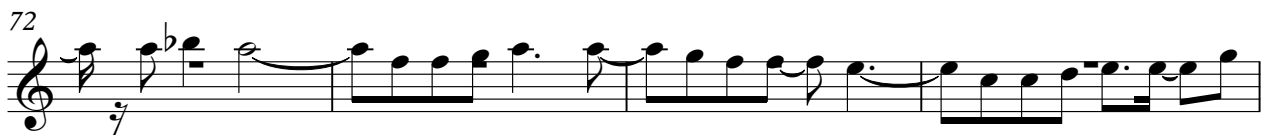

91

95

100

105

109

113

# Garth Brooks - Two Pina Colodas

Steel Guitar

♩ = 109,999908

2

5

8

11

14

17

20

23

26

29

V.S.

V.S.

Steel Guitar

93

97

99

102

105

108

110

112

# Garth Brooks - Two Pina Coladas

Guitar

♩ = 109,999908

21

25

29

34

38

20

62

66

71

75

79

V.S.

83

88

92

96

101

106

110

113

# Garth Brooks - Two Pina Coladas

Guitar

♩ = 109,999908

23

28

33

38

42

17

62

68

73

78

81

V.S.

84

87

90

93

96

99

102

105

108

111

113

3

♩ = 109,999908

5

10

15

20

25

30

35

38

4

91

96

101

106

111

# Garth Brooks - Two Pina Colodas

Nylon Guitar

♩ = 109,999908

5

11

16

21

25

27

29

31

33

35

V.S.

Nylon Guitar

63

65

67

69

71

73

75

78

82

85

88

92

96

99

102

105

108

111

113

# Garth Brooks - Two Pina Coladas

## Finger Bass

♩ = 109,999908

21

26

31

36

41

46

51

56

62

67

V.S.

72

78

84

89

95

100

105

110

# Garth Brooks - Two Pina Coladas

Organ

♩ = 109,999908

43

49

57 33

95

99

102

105

108

111

113

♩ = 109,999908

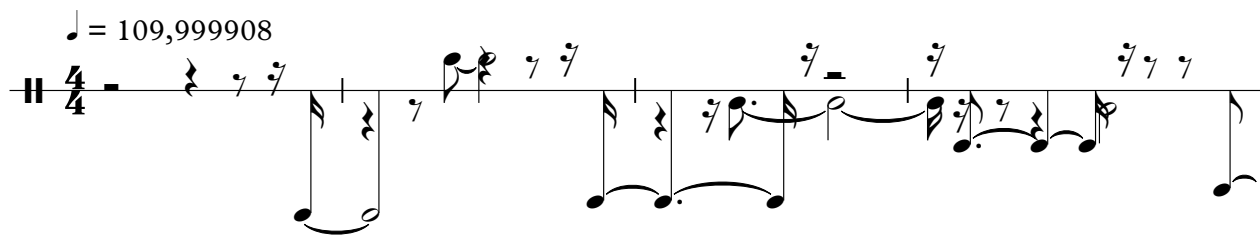

5

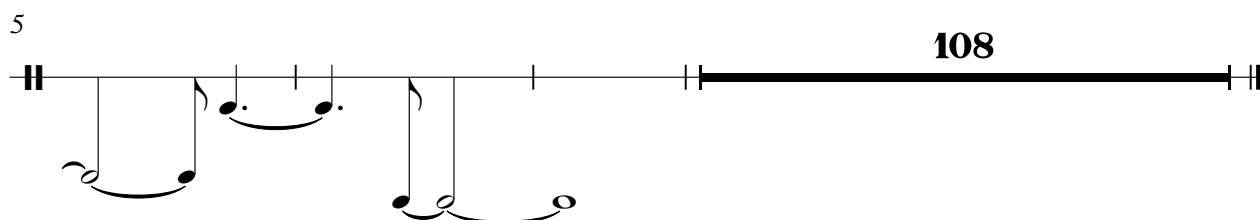
