

George Strait - All My Ex's Live in Texas

♩ = 120,000000

5

9

Perc.

J. Gtr.

J. Gtr.

J. Gtr.

Kora

A. Bass

H-t. Pno.

Sar.

13

Perc.

J. Gtr.

J. Gtr.

J. Gtr.

Kora

A. Bass

H-t. Pno.

Sar.

16

19

31

34

36

Perc.

J. Gtr.

J. Gtr.

J. Gtr.

Kora

A. Bass

H-t. Pno.

Sar.

39

Perc.

J. Gtr.

J. Gtr.

J. Gtr.

Kora

A. Bass

H-t. Pno.

Sar.

43

47

Perc.

J. Gtr.

J. Gtr.

J. Gtr.

Kora

A. Bass

H-t. Pno.

Perc.

J. Gtr.

J. Gtr.

J. Gtr.

Kora

A. Bass

H-t. Pno.

67

70

74

6

Perc.

J. Gtr.

J. Gtr.

J. Gtr.

Kora

A. Bass

H-t. Pno.

Sar.

78

Perc.

J. Gtr.

J. Gtr.

J. Gtr.

Kora

A. Bass

H-t. Pno.

Sar.

# George Strait - All My Ex's Live in Texas

## Percussion

♩ = 120,000000

5

8

11

15

19

23

27

31

35

V.S.

38

42

6

45

49

53

57

61

65

68

71

Percussion

74

6

77

81

84

♩ = 120,000000

2

6

10

14

18

23

27

31

34

38

V.S.

43

48

53

58

63

68

72

77

80

84

♩ = 120,000000

5

9

12

15

17

20

24

28

32

V.S.

35

38

42

45

48

51

55

60

64

67

70

74

77

80

83

85

♩ = 120,000000

2

7

12

17

22

27

32

34

36

39

Jazz Guitar

43

47

52

56

60

66

71

77

82

85

# George Strait - All My Ex's Live in Texas

Kora

♩ = 120,000000

3

2

9

14

20

24

28

32

36

2

43

47

Acoustic Bass George Strait - All My Ex's Live in Texas

♩ = 120,000000

2

8

14

21

28

34

40

46

53

60

V.S.

2

Acoustic Bass

66

72

78

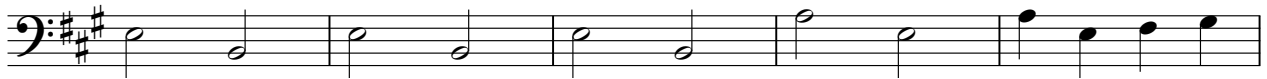

83

Honky-tonk Piano George Strait - All My Ex's Live in Texas

♩ = 120,000000

2

8

14

20

26

32

V.S.

38

44

50

56

62

68

Honky-tonk Piano

74

80

84

Sarangi

George Strait - All My Ex's Live in Texas

♩ = 120,000000

8

13

19 16

39

45

51 16

72

77

82