

George Strait - Amarillo by Morning

♩ = 117,999901

Percussion

Acoustic Bass

Viola

Violoncello

Solo

4

Perc.

A. Bass

Vla.

Vc.

Solo

7

Perc.

A. Bass

Vla.

Vc.

Solo

10

Perc.

J. Gtr.

Kora

A. Bass

Vla.

Vc.

Solo

14

Perc.

J. Gtr.

Kora

A. Bass

18

Perc.

J. Gtr.

Kora

A. Bass

Vla.

21

Perc.

J. Gtr.

Kora

A. Bass

Vla.

24

Perc.

J. Gtr.

Kora

A. Bass

Vla.

27

Perc.

A. Bass

Vla.

Vc.

Solo

30

Perc.

A. Bass

Vla.

Vc.

Solo

33

Perc.

A. Bass

Vla.

Vc.

Solo

36

Perc.

A. Bass

Vla.

Vc.

Solo

39

Perc.

A. Bass

Vla.

Vc.

Solo

42

Perc.

A. Bass

Vla.

Vc.

Solo

45

Perc.

A. Bass

Vla.

Vc.

Solo

8

48

Perc.

A. Bass

Vla.

Vc.

Solo

51

Ob.

Perc.

J. Gtr.

A. Bass

Vla.

Solo

54

Ob.
Perc.
J. Gtr.
A. Bass
Solo

57

Ob.
Perc.
J. Gtr.
A. Bass
Solo

60

Ob.
Perc.
J. Gtr.
A. Bass
Solo

64

Ob.
Perc.
J. Gtr.
A. Bass
Solo

67

Ob.
Perc.
J. Gtr.
A. Bass
Solo

70

Ob.
Perc.
A. Bass
Vla.
Vc.
Solo

73

Ob.
Perc.
A. Bass
Vla.
Vc.
Solo

76

Ob.
Perc.
A. Bass
Vla.
Vc.
Solo

79

Ob.
Perc.
A. Bass
Vla.
Vc.
Solo

82

Ob.
Perc.
A. Bass
Vla.
Vc.
Solo

85

Ob.
Perc.
A. Bass
Vla.
Vc.
Solo

88

Ob.
Perc.
A. Bass
Vla.
Vc.
Solo

91

Ob.
Perc.
A. Bass
Vla.
Vc.
Solo

94

Ob.
Perc.
J. Gtr.
A. Bass
Vla.
Vc.
Solo

97

Ob.

Perc.

J. Gtr.

A. Bass

Vla.

Vc.

Solo

Oboe

George Strait - Amarillo by Morning

♩ = 117,999901

51

56

62

70

75

80

86

94

97

Percussion

George Strait - Amarillo by Morning

♩ = 117,999901

1

5

9

13

17

21

25

29

33

37

V.S.

41

45

49

53

57

61

65

69

73

77

Percussion

81

85

89

93

97

♩ = 117,999901

51

56

62

70

24

96

♩ = 117,999901

10

17

23

26

74

Kora

George Strait - Amarillo by Morning

♩ = 117,999901

10

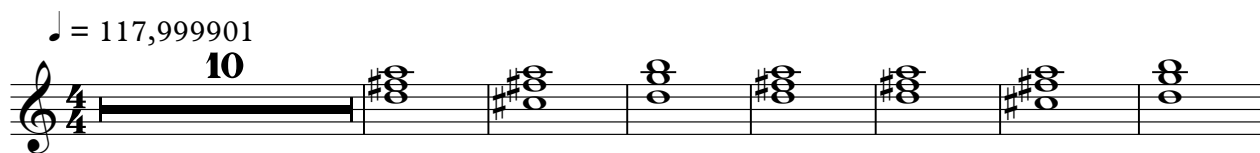

18

22

25

74

Acoustic Bass

George Strait - Amarillo by Morning

♩ = 117,999901

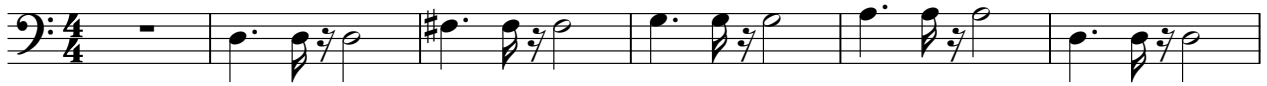

7

13

19

25

30

35

40

45

51

V.S.

56

61

66

72

78

83

88

93

97

Viola

George Strait - Amarillo by Morning

♩ = 117,999901

5

9

20

27

32

38

42

47

50

8

2

19

2

Viola

71

76

82

89

95

Violoncello

George Strait - Amarillo by Morning

♩ = 117,999901

9 16

32

41

48 20

73

80

87

93

George Strait - Amarillo by Morning

Solo

♩ = 117,999901

6

16

27

35

41

47

55

60

67

74

V.S.

2

Solo

82

88

93

97

