

# George Strait - I Just Want To Dance With You

0.0"  
1.1,00  
"I Just Want To Dance With You" Sequenced by Chuck Duklis email at <cduklis@negia.net>  
♩ = 109,999908

6

Drums

Vibes

Guitar

Steel Guitar

Guitar

Electric Guitar

Bass

Strings

Piano

8

Drums

Guitar

Steel Guitar

Guitar

Electric Guitar

Bass

Piano

10

Drums

Guitar

Steel Guitar

Guitar

Electric Guitar

Bass

Piano

12

Drums

Guitar

Steel Guitar

Guitar

Electric Guitar

Bass

Piano

14

Piccolo

Drums

Guitar

Steel Guitar

Guitar

Electric Guitar

Bass

Strings

Piano

16

Piccolo

Drums

Guitar

Steel Guitar

Guitar

Electric Guitar

Bass

Strings

Piano

18

Piccolo

Drums

Guitar

Steel Guitar

Guitar

Bass

Strings

Piano

20

Piccolo

Drums

Guitar

Steel Guitar

Guitar

Bass

Strings

Piano

22

Piccolo

Drums

Guitar

Steel Guitar

Guitar

Steel Guitar

Electric Guitar

Bass

Strings

Piano

24

Drums

Guitar

Steel Guitar

Guitar

Steel Guitar

Electric Guitar

Bass

Piano

25

Drums

Vibes

Guitar

Steel Guitar

Guitar

Steel Guitar

Electric Guitar

Bass

Piano

27

Drums

Guitar

Steel Guitar

Guitar

Steel Guitar

Electric Guitar

Bass

Piano

28

Drums

Guitar

Steel Guitar

Guitar

Steel Guitar

Electric Guitar

Bass

Piano

29

Drums

Vibes

Guitar

Steel Guitar

Guitar

Steel Guitar

Electric Guitar

Bass

Piano

31

Drums

Guitar

Steel Guitar

Guitar

Steel Guitar

Electric Guitar

Bass

Piano

33

Drums

Vibes

Guitar

Steel Guitar

Guitar

Steel Guitar

Electric Guitar

Bass

Piano

34

Drums  
Vibes  
Guitar  
Steel Guitar  
Guitar  
Steel Guitar  
Electric Guitar  
Bass  
Piano

35

Drums  
Guitar  
Steel Guitar  
Guitar  
Steel Guitar  
Electric Guitar  
Bass  
Piano

36

Drums

Guitar

Steel Guitar

Guitar

Steel Guitar

Electric Guitar

Bass

Piano

37

Drums

Vibes

Guitar

Steel Guitar

Guitar

Steel Guitar

Electric Guitar

Bass

Piano

39

Drums

Guitar

Steel Guitar

Guitar

Electric Guitar

Bass

Piano

41

Drums

Guitar

Steel Guitar

Guitar

Electric Guitar

Bass

Piano

43

Drums

Guitar

Steel Guitar

Guitar

Electric Guitar

Bass

Piano

45

Piccolo

Drums

Guitar

Steel Guitar

Guitar

Electric Guitar

Bass

Piano

47

Piccolo  
Drums  
Guitar  
Steel Guitar  
Guitar  
Electric Guitar  
Bass  
Strings  
Piano

49

Piccolo  
Drums  
Guitar  
Steel Guitar  
Guitar  
Bass  
Strings  
Piano

51

Piccolo  
Drums  
Guitar  
Steel Guitar  
Guitar  
Bass  
Strings  
Piano

53

Piccolo  
Drums  
Guitar  
Steel Guitar  
Guitar  
Bass  
Strings  
Piano

54

Piccolo

Drums

Guitar

Steel Guitar

Guitar

Steel Guitar

Bass

Strings

Piano

55

Drums

Guitar

Steel Guitar

Guitar

Steel Guitar

Electric Guitar

Bass

Strings

Piano

56

Drums

Guitar

Steel Guitar

Guitar

Steel Guitar

Electric Guitar

Bass

Piano

57

Drums

Vibes

Guitar

Steel Guitar

Guitar

Steel Guitar

Electric Guitar

Bass

Piano

58

Drums

Vibes

Guitar

Steel Guitar

Guitar

Steel Guitar

Electric Guitar

Bass

Piano

59

Drums

Guitar

Steel Guitar

Guitar

Steel Guitar

Electric Guitar

Bass

Piano

60

Drums

Guitar

Steel Guitar

Guitar

Steel Guitar

Electric Guitar

Bass

Piano

61

Drums

Vibes

Guitar

Steel Guitar

Guitar

Steel Guitar

Electric Guitar

Bass

Piano

  - Drums:** Features a complex, syncopated rhythm with various note values and rests.
  - Piano:** Features a complex, multi-voiced accompaniment with many notes.
  - Drums:** Continues the complex rhythm from the previous system.
  - Guitar:** Continues the melodic line.
  - Steel Guitar:** Continues the melodic line.
  - Guitar:** Continues the melodic line.
  - Steel Guitar:** Continues the melodic line.
  - Electric Guitar:** Continues the melodic line.
  - Bass:** Continues the simple bass line.
  - Piano:** Continues the complex accompaniment.

66

Drums

Guitar

Steel Guitar

Guitar

Steel Guitar

Electric Guitar

Bass

Piano

68

Drums

Guitar

Steel Guitar

Guitar

Steel Guitar

Electric Guitar

Bass

Piano

69

Drums

Vibes

Guitar

Steel Guitar

Guitar

Steel Guitar

Electric Guitar

Nylon Guitar

Bass

Piano

71

Drums

Guitar

Guitar

Electric Guitar

Nylon Guitar

Bass

Piano

73

Drums

Guitar

Guitar

Nylon Guitar

Bass

Piano

75

Drums

Guitar

Guitar

Nylon Guitar

Bass

Piano

77

Drums

Guitar

Steel Guitar

Guitar

Steel Guitar

Nylon Guitar

Bass

Piano

79

Drums

Guitar

Steel Guitar

Guitar

Steel Guitar

Electric Guitar

Nylon Guitar

Bass

Piano

81

Drums

Vibes

Guitar

Steel Guitar

Guitar

Steel Guitar

Electric Guitar

Bass

Piano

83

Drums

Guitar

Steel Guitar

Guitar

Steel Guitar

Electric Guitar

Bass

Piano

85

Drums  
Vibes  
Guitar  
Steel Guitar  
Guitar  
Steel Guitar  
Electric Guitar  
Bass  
Piano

87

Drums  
Guitar  
Steel Guitar  
Guitar  
Steel Guitar  
Electric Guitar  
Bass  
Piano

88

Drums

Guitar

Steel Guitar

Guitar

Steel Guitar

Electric Guitar

Bass

Piano

89

Drums

Vibes

Guitar

Steel Guitar

Guitar

Steel Guitar

Electric Guitar

Bass

Piano

90

Drums  
Vibes  
Guitar  
Steel Guitar  
Guitar  
Steel Guitar  
Electric Guitar  
Bass  
Piano

91

Drums  
Guitar  
Steel Guitar  
Guitar  
Steel Guitar  
Electric Guitar  
Bass  
Piano

92

Drums

Guitar

Steel Guitar

Guitar

Steel Guitar

Electric Guitar

Bass

Piano

93

Drums

Vibes

Guitar

Steel Guitar

Guitar

Steel Guitar

Electric Guitar

Bass

Piano

94

Drums

Guitar

Steel Guitar

Guitar

Steel Guitar

Electric Guitar

Bass

Piano

95

Drums

Guitar

Steel Guitar

Guitar

Steel Guitar

Electric Guitar

Bass

Piano

96

Drums

Vibes

Guitar

Steel Guitar

Guitar

Steel Guitar

Electric Guitar

Bass

Piano

97

Drums

Vibes

Guitar

Steel Guitar

Guitar

Steel Guitar

Electric Guitar

Bass

Piano

- Guitar:** Contains a melodic line with various note values and rests.
- Steel Guitar:** Features a rhythmic pattern with repeated notes and rests.
- Guitar:** Contains a melodic line with various note values and rests.
- Steel Guitar:** Features a rhythmic pattern with repeated notes and rests.
- Electric Guitar:** Contains a melodic line with various note values and rests.
- Bass:** Features a melodic line with various note values and rests.
- Piano:** Contains a complex melodic and harmonic line with various note values and rests.

Piccolo

George Strait - I Just Want To Dance With You

♩ = 109,999908

**13**

17

21

**23**

47

51

53

**46**

# George Strait - I Just Want To Dance With You

## Drums

♩ = 109,999908

4

6

8

10

12

14

16

18

20

V.S.

Drums

22

24

25

26

27

28

29

31

32

33

V.S.

53

55

56

57

58

59

60

61

62

64

64

- Measure 70: More complex pattern with multiple triplets in both snare and bass drums.
- Measure 74: Similar to 65, with triplets in both snare and bass drums.
- Measure 76: Similar to 65, with triplets in both snare and bass drums.

V.S.

Drums

80

81

82

84

85

87

88

89

90

91

92

93

94

95

96

98

George Strait - I Just Want To Dance With You

Vibes

♩ = 109,999908

4 18

25 3 2

33 2

38 18

59 2 2

66 3 10

82 2 2

89 2

94 2 2

# George Strait - I Just Want To Dance With You

Guitar

♩ = 109,999908

6

10

13

16

19

22

25

28

31

V.S.

63

66

69

72

75

78

81

84

87

91

V.S.

94

97

Steel Guitar

George Strait - I Just Want To Dance With You

♩ = 109,999908

5

9

13

17

21

25

30

34

39

43

V.S.

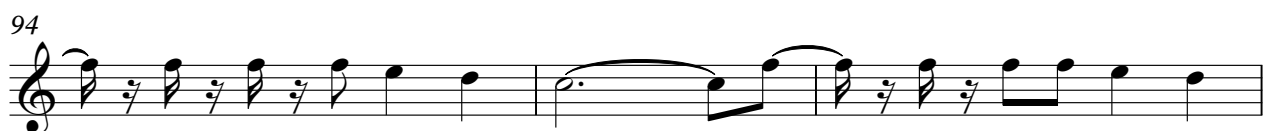
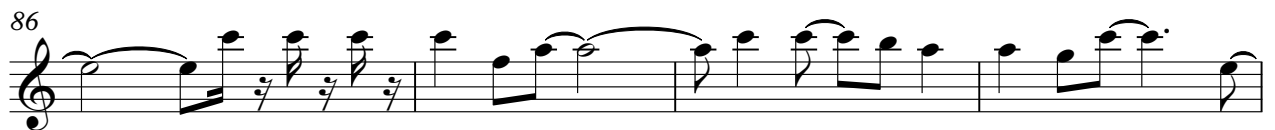
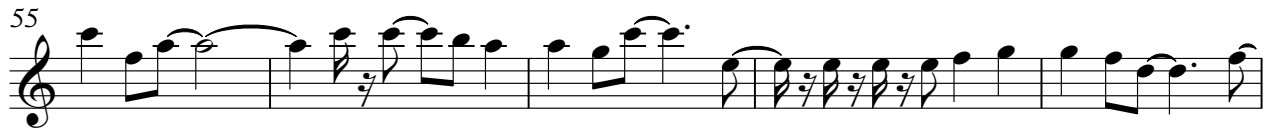

97

# George Strait - I Just Want To Dance With You

Guitar

♩ = 109,999908

2

7

10

12

14

17

19

21

24

27

V.S.

59

63

67

71

74

76

78

81

86

91

V.S.

4

Guitar

94

97

♩ = 109,999908

21

25

30

34

39

15

58

63

67

7

Steel Guitar

78

82

87

92

96

Electric Guitar

George Strait - I Just Want To Dance With You

♩ = 109,999908

3

10

15

6

25

29

33

39

45

6

Electric Guitar

55

60

64

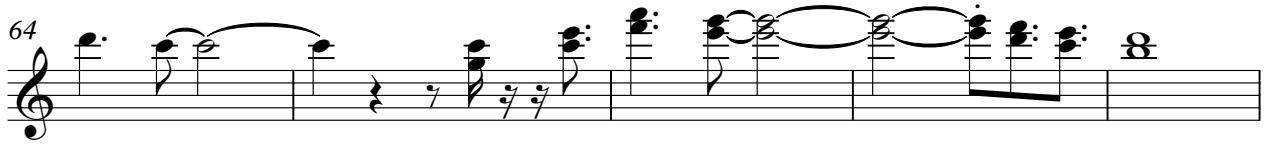

69

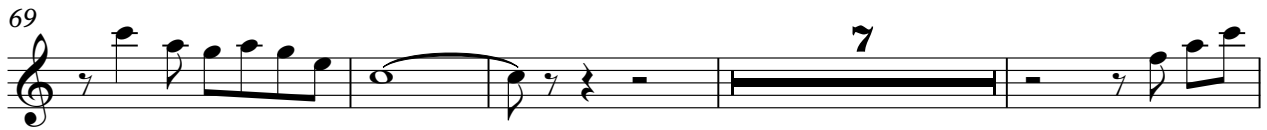

80

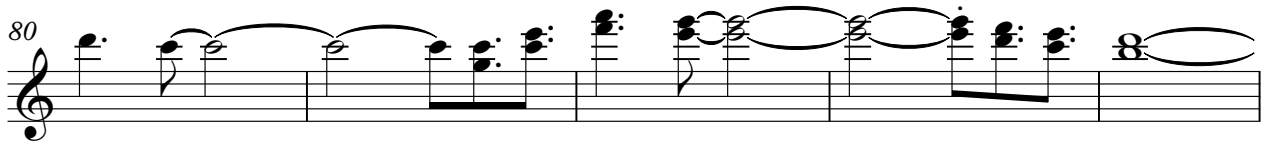

85

89

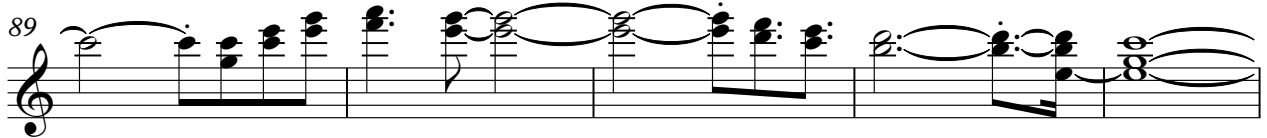

94

97

♩ = 109,999908

**69**

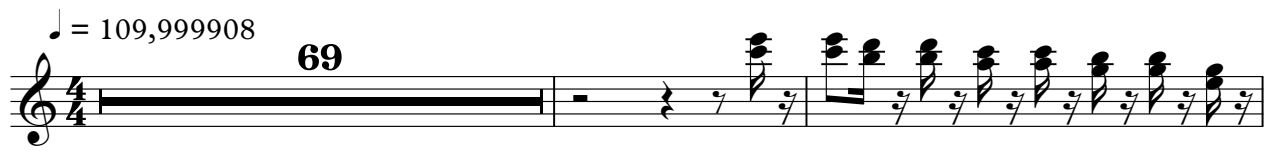

72

76

78

**21**

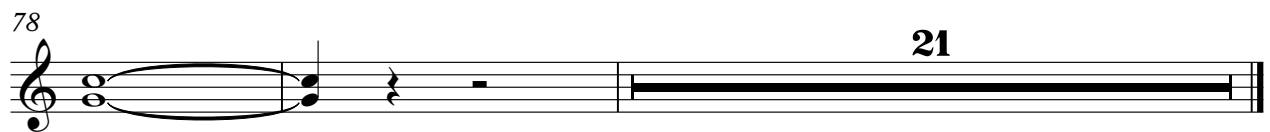

# George Strait - I Just Want To Dance With You

Bass

♩ = 109,999908

V.S.

# George Strait - I Just Want To Dance With You

Strings

♩ = 109,999908

3

8

7

20

25

48

3

53

45

# George Strait - I Just Want To Dance With You

Piano

♩ = 109,999908

2

6

10

13

15

17

19

21

23

27

V.S.

V.S.

86

88

90

92

93

96

98

