

# Glen Campbell - Wichita lineman

♩ = 82,999947

- Alto Saxophone: Treble clef, 4/4 time, rests.
- Tenor Saxophone: Treble clef, 4/4 time, rests.
- Baroque Trumpet: Treble clef, 4/4 time, rests.
- Percussion: Percussion clef, 4/4 time, rhythmic pattern of eighth notes with 'x' marks.
- Tinkle Bells: Treble clef, 4/4 time, eighth notes with 'z' marks.
- Marimba: Treble clef, 4/4 time, rests.
- Pedal Steel Guitar (top): Treble clef, 4/4 time, rests.
- Pedal Steel Guitar (bottom): Treble clef, 4/4 time, quarter notes.
- 5-string Electric Bass: Bass clef, 4/4 time, quarter notes.
- Soprano: Treble clef, 4/4 time, rests.

The bottom section includes:

- Violin: Treble clef, 4/4 time, quarter notes.
- Viola (top): Alto clef, 4/4 time, quarter notes.
- Viola (bottom): Alto clef, 4/4 time, rests.
- Violoncello: Bass clef, 4/4 time, rests.

A tempo marking '♩ = 82,999947' appears above the first and second sections of the score.

4

Perc.

Tnk. Bells

Mar.

P. S. Gtr.

P. S. Gtr.

E. Bass

S.

Vla.

Vla.

Vc.

6

Alto Sax.

Ten. Sax.

Perc.

Tnk. Bells

P. S. Gtr.

P. S. Gtr.

E. Bass

S.

Vla.

Vc.

9

Alto Sax.

Ten. Sax.

Perc.

P. S. Gtr.

E. Bass

S.

12

Alto Sax.

Ten. Sax.

Perc.

P. S. Gtr.

P. S. Gtr.

E. Bass

S.

Vln.

Vla.

Vc.

14

Alto Sax.

Ten. Sax.

Perc.

Tnk. Bells

Mar.

P. S. Gtr.

P. S. Gtr.

E. Bass

S.

Vla.

Vla.

16

Alto Sax.

Ten. Sax.

Perc.

Tnk. Bells

Mar.

P. S. Gtr.

P. S. Gtr.

E. Bass

S.

Vla.

Vla.

18

Alto Sax.

Ten. Sax.

Perc.

Tnk. Bells

P. S. Gtr.

P. S. Gtr.

E. Bass

S.

Vln.

Vln.

20

Alto Sax.

Ten. Sax.

Perc.

Tnk. Bells

Mar.

P. S. Gtr.

P. S. Gtr.

E. Bass

S.

Vla.

Vla.

Vc.

22

Alto Sax.

Ten. Sax.

Perc.

Tnk. Bells

P. S. Gtr.

P. S. Gtr.

E. Bass

S.

Vla.

Vla.

Vc.

24

Alto Sax.

Ten. Sax.

Perc.

P. S. Gtr.

E. Bass

S.

Vla.

Vc.

27

Alto Sax.

Ten. Sax.

Perc.

P. S. Gtr.

E. Bass

S.

Vla.

29

Alto Sax.

Ten. Sax.

Perc.

P. S. Gtr.

P. S. Gtr.

E. Bass

S.

Vln.

Vla.

Vc.

31

Alto Sax.

Ten. Sax.

Perc.

Tnk. Bells

Mar.

P. S. Gtr.

P. S. Gtr.

E. Bass

S.

Vla.

Vla.

Vc.

33

35

Ob.

Alto Sax.

Ten. Sax.

Perc.

Tnk. Bells

P. S. Gtr.

P. S. Gtr.

E. Bass

S.

Vla.

36

Ob.

Alto Sax.

Ten. Sax.

Bar. Tpt.

Tbn.

Perc.

Tnk. Bells

P. S. Gtr.

P. S. Gtr.

E. Bass

S.

Vla.

Vla.

Vc.

38

Alto Sax.

Ten. Sax.

Bar. Tpt.

Tbn.

Perc.

Tnk. Bells

P. S. Gtr.

P. S. Gtr.

E. Bass

S.

Vla.

Vla.

Vc.

40

Bar. Tpt.

Tbn.

Perc.

Tnk. Bells

P. S. Gtr.

P. S. Gtr.

E. Bass

S.

Vla.

Vla.

Vc.

42

Bar. Tpt.

Tbn.

Perc.

Tnk. Bells

P. S. Gtr.

P. S. Gtr.

E. Bass

S.

Vla.

Vla.

Detailed description of the musical score: The score is for measures 42 and 43. The Baritone Trumpet (Bar. Tpt.) part starts with a quarter note G4 in measure 42 and a quarter note A4 in measure 43. The Trombone (Tbn.) part starts with a quarter note G3 in measure 42 and a quarter note A3 in measure 43. The Percussion (Perc.) part features a rhythmic pattern of eighth notes with 'x' marks above them, indicating cymbal hits. The Tenor Kettle Bells (Tnk. Bells) part has a single quarter note G4 in measure 42 and a whole rest in measure 43. The first Pedal Steel Guitar (P. S. Gtr.) part consists of a series of chords in measure 42 and a single chord in measure 43. The second P. S. Gtr. part has a melodic line starting in measure 42 and continuing into measure 43. The Electric Bass (E. Bass) part has a melodic line starting in measure 42 and continuing into measure 43. The Saxophone (S.) part has a whole chord in measure 42 and a whole chord in measure 43. The Violin (Vla.) part has a whole rest in measure 42 and a whole chord in measure 43. The Viola part has a melodic line starting in measure 42 and continuing into measure 43.

44

Bar. Tpt.

Tbn.

Perc.

P. S. Gtr.

P. S. Gtr.

E. Bass

S.

Vla.

Vla.

46

Alto Sax.

Ten. Sax.

Bar. Tpt.

Tbn.

Perc.

P. S. Gtr.

P. S. Gtr.

E. Bass

S.

Vln.

Vla.

Vc.

48

Alto Sax.

Ten. Sax.

Perc.

Tnk. Bells

Mar.

P. S. Gtr.

P. S. Gtr.

E. Bass

S.

Vla.

Vla.

50

Alto Sax.

Ten. Sax.

Perc.

Tnk. Bells

P. S. Gtr.

P. S. Gtr.

E. Bass

S.

Vln.

Vla.

Vla.

Vc.

52

Alto Sax.

Ten. Sax.

Perc.

Tnk. Bells

P. S. Gtr.

P. S. Gtr.

E. Bass

S.

Vln.

Vln.

54

Alto Sax.

Ten. Sax.

Perc.

Tnk. Bells

Mar.

P. S. Gtr.

P. S. Gtr.

E. Bass

S.

Vla.

56

Tbn.

Perc.

Tnk. Bells

Mar.

P. S. Gtr.

P. S. Gtr.

E. Bass

S.

Vla.

Vla.

Vc.

58

Bar. Tpt.

Tbn.

Perc.

P. S. Gtr.

P. S. Gtr.

E. Bass

S.

Vla.

Vla.

Vc.

60

Bar. Tpt.

Tbn.

Perc.

Tnk. Bells

Mar.

P. S. Gtr.

P. S. Gtr.

E. Bass

S.

Vla.

Vla.

Vc.

62

Bar. Tpt.

Tbn.

Perc.

Tnk. Bells

Mar.

P. S. Gtr.

P. S. Gtr.

E. Bass

S.

Vla.

Vla.

Vc.

64

Bar. Tpt.

Tbn.

Perc.

Tnk. Bells

Mar.

P. S. Gtr.

P. S. Gtr.

E. Bass

S.

Vla.

Vla.

Vc.

65

Bar. Tpt.

Tbn.

Perc.

Tnk. Bells

Mar.

P. S. Gtr.

P. S. Gtr.

E. Bass

S.

Vla.

Vla.

66

Bar. Tpt.

Tbn.

Perc.

Tnk. Bells

P. S. Gtr.

P. S. Gtr.

E. Bass

S.

Vla.

Vla.

Vc.

67

Bar. Tpt.

Tbn.

Perc.

Tnk. Bells

P. S. Gtr.

P. S. Gtr.

E. Bass

S.

Vla.

Vla.

68

Tbn.

Perc.

P. S. Gtr.

P. S. Gtr.

E. Bass

S.

Vla.

Vla.

Vc.

Oboe

# Glen Campbell - Wichita lineman

♩ = 82,999947

**34** **33**

# Glen Campbell - Wichita lineman

Alto Saxophone

♩ = 82,999947

5

10

15

19

24

28

33

38

50

53

14

Tenor Saxophone

Glen Campbell - Wichita lineman

♩ = 82,999947

5

10

15

19

24

28

33

38

50

53

14

Baroque Trumpet

Glen Campbell - Wichita lineman

♩ = 82,999947

**36**

42

**11**

59

64

**2**

Trombone

Glen Campbell - Wichita lineman

♩ = 82,999947

36

43

9

58

63

66

# Glen Campbell - Wichita lineman

## Percussion

♩ = 82,999947

5

9

13

17

21

26

30

34

38

V.S.

Percussion

43

47

51

55

59

62

65

67

Tinkle Bells

Glen Campbell - Wichita lineman

♩ = 82,999947

2

5

7

15

19

22

7

32

36

39

41

5

48

52

55

58

62

65

67

Marimba

Glen Campbell - Wichita lineman

♩ = 82,999947

2

6 8 4

21 9

34 14 4

54

57 2

62

64 4

# Glen Campbell - Wichita lineman

Pedal Steel Guitar

♩ = 82,999947

2

5

12

15

17

20

5

30

33

36

41

45

V.S.

49

51

54

59

63

66

Pedal Steel Guitar

Glen Campbell - Wichita lineman

♩ = 82,999947

2

7

11

15

18

21

26

29

32

35

V.S.

Pedal Steel Guitar

38

43

46

49

52

55

59

61

63

65

Pedal Steel Guitar

67

5-string Electric Bass

Glen Campbell - Wichita lineman

♩ = 82,999947

7

12

18

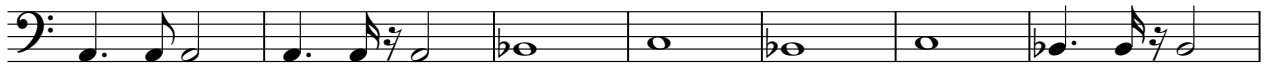

25

31

36

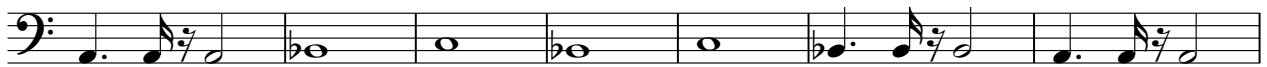

43

48

54

V.S.

2

5-string Electric Bass

61

65

# Glen Campbell - Wichita lineman

Soprano

♩ = 82,999947

2

10

17

24

31

38

45

53

60

65

Violin

Glen Campbell - Wichita lineman

♩ = 82,999947

11 15

29

2 11

46

2

50

18

# Glen Campbell - Wichita lineman

Viola

♩ = 82,999947

2 8

14

21 7

33 2

41 2

50

58

64

# Glen Campbell - Wichita lineman

Viola

♩ = 82,999947

2 5

14

21

29

35

42

49

54

63

Violoncello

Glen Campbell - Wichita lineman

♩ = 82,999947

3 5

13

6 4

29

4

38

5 3

50

4

61

o o o o o