

Garbage - Sleep Together

♩ = 130,000137

Whistle

Drums

Beep Effect 2

Knock Effect

♩ = 130,000137

Sci-Fi Effect

Bang Effect

6

Whistle

Drums

Beep Effect 2

Knock Effect

Sci-Fi Effect

Bang Effect

9

Whistle

Drums

Beep Effect 2

Knock Effect

Sci-Fi Effect

Bang Effect

12

Whistle

Drums

Beep Effect 2

Knock Effect

Guitar 1

Guitar 2

Guitar 3

Vocals

Woosh Effect

Sci-Fi Effect

Bang Effect

15

Drums

Beep Effect 2

Knock Effect

Guitar 1

Guitar 2

Guitar 3

Vocals

Sci-Fi Effect

Bang Effect

18

Drums

Beep Effect 2

Knock Effect

Guitar 1

Guitar 2

Guitar 3

Vocals

Sci-Fi Effect

Bang Effect

21

Whistle

Drums

Beep Effect 2

Guitar 1

Guitar 2

Guitar 3

Vocals

Keyboard 1

Keyboard 2

Bang Effect

24

Drums

Beep Effect 2

Guitar 1

Guitar 2

Guitar 3

Vocals

Keyboard 1

Keyboard 2

Bang Effect

27

Drums

Beep Effect 2

Guitar 1

Guitar 2

Guitar 3

Vocals

Keyboard 1

Keyboard 2

Bang Effect

30

Drums

Beep Effect 2

Guitar 1

Guitar 2

Guitar 3

Vocals

Beep Effect 3

Keyboard 1

Keyboard 2

Bang Effect

33

Drums

Beep Effect 2

Guitar 1

Guitar 2

Guitar 3

Vocals

Beep Effect 3

Keyboard 1

Keyboard 2

Bang Effect

36

Drums

Beep Effect 2

Guitar 1

Guitar 2

Guitar 3

Vocals

Woosh Effect

Beep Effect 3

Sci-Fi Effect

Keyboard 1

Keyboard 2

Bang Effect

40

Drums

Guitar 1

Guitar 2

Guitar 3

Vocals

Beep Effect 3

Sci-Fi Effect

Bang Effect

45

Drums

Guitar 1

Guitar 2

Guitar 3

Vocals

Beep Effect 3

Sci-Fi Effect

Bang Effect

49

Drums

Guitar 1

Guitar 2

Guitar 3

Vocals

Beep Effect 3

Sci-Fi Effect

Bang Effect

53

Whistle

Drums

Beep Effect 2

Knock Effect

Guitar 1

Guitar 2

Guitar 3

Vocals

Sci-Fi Effect

Bang Effect

57

Drums

Beep Effect 2

Knock Effect

Guitar 1

Guitar 2

Guitar 3

Vocals

Sci-Fi Effect

Bang Effect

60

Drums

Beep Effect 2

Knock Effect

Guitar 1

Guitar 2

Guitar 3

Vocals

Sci-Fi Effect

Bang Effect

63

Whistle

Drums

Beep Effect 2

Guitar 1

Guitar 2

Guitar 3

Vocals

Keyboard 1

Keyboard 2

Bang Effect

66

Drums

Beep Effect 2

Guitar 1

Guitar 2

Guitar 3

Vocals

Keyboard 1

Keyboard 2

Bang Effect

69

Drums

Beep Effect 2

Guitar 1

Guitar 2

Guitar 3

Vocals

Keyboard 1

Keyboard 2

Bang Effect

72

75

78

Drums

Beep Effect 2

Guitar 1

Guitar 2

Guitar 3

Vocals

Beep Effect 3

Sci-Fi Effect

Keyboard 1

Keyboard 2

Bang Effect

82

Drums

Guitar 1

Guitar 2

Guitar 3

Vocals

Beep Effect 3

Sci-Fi Effect

Bang Effect

87

Drums

Guitar 1

Guitar 2

Guitar 3

Vocals

Beep Effect 3

Sci-Fi Effect

Bang Effect

91

Drums

Guitar 1

Guitar 2

Guitar 3

Vocals

Beep Effect 3

Sci-Fi Effect

Bang Effect

95

Drums

Guitar 1

Guitar 2

Guitar 3

Vocals

Beep Effect 3

Sci-Fi Effect

Bang Effect

98

Drums

Guitar 1

Guitar 2

Guitar 3

Vocals

Beep Effect 3

Sci-Fi Effect

Bang Effect

101

Drums

Knock Effect

Guitar 1

Guitar 2

Guitar 3

Vocals

Beep Effect 3

Sci-Fi Effect

Bang Effect

104

Drums

Knock Effect

Guitar 1

Guitar 2

Guitar 3

Vocals

Beep Effect 3

Sci-Fi Effect

Bang Effect

107

Drums

Knock Effect

Guitar 1

Guitar 2

Guitar 3

Vocals

Beep Effect 3

Sci-Fi Effect

Bang Effect

110

Drums

Knock Effect

Guitar 1

Guitar 2

Guitar 3

Vocals

Beep Effect 3

Sci-Fi Effect

Bang Effect

113

Drums

Knock Effect

Guitar 1

Guitar 2

Guitar 3

Vocals

Beep Effect 3

Sci-Fi Effect

Bang Effect

116

Drums

Knock Effect

Guitar 1

Guitar 2

Guitar 3

Vocals

Woosh Effect

Beep Effect 3

Sci-Fi Effect

Bang Effect

119

Drums

Guitar 1

Vocals

Beep Effect 3

Sci-Fi Effect

Bang Effect

124

Drums

Guitar 1

Guitar 2

Vocals

Beep Effect 3

Sci-Fi Effect

Bang Effect

Whistle

Garbage - Sleep Together

♩ = 130,000137

5

9

13

54

Garbage - Sleep Together

Drums

♩ = 130,000137

3

V.S.

Drums

26

28

30

32

34

36

38

42

45

48

51

55

57

59

61

63

65

67

69

71

V.S.

73

75

77

79

83

87

90

93

95

97

99

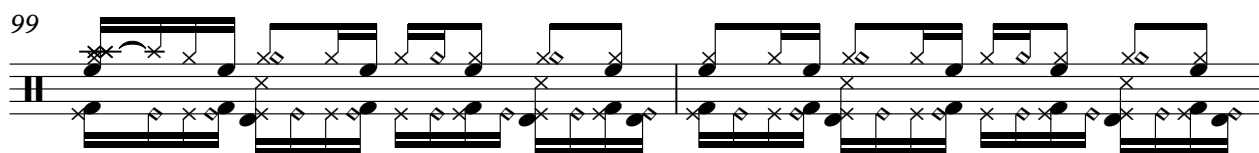

101

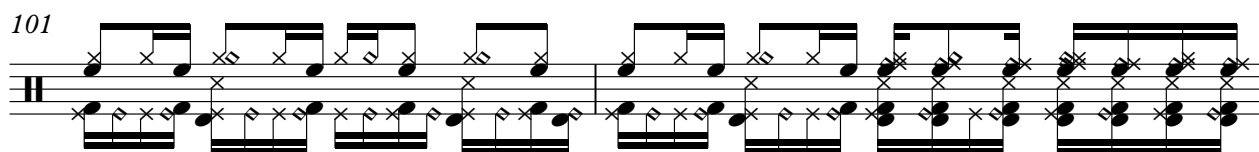

103

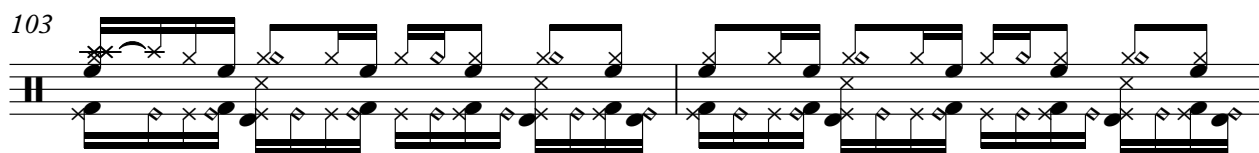

105

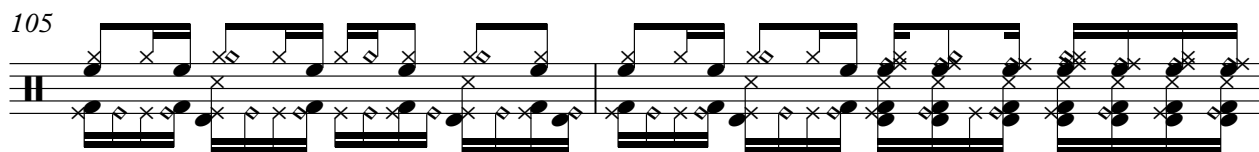

107

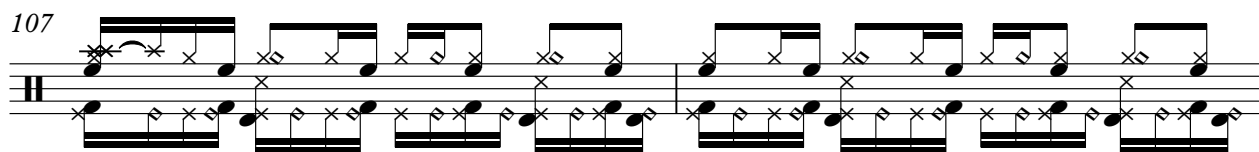

109

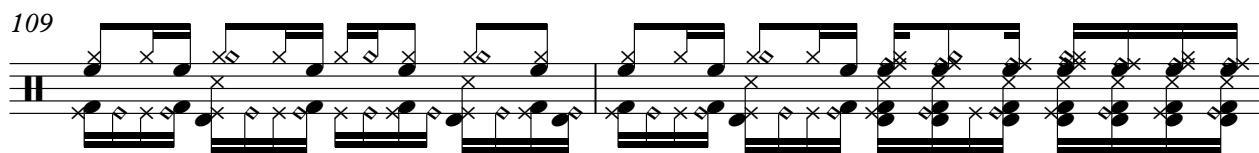

111

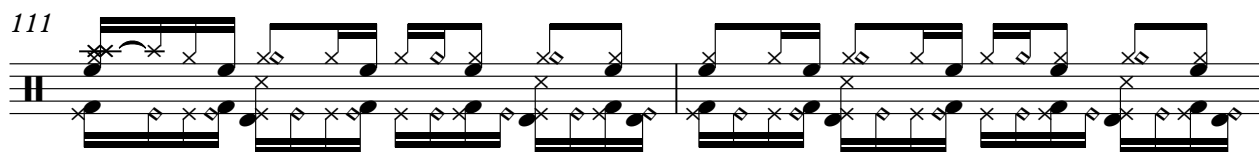

113

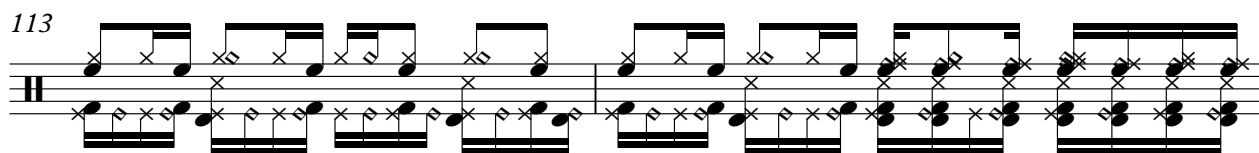

115

117

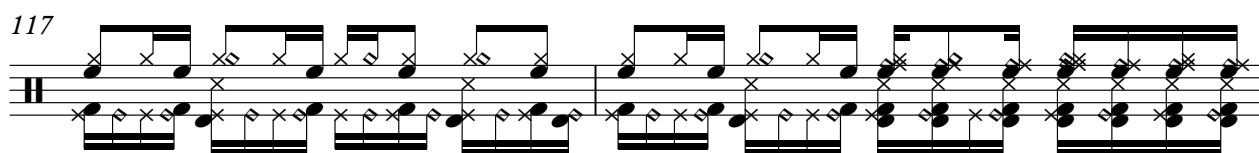

V.S.

6

Drums

119

123

126

Garbage - Sleep Together

Beep Effect 2

♩ = 130,000137

4

7

10

13

18

23

28

33

37

18

58

♩ = 130,000137

5

9

13

17

53

57

60

Garbage - Sleep Together

Guitar 1

♩ = 130,000137
12

1 2 1 2 1 2 1

? ? ? ? ? ?

20

2 1 1 1 4 ? 2 ? ? 2 1 1 1 1 4 ? 2 ? ? 2 1

? ? ? ? ? ? ? ? ? ? ? ?

25

1 1 1 4 ? 2 ? ? 2 1 1 1 1 4 ? 2 ? ? 2 1 1 1 1 4

? ? ? ? ? ? ? ? ? ? ? ?

30

? 2 ? ? 2 1 ? 6 ? ? 6 1 ? 4 ? ? 4 1 1 1 1 4 ? 2 ? ? 2 1

? ? ? ? ? ? ? ? ? ? ? ?

35

7

? 4 ? ? 4 ? ? 4 ? ? 4 ? 1 4 6 6 6 1 4

? ? ? ? ? ? ? ? ? ? ? ?

46

6 6 6 1 4 6 6 6 1 4 6 6 6 1 4 6 6 6 1 4

50

6 6 6 1 4 6 6 6 1 4 6 6 6 ? ? 1

T
A
B

1 2 1 2 1 2 1 2 1 1 4

1 ? 1 ? 1 ? 1 ? 1 1 1 4

64

T
A
B

? 2 ? ? 2 1 1 1 1 4 ? 2 ? ? 2 1 1 1 1 4 ? 2 ? ? 2 1

69

T
A
B

1 1 1 4 ? 2 ? ? 2 1 1 1 1 4 ? 2 ? ? 2 1 ? 6 ? ? 6 1

74

T
A
B

? 4 ? ? 4 1 1 1 1 4 ? 2 ? ? 2 1 ? 4 ? ? 4 ? ? 4 ? ? 4 ?

79

7

T
A
B

1 4 6 6 6 1 4 6 6 6 1 4

89

T
A
B

6 6 6 1 4 6 6 6 1 4 6 6 6 1 4 6 6 6 1 4

93

2

T
A
B

6 6 6 1 4 6 6 6 ? ? ? ? ? ?

100

2

2

2

T
A
B

6 ? 6 ? 6 ? 6 ?

110

2

2

T
A
B

6 ? 6 ? 6 ? 6 ?

118

3

T
A
B

6 ? 6 ? 6 ?

3

T
A
B

6
?

6
?

Garbage - Sleep Together

Guitar 2

♩ = 130,000137
12

E							
B							
G							
D							
A							
E							
A							

1 2 1 2 1 2 1
? ? ?

20

T							
A							
B	2	1	1	1	4	?	2

? 1 1 1 4 ? ? ? 2 1 1 1 1 4 ? 2 ? ? 2 1

25

T							
A							
B	1	1	1	4	?	2	?

1 1 1 4 ? 2 ? ? 2 1 1 1 1 4 ? 2 ? ? 2 1 1 1 1 4

30

T							
A							
B	?	2	?	?	2	1	?

? 2 ? ? 2 1 ? 6 ? ? 6 1 ? 4 ? ? 4 1 1 1 1 4 ? 2 ? ? 2 1

35

4

T							
A							
B	?	4	?	?	4	?	?

? 4 ? ? 4 ? ? 4 ? ? 4 ? ? 4 ? ? 4 ?

T							
A							
B							

3 2 4 4 2 3 2 4 4 2
1 4 6 6 4 1 4 6 6 4

43

T							
A							
B							

3 2 4 4 2 3 2 4 4 2 3 2 4 4 2 3 2 4 4 2
1 4 6 6 4 1 4 6 6 4 1 4 6 6 4 1 4 6 6 4

47

T							
A							
B							

3 2 4 4 2 3 2 4 4 2 3 2 4 4 2
1 4 6 6 4 1 4 6 6 4 1 4 6 6 4

50

2

T							
A							
B							

3 2 4 4 2 3 2 4 4 2 3 2 4 4 2
1 4 6 6 4 1 4 6 6 4 1 4 6 6 4

T								
A								
B	1	2	1	2	1	2	1	1 1 4
	1	?	1	?	1	?	1	1 1 4

64

T								
A								
B	?	2	?	2 1	1	1 1 4	?	2
	?	?	?	2 1	1	1 1 4	?	2 1

69

T								
A								
B	1	1 1 4	?	2	?	2 1	1	1 1 4
	1	1 1 4	?	2	?	2 1	1	6 ? ? 6 1

74

T								
A								
B	?	4	?	4	1	1 1 4	?	2
	?	?	?	4	1	1 1 4	?	2

79

4

T									
A				3	2 4 4 2	3	2 4 4 2	3	2 4 4 2
B				1	4 6 6 4	1	4 6 6 4	1	4 6 6 4

86

T								
A	3	2 4 4 2	3	2 4 4 2	3	2 4 4 2	3	2 4 4 2
B	1	4 6 6 4	1	4 6 6 4	1	4 6 6 4	1	4 6 6 4

90

T								
A	3	2 4 4 2	3	2 4 4 2	3	2 4 4 2	3	2 4 4 2
B	1	4 6 6 4	1	4 6 6 4	1	4 6 6 4	1	4 6 6 4

94

T								
A	3	2 4 4 2	3	2 4 4 2	3	2 4 4 2	3	2 4 4 2
B	1	4 6 6 4	1	4 6 6 4	1	4 6 6 4	1	4 6 6 4

98

T								
A	3	2 4 4 2	3	2 4 4 2	3	2 4 4 2	3	2 4 4 2
B	1	4 6 6 4	1	4 6 6 4	1	4 6 6 4	1	4 6 6 4

102

T								
A	3	2 4 4 2	3	2 4 4 2	3	2 4 4 2	3	2 4 4 2
B	1	4 6 6 4	1	4 6 6 4	1	4 6 6 4	1	4 6 6 4

T	3 2 4 4 2	3 2 4 4 2	3 2 4 4 2	3 2 4 4 2
A	1 4 6 6 4	1 4 6 6 4	1 4 6 6 4	1 4 6 6 4
B				

110

T	3 2 4 4 2	3 2 4 4 2	3 2 4 4 2	3 2 4 4 2
A	1 4 6 6 4	1 4 6 6 4	1 4 6 6 4	1 4 6 6 4
B				

114

T	3 2 4 4 2	3 2 4 4 2	3 2 4 4 2	3 2 4 4 2
A	1 4 6 6 4	1 4 6 6 4	1 4 6 6 4	1 4 6 6 4
B				

118

		8		2
T	3 2 4 4 2	-----		-----
A	1 4 6 6 4	-----		-----
B				

Garbage - Sleep Together

Guitar 3

♩ = 130,000137

12

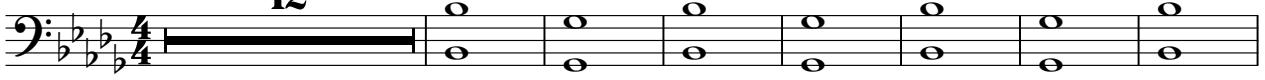

20

25

30

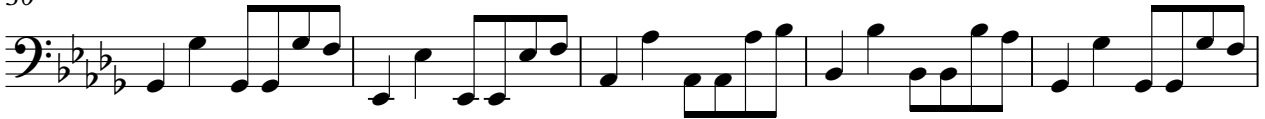

35

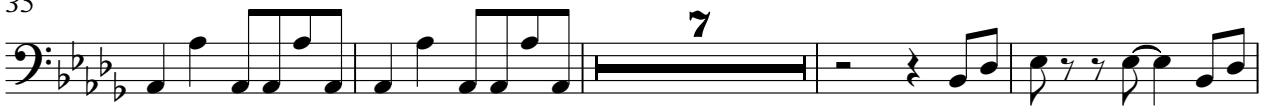

46

50

55

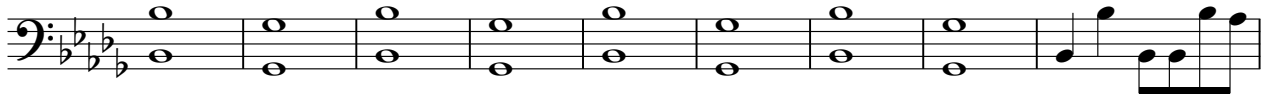

64

69

74

79

90

94

98

102

106

110

114

117

Garbage - Sleep Together

Vocals

♩ = 130,000137

12

17

22

27

31

36

41

46

50

2

55

60

65

70

75

80

84

88

92

96

101

106

111

116

120

Woosh Effect

Garbage - Sleep Together

♩ = 130,000137

11 23

37

81 11

Beep Effect 3

Garbage - Sleep Together

♩ = 130,000137

30

34

40

49

20

74

78

86

95

104

113

V.S.

2

Beep Effect 3

121

♩ = 130,000137

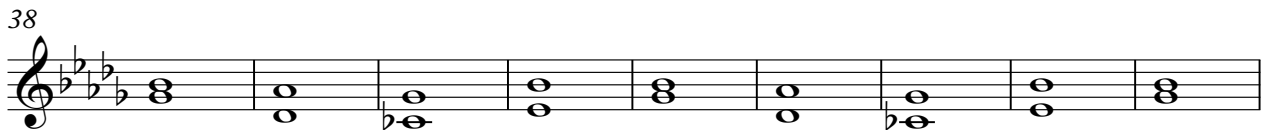

79

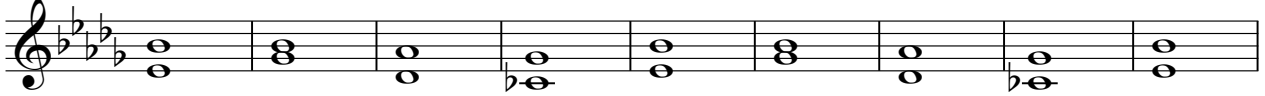

88

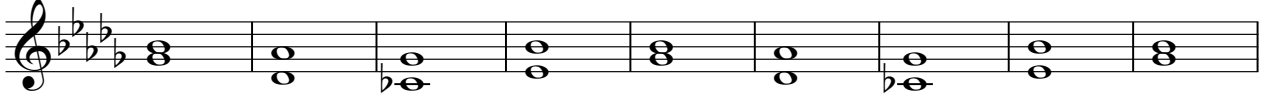

97

104

108

112

116

121

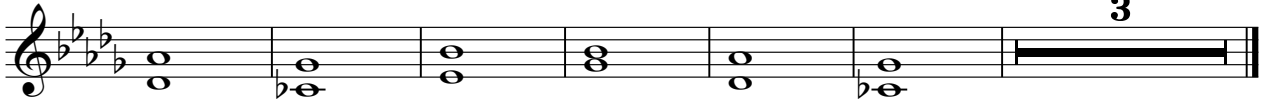

Keyboard 1

Garbage - Sleep Together

♩ = 130,000137

20

25

30

35

26

65

70

75

78

51

Keyboard 2

Garbage - Sleep Together

♩ = 130,000137

20

24

28

32

36

26

65

69

73

77

51

Bang Effect

Garbage - Sleep Together

♩ = 130,000137

3

8

13

19

25

31

34

38

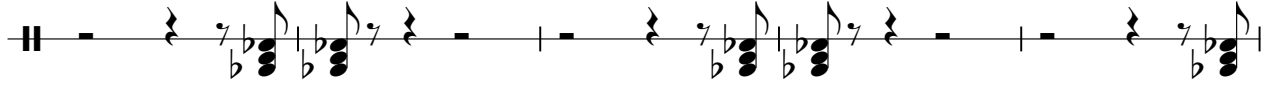

43

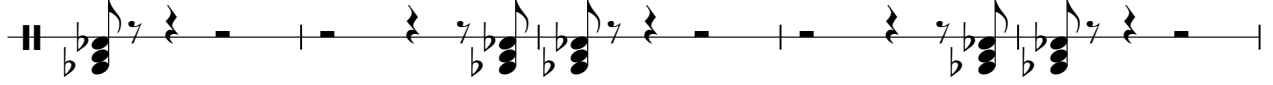

48

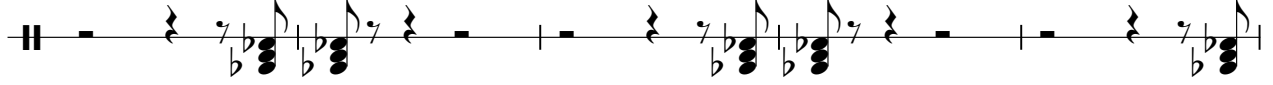

53

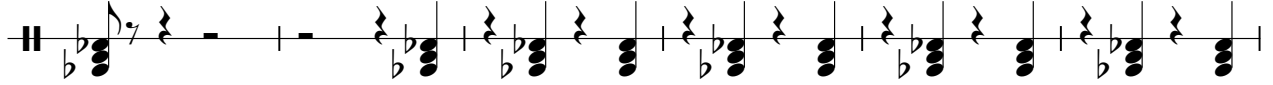

59

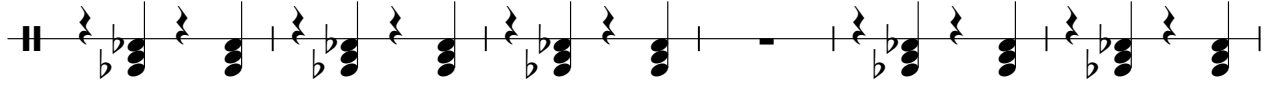

65

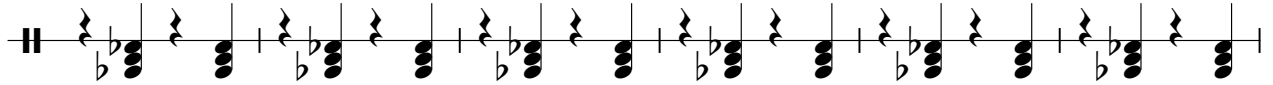

71

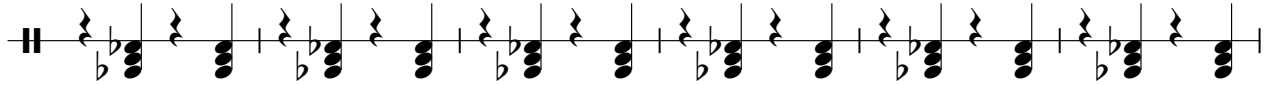

77

83

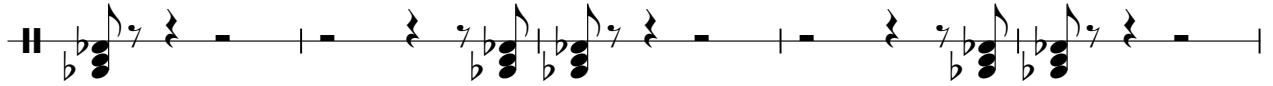

88

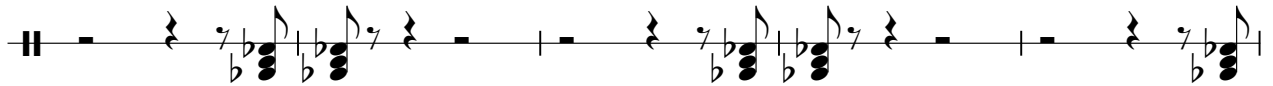

93

98

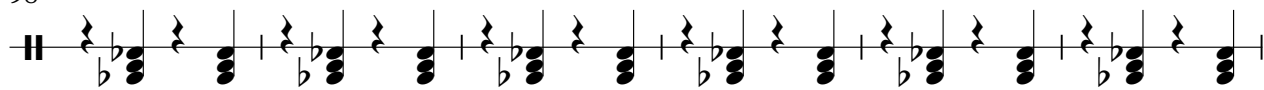

104

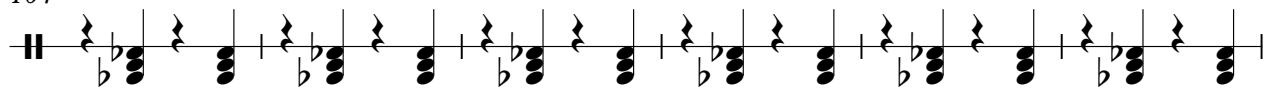

110

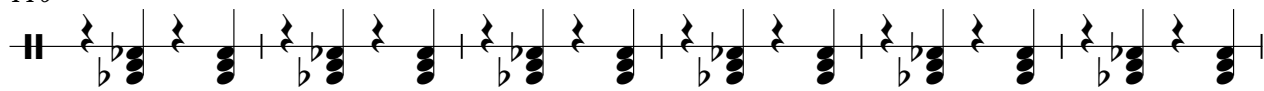

116

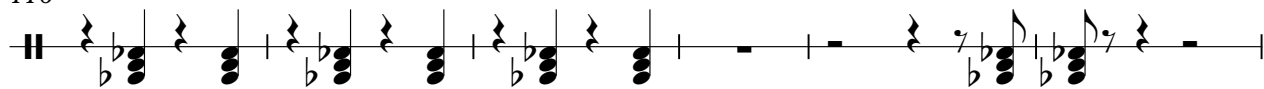

122

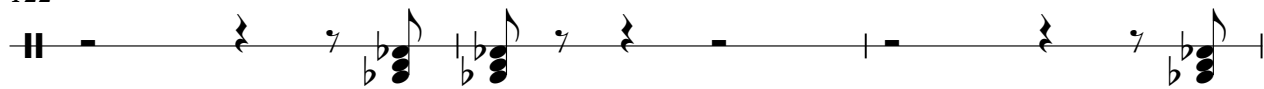

125

