

Gwen Stefani - 4 in the morning

♩ = 92,499947

6

Drums

Piano

Rhodes Piano

Bass

Chorused Piano

Strings

8

Drums

Piano

Rhodes Piano

Bass

Chorused Piano

Strings

10

Vocal

Drums

Rhodes Piano

Bass

Synth Strings

12

Vocal

Drums

Rhodes Piano

Bass

Synth Strings

14

Vocal

Drums

Rhodes Piano

Bass

Synth Strings

16

Vocal

Drums

Rhodes Piano

Bass

Synth Strings

18

Vocal

Drums

Rhodes Piano

Bass

Synth Strings

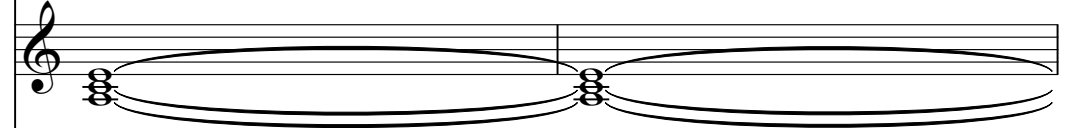

Strings

20

Vocal

Drums

Rhodes Piano

Bass

Synth Strings

Strings

22

Vocal

Drums

Rhodes Piano

Bass

Synth Strings

Strings

Strings

24

Vocal

Drums

Rhodes Piano

Bass

Synth Strings

Backup Vocals

Strings

Strings

26

Vocal

Drums

Sawtooth

Clean Guitar

Rhodes Piano

Bass

Chorused Piano

Synth Strings

Strings

Strings

- Drums:** A complex rhythmic pattern with various note heads and rests, including a snare drum on the second line.
- Rhodes Piano:** A sustained chord on the second space with a flat.
- Chorused Piano:** A sustained chord on the second space with a flat.
- Synth Strings:** A sustained chord on the second space with a sharp.
- Strings (Treble):** A sustained chord on the second space with a flat.
- Strings (Bass):** A sustained chord on the second space with a flat.

27

Vocal

Drums

Sawtooth

Clean Guitar

Rhodes Piano

Bass

Chorused Piano

Synth Strings

Backup Vocals

Strings

Strings

 - **Vocal**: A single melodic line in treble clef with a key signature of one flat.
 - **Drums**: A drum set part in 4/4 time, featuring a consistent pattern of snare, hi-hat, and kick drum.
 - **Sawtooth**: A lead instrument in treble clef with a key signature of one flat, playing a melodic line with a long sustain.
 - **Clean Guitar**: A guitar part in treble clef with a key signature of one flat, playing a series of chords and a single note.
 - **Rhodes Piano**: A piano part in treble clef with a key signature of one flat, playing a sustained chord.
 - **Bass**: A bass line in bass clef with a key signature of one flat, featuring a rhythmic pattern of eighth and quarter notes.
 - **Chorused Piano**: A piano part in treble clef with a key signature of one flat, playing a sustained chord.
 - **Synth Strings**: A piano part in treble clef with a key signature of one flat, playing a sustained chord.
 - **Backup Vocals**: A vocal part in treble clef with a key signature of one flat, providing harmonic support.
 - **Strings**: A string section in bass clef with a key signature of one flat, playing a sustained chord.

28

Vocal

Drums

Sawtooth

Clean Guitar

Rhodes Piano

Bass

Chorused Piano

Synth Strings

Backup Vocals

Strings

Strings

29

Vocal

Drums

Sawtooth

Clean Guitar

Rhodes Piano

Bass

Chorused Piano

Synth Strings

Backup Vocals

Strings

Strings

30

Vocal

Drums

Sawtooth

Clean Guitar

Rhodes Piano

Bass

Chorused Piano

Synth Strings

Strings

Strings

31

Vocal

Drums

Sawtooth

Clean Guitar

Rhodes Piano

Bass

Chorused Piano

Synth Strings

Backup Vocals

Strings

Strings

 - **Vocal:** Features a melodic line with a half note, a quarter note, and a half note with a fermata.
 - **Drums:** Shows a complex rhythmic pattern with snare, hi-hat, and kick drum parts, including triplet markings.
 - **Sawtooth:** Plays a melodic line with a half note, a quarter note, and a half note with a fermata.
 - **Clean Guitar:** Provides harmonic support with chords and a single note.
 - **Rhodes Piano:** Plays a chordal accompaniment with a fermata.
 - **Bass:** Features a bass line with a triplet of eighth notes.
 - **Chorused Piano:** Plays a sustained chord.
 - **Synth Strings:** Plays a sustained chord.
 - **Backup Vocals:** Provides harmonic support with a few notes.

32

Vocal

Drums

Sawtooth

Clean Guitar

Rhodes Piano

Bass

Chorused Piano

Synth Strings

Backup Vocals

Strings

Strings

33

Vocal

Drums

Sawtooth

Clean Guitar

Rhodes Piano

Bass

Chorused Piano

Synth Strings

Backup Vocals

Strings

Strings

34

Vocal

Drums

Sawtooth

Clean Guitar

Rhodes Piano

Bass

Chorused Piano

Synth Strings

Backup Vocals

Strings

Strings

35

Vocal

Drums

Sawtooth

Clean Guitar

Rhodes Piano

Bass

Chorused Piano

Synth Strings

Backup Vocals

Strings

Strings

36

Vocal

Drums

Sawtooth

Clean Guitar

Rhodes Piano

Bass

Chorused Piano

Synth Strings

Backup Vocals

Strings

Strings

37

Vocal

Drums

Sawtooth

Clean Guitar

Rhodes Piano

Bass

Chorused Piano

Synth Strings

Backup Vocals

Strings

Strings

38

Vocal

Drums

Sawtooth

Clean Guitar

Rhodes Piano

Bass

Chorused Piano

Synth Strings

Backup Vocals

Strings

Strings

39

Vocal

Drums

Sawtooth

Clean Guitar

Rhodes Piano

Bass

Chorused Piano

Synth Strings

Backup Vocals

Strings

Strings

40

Vocal

Drums

Sawtooth

Clean Guitar

Rhodes Piano

Bass

Chorused Piano

Synth Strings

Backup Vocals

Strings

Strings

41

Vocal

Drums

Sawtooth

Clean Guitar

Rhodes Piano

Bass

Chorused Piano

Synth Strings

Backup Vocals

Strings

Strings

42 25

Drums

Piano

Rhodes Piano

Bass

Chorused Piano

Strings

Strings

43

Drums

Piano

Rhodes Piano

Bass

Chorused Piano

Strings

44

Drums

Piano

Rhodes Piano

Bass

Chorused Piano

Strings

45 27

Drums

Piano

Rhodes Piano

Bass

Chorused Piano

Strings

46

Vocal

Drums

Piano

Rhodes Piano

Bass

47

Vocal

Drums

Rhodes Piano

Bass

48

Vocal

Drums

Rhodes Piano

Bass

Backup Vocals

49

Vocal

Drums

Piano

Rhodes Piano

Bass

Synth Strings

Backup Vocals

50

Vocal

Drums

Piano

Rhodes Piano

Bass

Synth Strings

51

Vocal

Drums

Rhodes Piano

Bass

Synth Strings

52

Vocal

Drums

Rhodes Piano

Bass

Synth Strings

53

Vocal

Drums

Piano

Rhodes Piano

Bass

Synth Strings

54

Vocal

Drums

Piano

Rhodes Piano

Bass

Synth Strings

Strings

Strings

55

Vocal

Drums

Rhodes Piano

Bass

Synth Strings

Backup Vocals

Strings

Strings

56

Vocal

Drums

Rhodes Piano

Bass

Synth Strings

Backup Vocals

Strings

Strings

 - **Vocal**: Treble clef, featuring a triplet of eighth notes followed by a half note and a quarter note.
 - **Drums**: Two staves, one with a snare drum and one with a bass drum, showing a complex rhythmic pattern with various note values and rests.
 - **Rhodes Piano**: Bass clef, playing sustained chords with a tremolo effect.
 - **Bass**: Bass clef, playing a simple line with quarter and eighth notes.
 - **Synth Strings**: Treble clef, playing sustained chords with a tremolo effect.
 - **Backup Vocals**: Treble clef, playing a melodic line with a triplet of eighth notes.
 - **Strings**: Two staves, one in treble clef and one in bass clef, playing sustained chords with a tremolo effect.

57

Vocal

Drums

Rhodes Piano

Bass

Synth Strings

Backup Vocals

Strings

Strings

58

Vocal

Drums

Sawtooth

Clean Guitar

Rhodes Piano

Bass

Chorused Piano

Synth Strings

Strings

Strings

59

Vocal

Drums

Sawtooth

Clean Guitar

Rhodes Piano

Bass

Chorused Piano

Synth Strings

Backup Vocals

Strings

Strings

60

Vocal

Drums

Sawtooth

Clean Guitar

Rhodes Piano

Bass

Chorused Piano

Synth Strings

Backup Vocals

Strings

Strings

61

Vocal

Drums

Sawtooth

Clean Guitar

Rhodes Piano

Bass

Chorused Piano

Synth Strings

Backup Vocals

Strings

Strings

62

Vocal

Drums

Sawtooth

Clean Guitar

Rhodes Piano

Bass

Chorused Piano

Synth Strings

Backup Vocals

Strings

Strings

63

Vocal

Drums

Sawtooth

Clean Guitar

Rhodes Piano

Bass

Chorused Piano

Synth Strings

Backup Vocals

Strings

Strings

64

Vocal

Drums

Sawtooth

Clean Guitar

Rhodes Piano

Bass

Chorused Piano

Synth Strings

Backup Vocals

Strings

Strings

65

Vocal

Drums

Sawtooth

Clean Guitar

Rhodes Piano

Bass

Chorused Piano

Synth Strings

Backup Vocals

Strings

Strings

66

Vocal

Drums

Sawtooth

Clean Guitar

Rhodes Piano

Bass

Chorused Piano

Synth Strings

Backup Vocals

Strings

Strings

67

Vocal

Drums

Sawtooth

Clean Guitar

Rhodes Piano

Bass

Chorused Piano

Synth Strings

Backup Vocals

Strings

Strings

68

Vocal

Drums

Sawtooth

Clean Guitar

Rhodes Piano

Bass

Chorused Piano

Synth Strings

Backup Vocals

Strings

Strings

69

Vocal

Drums

Sawtooth

Clean Guitar

Rhodes Piano

Bass

Chorused Piano

Synth Strings

Backup Vocals

Strings

Strings

70

71

Vocal

Drums

Sawtooth

Clean Guitar

Rhodes Piano

Bass

Chorused Piano

Synth Strings

Backup Vocals

Strings

Strings

 - **Vocal**: A melodic line in treble clef with eighth and quarter notes.
 - **Drums**: A complex rhythmic pattern with various note values and rests.
 - **Sawtooth**: A melodic line in treble clef with a sawtooth-like contour, featuring eighth and quarter notes.
 - **Clean Guitar**: A line of chords and single notes in treble clef, including some rests.
 - **Rhodes Piano**: A line of chords and notes in treble clef, with a triplet of eighth notes in the first measure.
 - **Bass**: A line of notes in bass clef, including a triplet of eighth notes in the first measure.
 - **Chorused Piano**: A line of chords in treble clef, with a triplet of eighth notes in the first measure.
 - **Synth Strings**: A line of chords in treble clef, with a triplet of eighth notes in the first measure.
 - **Backup Vocals**: A line of notes in treble clef, with a triplet of eighth notes in the first measure.
 - **Strings**: A line of chords in bass clef, with a triplet of eighth notes in the first measure.
 - **Strings**: A line of chords in bass clef, with a triplet of eighth notes in the first measure.
 The score uses various musical notations such as treble and bass clefs, stems, beams, and slurs to indicate phrasing and timing.

72

Vocal

Drums

Sawtooth

Clean Guitar

Rhodes Piano

Bass

Chorused Piano

Synth Strings

Backup Vocals

Strings

Strings

73

Vocal

Drums

Sawtooth

Clean Guitar

Rhodes Piano

Bass

Chorused Piano

Synth Strings

Backup Vocals

Strings

Strings

74

75

Vocal

Drums

Piano

Chorused Piano

Backup Vocals

Strings

Strings

76

Vocal

Drums

Piano

Chorused Piano

Backup Vocals

Strings

Strings

77

Vocal

Drums

Piano

Chorused Piano

Strings

Strings

78

Vocal

Drums

Piano

Chorused Piano

Backup Vocals

Strings

Strings

79

Vocal

Drums

Piano

Chorused Piano

Backup Vocals

Strings

Strings

80

Vocal

Drums

Piano

Chorused Piano

Backup Vocals

Strings

Strings

81

Vocal

Drums

Piano

Chorused Piano

Strings

Strings

82

Vocal

A single staff of music with a treble clef. It contains a whole rest followed by a quarter rest, an eighth rest, a sixteenth rest, and a quarter note.

Drums

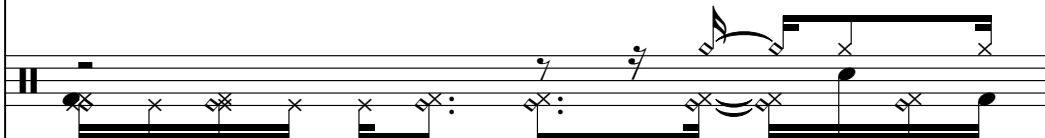

Piano

A single staff of music with a treble clef. It contains a quarter note, an eighth rest, a quarter rest, and a whole rest.

Chorused Piano

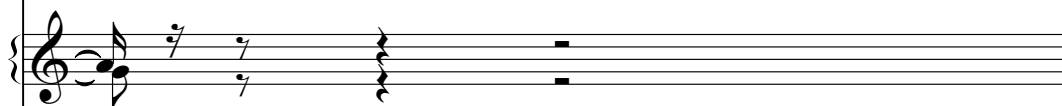

A single staff of music with a treble clef. It contains a quarter note, an eighth rest, a quarter rest, and a whole rest.

Strings

A single staff of music with a bass clef. It contains a quarter note, an eighth rest, a quarter rest, and a whole rest.

83

Vocal

Drums

Sawtooth

Clean Guitar

Rhodes Piano

Bass

Chorused Piano

Synth Strings

Strings

Strings

84

85

Vocal

Drums

Sawtooth

Clean Guitar

Rhodes Piano

Bass

Chorused Piano

Synth Strings

Backup Vocals

Strings

Strings

86

87

Vocal

Drums

Sawtooth

Clean Guitar

Rhodes Piano

Bass

Chorused Piano

Synth Strings

Backup Vocals

Strings

Strings

88

- Drums:** A drum set part in 2/4 time, showing a consistent pattern of snare and bass drum hits with triplet markings.

90

Vocal

Drums

Sawtooth

Clean Guitar

Rhodes Piano

Bass

Chorused Piano

Synth Strings

Backup Vocals

Strings

Strings

91

Vocal

Drums

Sawtooth

Clean Guitar

Rhodes Piano

Bass

Chorused Piano

Synth Strings

Backup Vocals

Strings

Strings

92

- Drums:** Shows a complex rhythmic pattern with various note values and rests, including several triplet markings.
- Rhodes Piano:** Plays sustained chords and melodic fragments with a characteristic Rhodes piano timbre.
- Chorused Piano:** Plays sustained chords and melodic fragments, likely providing a chorus-like accompaniment.
- Synth Strings:** Plays sustained chords and melodic fragments with a synthetic string timbre.
- Backup Vocals:** Provides harmonic support with sustained chords and melodic fragments.

93

Vocal

Drums

Sawtooth

Clean Guitar

Rhodes Piano

Bass

Chorused Piano

Synth Strings

Backup Vocals

Strings

Strings

94

Vocal

Drums

Sawtooth

Clean Guitar

Rhodes Piano

Bass

Chorused Piano

Synth Strings

Backup Vocals

Strings

Strings

95

Vocal

Drums

Sawtooth

Clean Guitar

Rhodes Piano

Bass

Chorused Piano

Synth Strings

Backup Vocals

Strings

Strings

96

Vocal

Drums

Sawtooth

Clean Guitar

Rhodes Piano

Bass

Chorused Piano

Synth Strings

Backup Vocals

Strings

Strings

97

Vocal

Drums

Sawtooth

Clean Guitar

Rhodes Piano

Bass

Chorused Piano

Synth Strings

Backup Vocals

Strings

Strings

98

Vocal

Drums

Sawtooth

Clean Guitar

Rhodes Piano

Bass

Chorused Piano

Synth Strings

Backup Vocals

Strings

Strings

99

100 75

Drums

Sawtooth

Clean Guitar

Rhodes Piano

Bass

Chorused Piano

Synth Strings

Strings

Strings

101

102

Drums

Sawtooth

Clean Guitar

Rhodes Piano

Bass

Chorused Piano

Synth Strings

Backup Vocals

Strings

Strings

103

104

105

106

Drums

Sawtooth

Clean Guitar

Rhodes Piano

Bass

Chorused Piano

Synth Strings

Backup Vocals

Strings

Strings

107

108

109

Drums

Sawtooth

Clean Guitar

Rhodes Piano

Bass

Chorused Piano

Synth Strings

Strings

Strings

110

111

Drums

Sawtooth

Clean Guitar

Rhodes Piano

Bass

Chorused Piano

Synth Strings

Strings

Strings

112

113

Drums

Sawtooth

Clean Guitar

Rhodes Piano

Bass

Chorused Piano

Synth Strings

Strings

Strings

114

Gwen Stefani - 4 in the morning

Vocal

♩ = 92,499947

9

13

18

22

27

31

35

38

40

4

80

84

87

90

93

95

97

17

Gwen Stefani - 4 in the morning

Drums

♩ = 92,499947

3

7

10

13

16

19

22

25

27

29

V.S.

Drums

Drums

V.S.

62

64

66

68

70

72

74

76

78

80

82

84

86

88

89

90

91

92

93

94

V.S.

Drums

105

107

109

111

113

114

Piano

Gwen Stefani - 4 in the morning

♩ = 92,499947

5

8 **32**

42

44

47 **2**

53 **19**

2

Piano

74

76

78

80

82

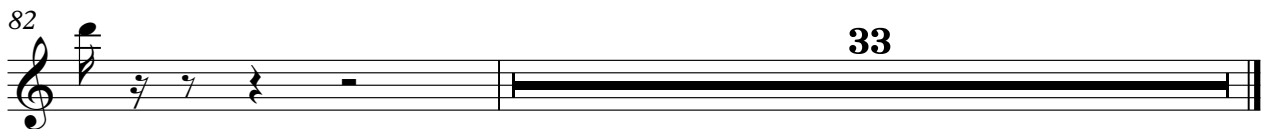

Gwen Stefani - 4 in the morning

Sawtooth

♩ = 92,499947

25

28

32

36

40

16

59

62

65

69

72

3

8

83

3

86

3

89

3

93

3

96

3

100

3

104

3

108

3

112

3

Gwen Stefani - 4 in the morning

Clean Guitar

♩ = 92,499947

25

29

33

36

39

42

16

60

63

66

69

V.S.

72 

83 

86 

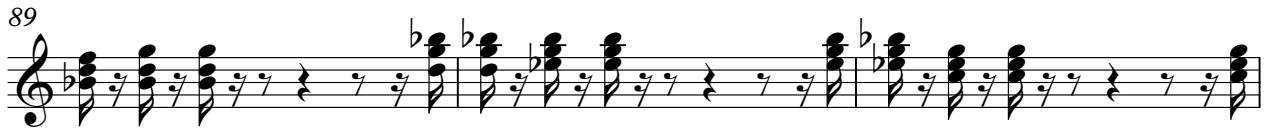
89 

92 

95 

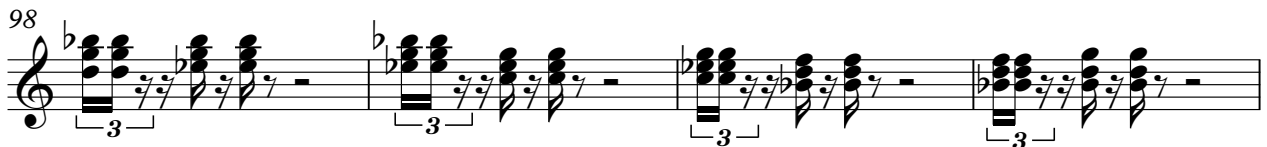
98 

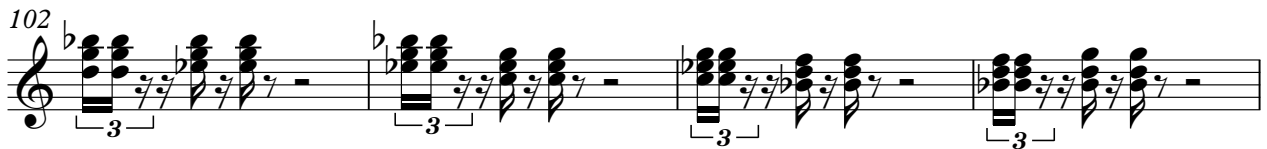
102 

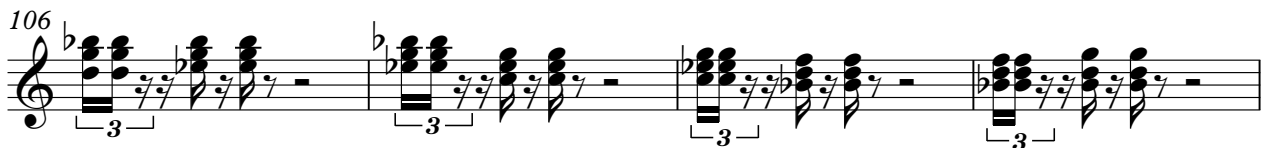
106 

110 

113

Rhodes Piano

Gwen Stefani - 4 in the morning

♩ = 92,499947

V.S.

43

48

53

58

63

67

71

83

88

92

97

102

107

111

Gwen Stefani - 4 in the morning

Bass

♩ = 92,499947

5

9

13

17

21

25

28

31

34

37

V.S.

40

43

47

51

54

58

61

64

67

70

73

9

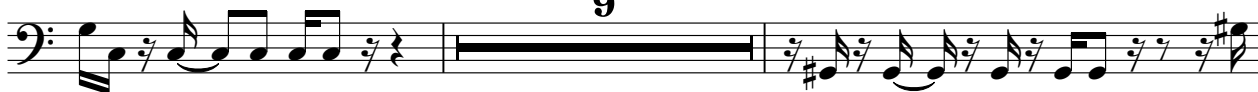

84

87

89

92

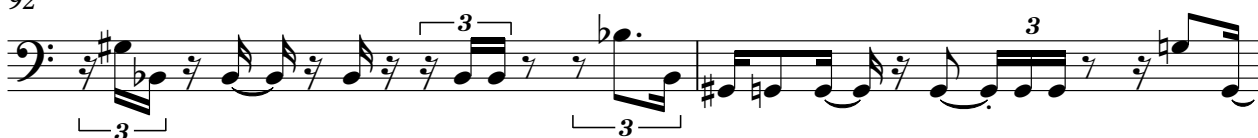

94

96

98

101

104

V.S.

4

Bass

107

109

111

113

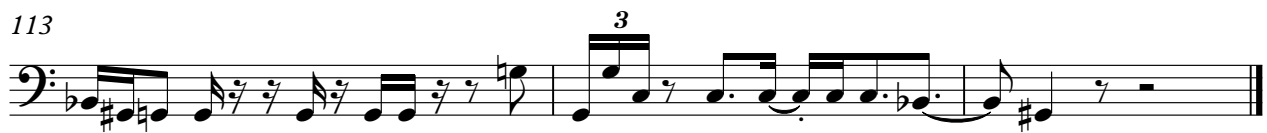

Chorused Piano

Gwen Stefani - 4 in the morning

♩ = 92,499947

5 16

A single musical staff in treble clef with a 4/4 time signature. It contains a single measure with a whole rest, indicating a full measure of silence.

26

33

40

43

12

A single musical staff in treble clef with a 4/4 time signature. It contains a single measure with a whole rest, indicating a full measure of silence.

58

62

66

70

74

77

80

84

88

92

96

101

106

V.S.

111

Gwen Stefani - 4 in the morning

Synth Strings

♩ = 92,499947

9

17

26

35

42

53

58

63

67

71

8

Synth Strings

83

88

93

98

103

108

112

Gwen Stefani - 4 in the morning

Backup Vocals

♩ = 92,499947

23

28

33

40

49

57

61

65

69

73

V.S.

Gwen Stefani - 4 in the morning

Strings

♩ = 92,499947

17

22

29

37

43

11

57

62

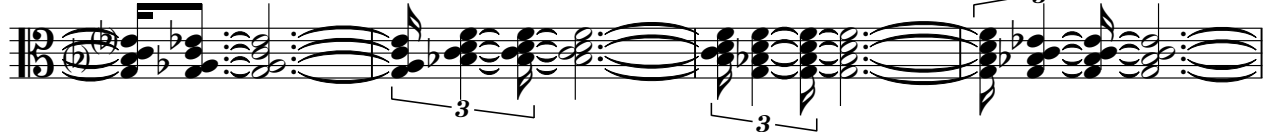

66

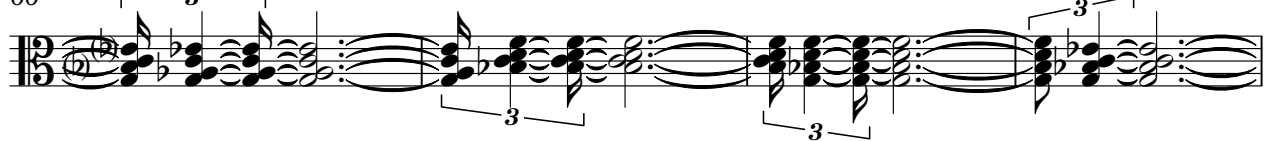

70

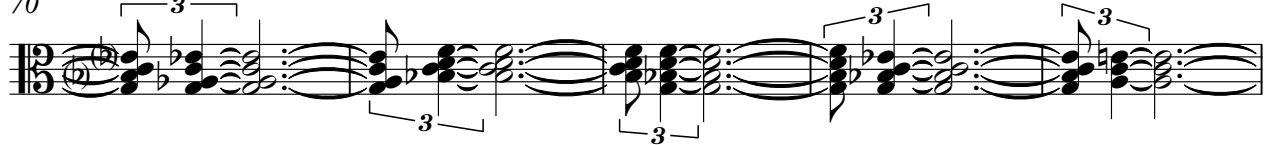

75

V.S.

2

Strings

82

87

92

97

102

107

112

Gwen Stefani - 4 in the morning

Strings

♩ = 92,499947

5

8

18

21

24

32

41

44

8

Strings

54

57

62

68

74

80

86

92

98

104

Strings

110
