

Garbage - You Look So Fine

$\text{♩} = 100,000000$

Percussion

Electric Piano

Lead 1 (Square)

3

Perc.

E. Pno.

E. Piano

Lead 1

Vla.

9

Perc.

E. Bass

E. Piano

Syn. Voice

Vla.

Vla.

Gun.

3

11

Perc.

E. Bass

E. Piano

Syn. Voice

Vla.

Vla.

Gun.

13

Perc. E. Bass E. Piano Syn. Voice Vla. Vla. Gun.

15

Perc. E. Bass E. Piano Syn. Voice Lead 1 Vla. Vla. Gun.

17 5

Perc. E. Bass E. Piano Syn. Voice Vla. Vla. Gun.

19

Perc. E. Bass E. Piano Syn. Voice Vla. Vla. Gun.

6

21

Perc. E. Bass E. Piano Syn. Voice Vla. Vla. Gun.

23

Perc. E. Bass E. Piano Syn. Voice Lead 1 Vla. Gun.

25 7

Perc.

E. Bass

E. Piano

Syn. Voice

Lead 1

Vla.

Gun.

27

Perc.

E. Bass

E. Piano

Syn. Voice

Lead 1

Vla.

Gun.

29

Perc. E. Bass E. Piano Syn. Voice Lead 1 Vla. Gun.

31

Perc. E. Bass E. Piano Syn. Voice Lead 1 Vla. Vla. Gun.

33 9

Perc. E. Bass E. Piano Lead 1 Vla. Vla. Gun.

35

Perc. E. Bass E. Piano Lead 1 Vla. Vla. Gun.

37

Perc. E. Bass E. Piano Lead 1 Vla. Vla. Gun.

39

Perc. E. Bass E. Piano Syn. Voice Lead 1 Vla. Gun.

41

Perc. E. Bass E. Piano Syn. Voice Lead 1 Vla. Gun.

43

Perc. E. Bass E. Piano Syn. Voice Lead 1 Vla. Gun.

45

Perc. E. Bass E. Piano Syn. Voice Lead 1 Vla. Gun.

47

Perc. E. Bass E. Piano Syn. Voice Lead 1 Vla. Vla. Gun.

49

Perc.

E. Bass

E. Piano

Syn. Voice

Vla.

Vla.

Gun.

51

Perc.

E. Bass

E. Piano

Syn. Voice

Vla.

Vla.

Gun.

53

Perc. E. Bass E. Piano Syn. Voice Vla. Vla. Gun.

55

Perc. E. Bass E. Piano Syn. Voice Lead 1 Vla. Vla. Gun.

57 15

Perc. E. Bass E. Piano Syn. Voice Vla. Vla. Gun.

59

Perc. E. Bass E. Piano Syn. Voice Vla. Vla. Gun.

16

61

Perc. E. Bass E. Piano Syn. Voice Vla. Vla. Gun.

63

Perc. E. Bass E. Piano Syn. Voice Lead 1 Vla. Gun.

65

Perc.

E. Bass

E. Piano

Syn. Voice

Lead 1

Vla.

Gun.

7

67

Perc.

E. Bass

E. Piano

Syn. Voice

Lead 1

Vla.

Gun.

69

Perc. E. Bass E. Piano Syn. Voice Lead 1 Vla. Gun.

74

Perc. E. Bass E. Piano Syn. Voice Vla. Vla. Gun.

76 19

78

80

Perc. E. Bass E. Piano Syn. Voice Vla. Vla. Gun.

82

Perc. E. Bass E. Piano Syn. Voice Syn. Voice Vla. Vla. Gun.

84 21

Perc. 

E. Bass 

E. Piano 

Syn. Voice 

Syn. Voice 

Vla. 

Vla. 

Gun. 

86

Perc.

E. Bass

E. Piano

Syn. Voice

Syn. Voice

Vln.

Vln.

Gun.

88 23

Perc. 

E. Bass 

E. Piano 

Syn. Voice 

Syn. Voice 

Vla. 

Vla. 

Gun. 

90

Perc.

E. Bass

E. Piano

Syn. Voice

Syn. Voice

Vln.

Vln.

Gun.

92 25

Perc. 

E. Bass 

E. Piano 

Syn. Voice 

Syn. Voice 

Vla. 

Vla. 

Gun. 

94

Perc.

E. Bass

E. Piano

Syn. Voice

Syn. Voice

Vln.

Vln.

Gun.

96 27

Perc. 

E. Bass 

E. Piano 

Syn. Voice 

Syn. Voice 

Vla. 

Vla. 

Gun. 

98

100 29

Perc. 

E. Bass 

E. Piano 

Syn. Voice 

Syn. Voice 

Vla. 

Vla. 

Gun. 

102

Perc.

E. Bass

E. Piano

Syn. Voice

Syn. Voice

Vln.

Vln.

Gun.

104

Perc.

E. Bass

E. Piano

Syn. Voice

Syn. Voice

Vla.

Vla.

Gun.

107

Vla.

116

Vla.

122

Perc. E. Bass E. Pno. E. Piano Gun.

124

Perc. E. Bass E. Piano Gun.

126

Perc. E. Bass E. Piano Gun.

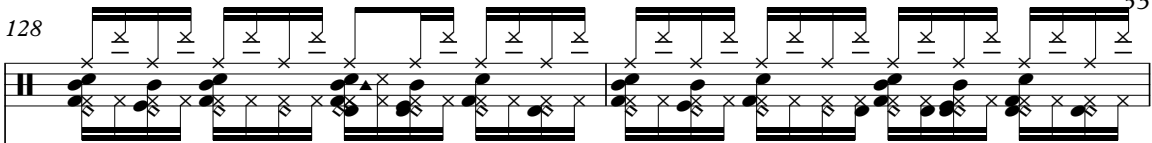
128 33

Perc. 

E. Bass 

E. Piano 

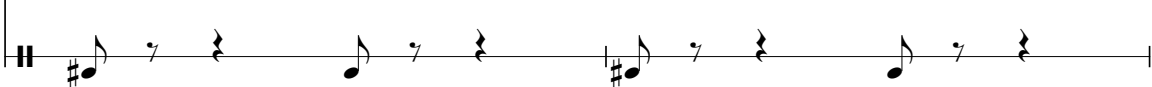
Gun. 

130

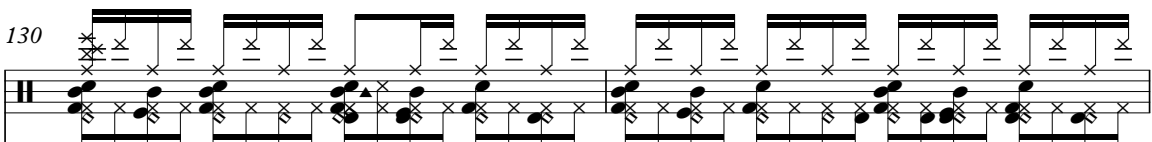
Perc. 

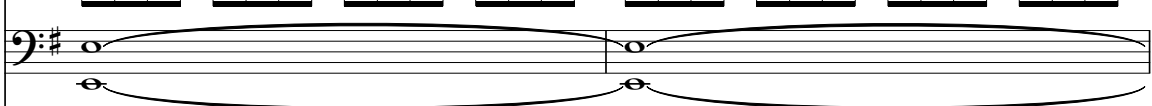
E. Bass 

E. Piano 

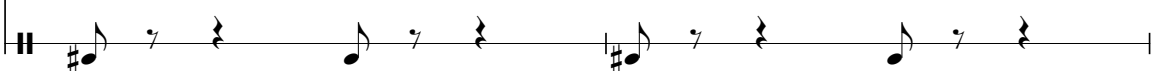
Gun. 

132

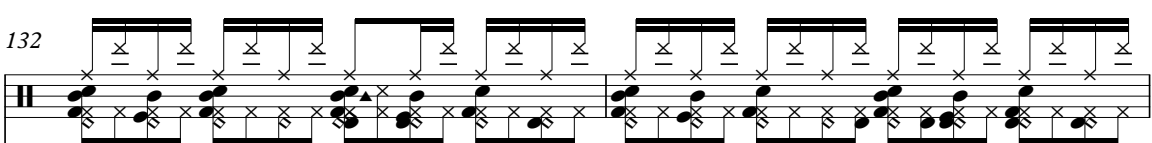
Perc. 

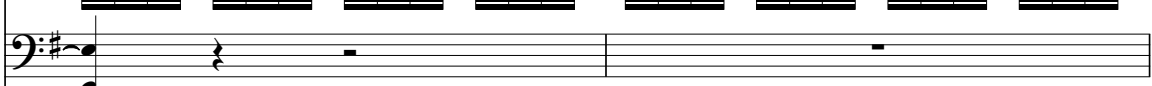
E. Bass 

E. Piano 

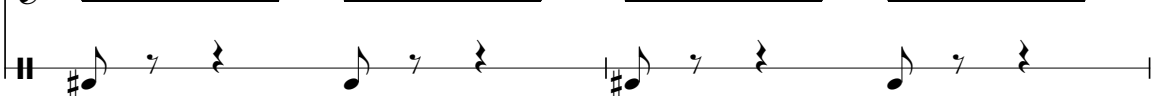
Gun. 

134

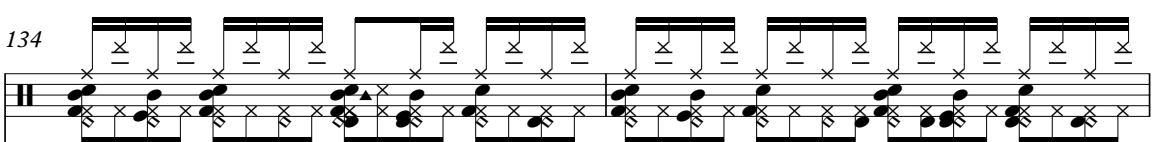
Perc. 

E. Bass 

E. Piano 

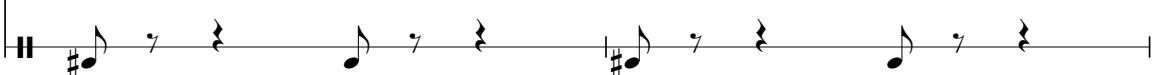
Gun. 

136

Perc.

E. Bass

E. Piano

Gun.

Detailed description of the musical score: The score is for a four-part ensemble. The Percussion part (top) starts at measure 136 and features a complex, syncopated rhythmic pattern with many 'x' marks above the notes, indicating a specific playing technique. The E. Bass part (second from top) begins with a few notes in the bass clef and then consists of rests. The E. Piano part (third from top) features a melodic line of eighth notes in the treble clef. The Gun. part (bottom) consists of a few notes with rests, likely representing a guitar or similar instrument.

Garbage - You Look So Fine

Percussion

♩ = 100,000000

5

8

10

12

14

16

18

20

22

V.S.

Percussion

Percussion

3

V.S.

Percussion

66

68

71

3

76

78

80

82

84

86

88

Percussion

90

92

94

96

98

100

102

104

Percussion

122

124

126

128

130

132

134

136

5-string Electric Bass

Garbage - You Look So Fine

♩ = 100,000000

6

11

16

21

26

31

36

41

46

51

V.S.

56

61

66

71

78

83

88

93

98

103

123

131

2

Electric Piano

Garbage - You Look So Fine

♩ = 100,000000
2

6

115 16
115 16

Electric Piano

Garbage - You Look So Fine

♩ = 100,000000

4

6

9

13

17

21

25

V.S.

69

3

75

79

83

87

91

95

99

103

16

122

126

130

134

136

Garbage - You Look So Fine

Synth Voice

♩ = 100,000000

5

10

15

20

25

29

7

40

45

50

55

V.S.

60

65

69

76

81

86

91

96

101

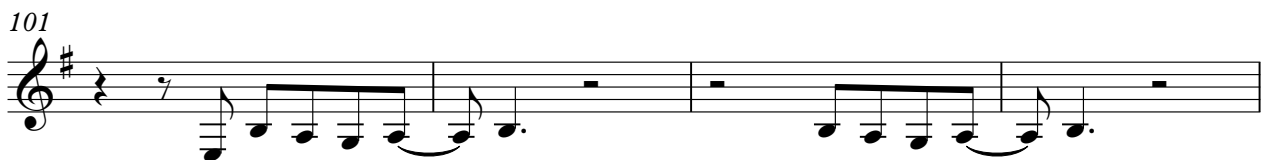

105

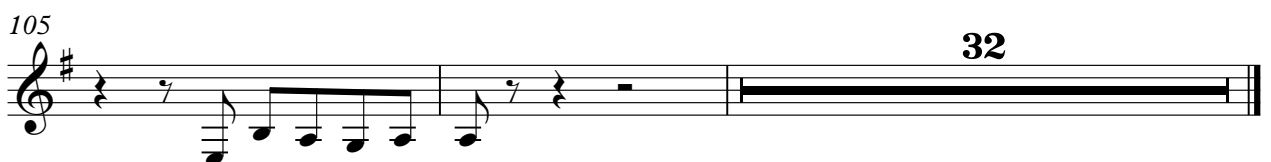

32

Synth Voice

Garbage - You Look So Fine

♩ = 100,000000

81

85

90

95

100

104

33

Garbage - You Look So Fine

Lead 1 (Square)

♩ = 100,000000

8

15 8

26

30

39

43 8

55 8

66

70 65

Garbage - You Look So Fine

Viola

♩ = 100,000000

2

5

7

9

11

13

15

17

19

21

V.S.

23

8

32

34

36

38

8

47

49

51

53

55

57

59

61

63

75

77

79

81

83

85

V.S.

87

89

91

93

95

97

99

101

103

105

Garbage - You Look So Fine

Viola

♩ = 100,000000

6

6

13

13

21

21

30

30

38

38

47

47

55

55

63

63

72

72

80

80

V.S.

2

Viola

88

96

104

112

118

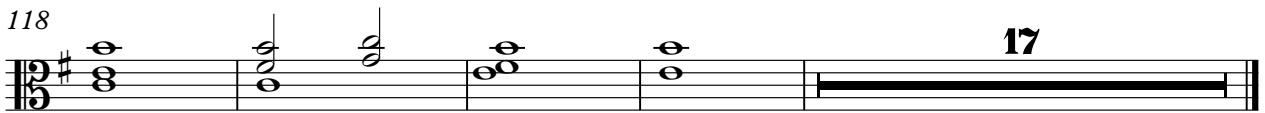

17

♩ = 100,000000

6

10

15

20

24

29

34

38

42

47

52

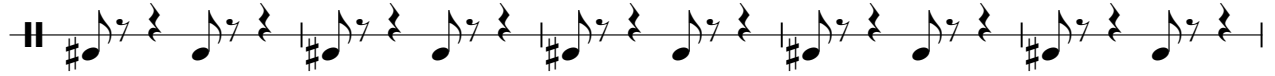

57

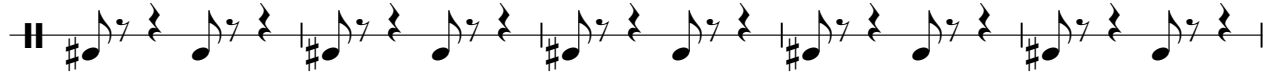

62

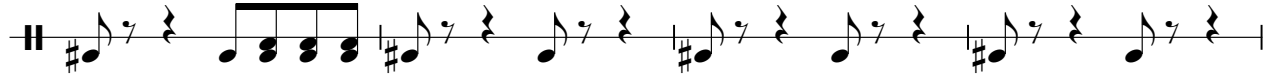

66

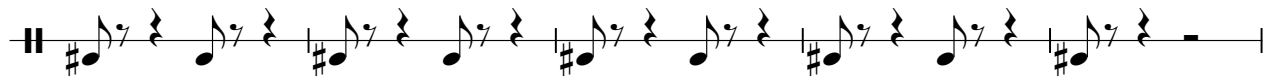

71

78

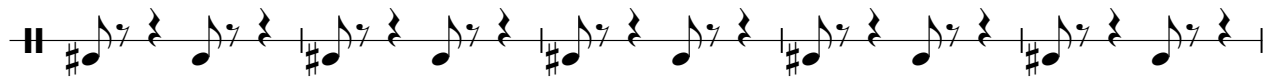

83

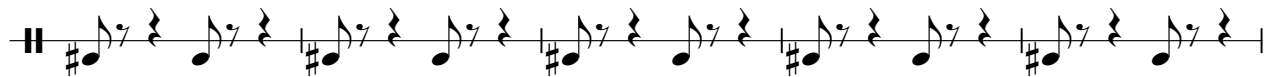

88

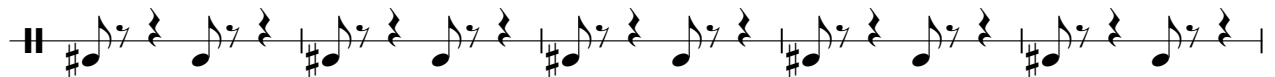

93

98

103

122

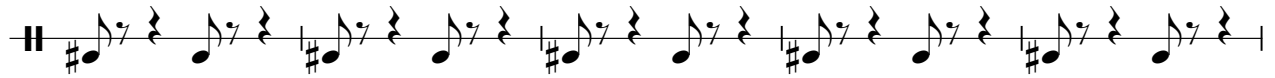

127

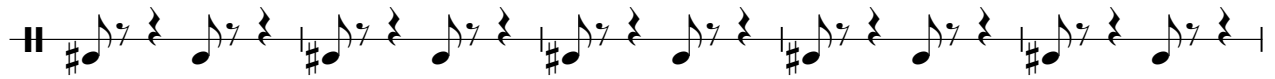

132

135

