

George Harrison - All Those Years Ago

♩ = 126,000130

Bass

Piano

Strings

5

Melody

Drums

Bass

Piano

Strings

8

Melody

Drums

Bass

Choir

Piano

13

Melody

Drums

Guitar

Bass

Piano

18

Melody

Drums

Guitar Lead

Bass

Choir

Piano

23

Melody

Drums

Guitar Lead

Bass

Piano

Strings 2

27

Melody

Drums

Guitar Lead

Bass

Piano

Strings 2

30

Melody

Drums

Guitar Lead

Bass

Piano

34

Melody

Drums

Guitar

Bass

Choir

Piano

Strings 2

38

Melody

Drums

Guitar

Bass

Choir

Piano

Strings 2

42

Melody

Drums

Bass

Piano

Strings

45

Melody

Drums

Lead

Bass

Piano

Strings

47

Drums

Guitar

Lead

Bass

Piano

Strings

51

Melody

Drums

Guitar

Lead

Bass

Choir

Piano

56

61

65

69

Melody

Drums

Guitar Lead

Bass

Choir

Piano

72

Melody

Drums

Guitar Lead

Bass

Choir

Piano

Strings 2

76

Melody

Drums

Bass

Choir

Piano

Strings 2

80

Melody

Drums

Bass

Choir

Piano

Strings 2

84

Melody

Drums

Bass

Choir

Piano

Strings 2

88

Melody

Drums

Bass

Piano

Strings

Strings 2

91

Melody

Drums

Guitar

Bass

Choir

Piano

Strings

94

Melody

Drums

Bass

Piano

Strings

98

Melody

Drums

Guitar

Bass

Choir

Piano

Strings

102

Melody
Drums
Bass
Piano
Strings

106

Melody
Drums
Guitar
Bass
Choir
Piano
Strings

110

Melody
Drums
Guitar
Guitar Lead
Lead
Bass
Choir
Piano
Strings
Strings 2

114

Melody
Drums
Guitar
Guitar Lead
Lead
Bass
Choir
Piano
Strings
Strings 2

117

Melody

Drums

Guitar

Guitar Lead

Lead

Bass

Choir

Piano

Strings

Strings 2

George Harrison - All Those Years Ago

Melody

♩ = 126,000130

4 2 3 3 6 3

10 3 3 3 3

15 3 6 3 3

19 3 3 3 3

24 3

29 3 3 3 3

33 3 3 3 3

38 3 3 3

41 3 7

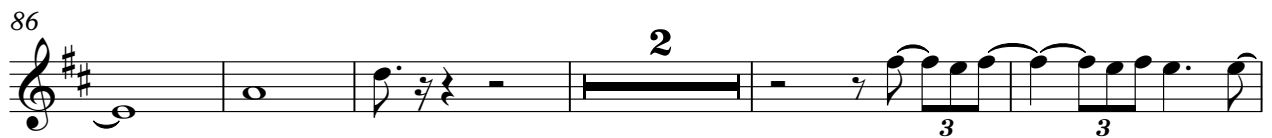
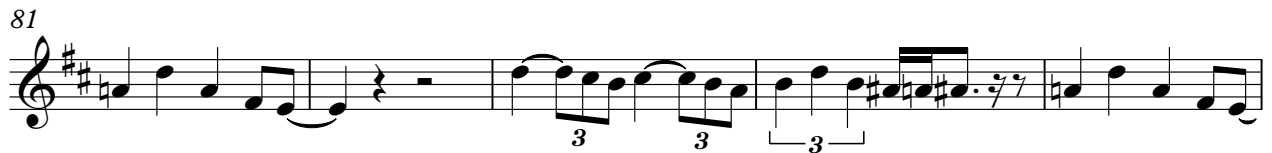
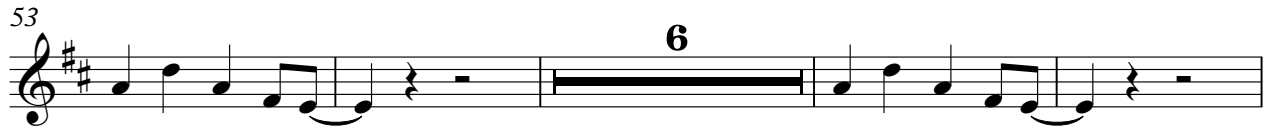

Melody

3

112

117

39

42

46

48

51

54

58

61

65

68

72

75

78

81

84

87

90

91

93

96

V.S.

99

103

107

111

114

117

George Harrison - All Those Years Ago

Guitar

♩ = 126,000130

12

16

21

40

10

5

58

30

92

5

101

5

110

2

116

2

Guitar Lead

George Harrison - All Those Years Ago

$\text{♩} = 126,000130$

20

2

26

3

31

32

3

67

73

38

114

2

George Harrison - All Those Years Ago

Lead

♩ = 126,000130

44

48

4

56

54

113

2

George Harrison - All Those Years Ago

Bass

♩ = 126,000130

2

6

10

14

18

22

26

30

34

38

V.S.

42

46

50

54

58

62

66

70

74

78

82

86

90

94

98

102

106

110

114

117

George Harrison - All Those Years Ago

Choir

♩ = 126,000130

10 6

21 14 2

41 10 5

60 9

73 2

81 2 7

94 6 6

110 2

116 2

Piano

George Harrison - All Those Years Ago

♩ = 126,000130

4

7

11

15

19

V.S.

23

26

29

32

36

40

43

46

49

53

57

61

65

68

71

75

79

83

87

91

94

98

101

105

108

111

115

V.S.

118

George Harrison - All Those Years Ago

Strings

♩ = 126,000130

7 35

45 40

88 3

93 3

100 3

106 3

113

116 2

George Harrison - All Those Years Ago

Strings 2

♩ = 126,000130

22

29 6

39 33

75

79

83

87 23

113 2