

George Harrison - Bangladesh

00:00:03:18

1.1,00

Bangladesh by George Harrison Sequenced by Michael Boyce tinker@att.net http://home.att.net/

$\text{♩} = 72,000031$

Melody

Sax

Sax Solo

Piano

Lead Guitar

Bass

Organ

extra

$\text{♩} = 72,000031$

4

Melody

Piano

Bass

Organ

extra

7

Melody

Piano

Bass

Strings

extra

10 ♩ = 67,999992 ♩ = 61,999996 ♩ = 30,000,000985

Melody

Drums

Piano

Bass

Strings

extra

13

Melody

Sax

Drums

Piano

Bass

extra

15

Melody

Sax

Drums

Piano

Bass

extra

17

Melody

Sax

Drums

Piano

Bass

extra

19

Melody

Sax

Drums

Piano

Bass

extra

21

Melody

Sax

Drums

Piano

Bass

extra

23

Melody

Sax

Drums

Piano

Bass

extra

25

Melody

Sax

Drums

Piano

Bass

extra

27

Melody

Sax

Drums

Piano

Bass

extra

29

Melody

Sax

Drums

Piano

Bass

extra

31

Melody

Sax

Drums

Piano

Bass

extra

33

Melody

Sax

Drums

Piano

Bass

extra

35

Melody

Sax

Drums

Piano

Bass

extra

37

Melody

Sax

Drums

Piano

Bass

extra

39

Melody

Sax

Drums

Piano

Bass

extra

41

Sax

Drums

Piano

Bass

extra

43

Sax

Sax Solo

Drums

Piano

Lead Guitar

Bass

extra

45

Sax

Sax Solo

Drums

Piano

Lead Guitar

Bass

extra

46

Sax

Sax Solo

Drums

Piano

Lead Guitar

Bass

extra

48

Melody

Sax

Drums

Piano

Lead Guitar

Bass

extra

50

Melody

Sax

Drums

Piano

Lead Guitar

Bass

extra

52

Melody

Sax

Drums

Piano

Lead Guitar

Bass

extra

54

Melody

Sax

Drums

Piano

Bass

extra

56

Melody

Sax

Drums

Piano

Bass

extra

58

Melody

Sax

Drums

Piano

Bass

extra

60

Melody

Sax

Drums

Piano

Bass

extra

62

Melody

Sax

Drums

Piano

Bass

extra

64

Melody

Sax

Sax Solo

Drums

Piano

Bass

extra

66

Melody

Sax

Sax Solo

Drums

Piano

Bass

extra

67

Melody

Sax

Sax Solo

Drums

Piano

Bass

extra

Detailed description of the musical score: The score is for measures 67 and 68. The Melody staff (treble clef) begins with a dotted quarter note on G4, followed by eighth notes on A4, B4, and C5. The Sax staff (treble clef) has a whole rest in measure 67 and a whole note chord of G4, B4, and C5 in measure 68. The Sax Solo staff (treble clef) is empty. The Drums staff (percussion clef) features a complex rhythmic pattern with eighth and sixteenth notes. The Piano staff (grand staff) has a complex accompaniment with many sixteenth notes. The Bass staff (bass clef) shows a simple bass line. The extra staff (treble clef) shows a melodic line with some rests.

69

Melody

Sax

Sax Solo

Drums

Piano

Bass

extra

71

Melody

Sax

Sax Solo

Drums

Piano

Bass

extra

73

Sax

Drums

Piano

Lead Guitar

Bass

extra

75

Sax

Sax Solo

Drums

Piano

Bass

extra

77

Sax

Sax Solo

Drums

Piano

Bass

extra

79

Melody

Sax

Sax Solo

Drums

Piano

Bass

extra

81

Melody

Sax

Drums

Piano

Bass

extra

83

Melody

Sax

Drums

Piano

Bass

extra

84

Melody

Sax

Drums

Piano

Bass

extra

86

Sax

Sax Solo

Drums

Piano

Bass

extra

88

Sax

Sax Solo

Drums

Piano

Bass

extra

90

Sax

Sax Solo

Drums

Piano

Bass

extra

||

92

Sax

Sax Solo

Drums

Piano

Bass

extra

George Harrison - Bangladesh

Melody

♩ = 72,000031

5

9

♩ = 67,999992 ♩ = 61,999996 ♩ = 90,000085

15

19

23

27

31

35

38

9

49

54

58

62

67

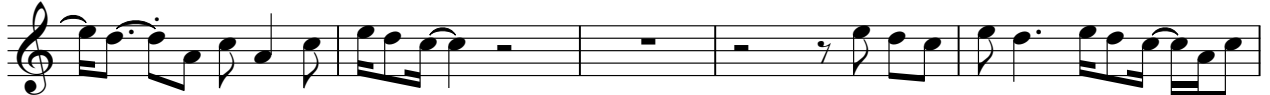

72

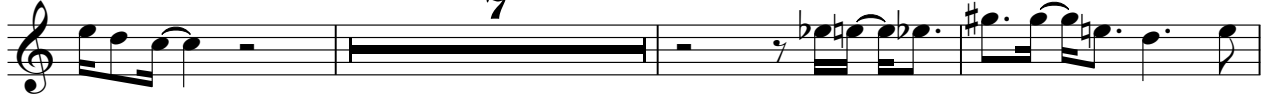

82

George Harrison - Bangladesh

Sax

♩ = 72,000031 ♩ = 67,999991,999996 ♩ = 90,000086

2

Sax

72

78

87

George Harrison - Bangladesh

Sax Solo

♩ = 72,000031 ♩ = 67,999991,999991,999991,999991,000000

43

46

66

71

77

81

90

George Harrison - Bangladesh

Drums

♩ = 72,000031 ♩ = 67,999992 ♩ = 61,3000000085

41

44

47

50

53

56

59

62

65

68

71

74

77

80

83

86

89

91

George Harrison - Bangladesh

Piano

♩ = 72,000031

6 ♩ = 67,999992

11 ♩ = 61,999996 ♩ = 30,0000009985

13

16

18

20

22

25

27

30

32

34

37

39

41

43

45

47

50

52

55

57

59

62

64

66

68

70

72

V.S.

75

77

79

81

83

85

88

90

92

Lead Guitar

George Harrison - Bangladesh

♩ = 72,000031 ♩ = 67,999992 ♩ = 61,9999985

4 4 32

44

2

51

20

73

19

George Harrison - Bangladesh

Bass

♩ = 72,000031

7 $\text{♩} = 67,999992$ $\text{♩} = 61,999996 = 30,0$

12 $\text{♩} = 91,999985$

16

21

26

31

36

41

46

Organ

George Harrison - Bangladesh

♩ = 72,000031

7

♩ = 67,999992 ♩ = 61,999996 ♩ = 30,000085

3 **82**

Strings

George Harrison - Bangladesh

♩ = 72,000031

4

9

♩ = 67,999992 ♩ = 61,999991

82

1999

George Harrison - Bangladesh

extra

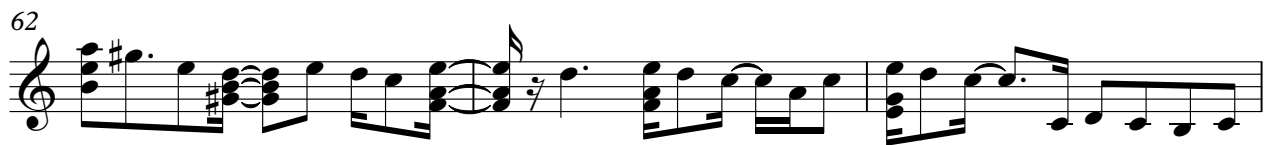
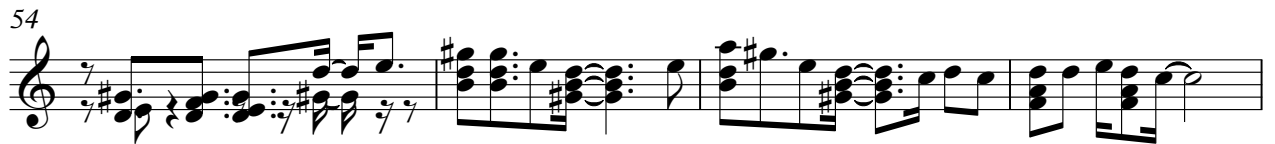

77

80

83

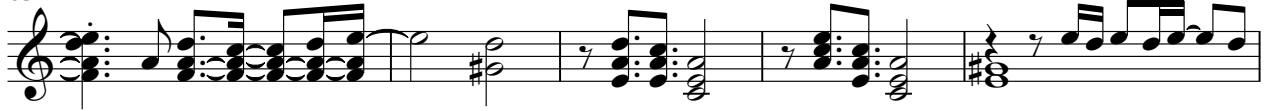

88

91

