

George Harrison - Cracker Box Palace

♩ = 132,000137

♩ = 132,000137

4

Shak.

CRAKERBOX PALACE

DRUMS

E. Gtr.

GUITAR

BASS

GUITAR

GEORGE HARRISON

6

Shak.

CRAKERBOX PALACE

DRUMS

E. Gtr.

GUITAR

BASS

GUITAR

GEORGE HARRISON

3

8

Shak.

CRAKERBOX PALACE

DRUMS

E. Gtr.

GUITAR

BASS

GUITAR

GEORGE HARRISON

10

Shak.

CRAKERBOX PALACE

VOCAL

DRUMS

E. Gtr.

GUITAR

BASS

GUITAR

GEORGE HARRISON

12

Shak.

CRAKERBOX PALACE

VOCAL

DRUMS

E. Gtr.

GUITAR

BASS

GUITAR

GEORGE HARRISON

14

Shak.

CRAKERBOX PALACE

VOCAL

DRUMS

E. Gtr.

GUITAR

BASS

GUITAR

GEORGE HARRISON

16

Shak.

CRAKERBOX PALACE

VOCAL

DRUMS

E. Gtr.

GUITAR

BASS

GUITAR

GEORGE HARRISON

18

CRAKERBOX PALACE

VOCAL

jhuff@arinc.com

DRUMS

E. Gtr.

GUITAR

BASS

GUITAR

20

VOCAL

jhuff@arinc.com

DRUMS

E. Gtr.

GUITAR

BASS

GUITAR

22

VOCAL

jhuff@arinc.com

DRUMS

GUITAR

BASS

GUITAR

25

VOCAL

DRUMS

E. Gtr.

GUITAR

BASS

GUITAR

27

Shak.

CRAKERBOX PALACE

VOCAL

E. Gtr.

BASS

GEORGE HARRISON

30

Shak.

CRAKERBOX PALACE

VOCAL

DRUMS

E. Gtr.

GUITAR

BASS

GUITAR

GEORGE HARRISON

Detailed description of the musical score: The score is for the song 'Crakerbox Palace' and is page 9 of a document. It begins at measure 30. The Shakuhachi part (Shak.) starts with a triplet of eighth notes in the first measure, followed by a whole note. The Vocal part has a whole rest in the first measure and a melodic line in the second. The Drums part has a whole rest in the first measure and a complex rhythmic pattern in the second. The E. Gtr. part has a triplet of eighth notes in the first measure and a whole note in the second. The Guitar part has a whole rest in the first measure and a chord in the second. The Bass part has a melodic line in the first measure and a whole note in the second. The second Guitar part has a whole rest in the first measure and a chord in the second. The George Harrison part has a triplet of eighth notes in the first measure and a whole note in the second.

32

Shak.

CRAKERBOX PALACE

VOCAL

DRUMS

E. Gtr.

GUITAR

BASS

GUITAR

GEORGE HARRISON

34

Shak.

CRAKERBOX PALACE

VOCAL

DRUMS

E. Gtr.

GUITAR

BASS

GUITAR

GEORGE HARRISON

36

Shak.

CRAKERBOX PALACE

VOCAL

DRUMS

E. Gtr.

GUITAR

BASS

GUITAR

GEORGE HARRISON

38

Shak.

CRAKERBOX PALACE

VOCAL

jhuff@arinc.com

DRUMS

E. Gtr.

GUITAR

BASS

GUITAR

GEORGE HARRISON

40

VOCAL

jhuff@arinc.com

DRUMS

GUITAR

BASS

GUITAR

42

VOCAL

jhuff@arinc.com

DRUMS

GUITAR

BASS

GUITAR

45

VOCAL

DRUMS

GUITAR

BASS

GUITAR

47

Shak.

CRAKERBOX PALACE

VOCAL

E. Gtr.

BASS

GEORGE HARRISON

50

Shak.

SEQUENCE - JIM HUFF

CRAKERBOX PALACE

DRUMS

E. Gtr.

GUITAR

BASS

GUITAR

GEORGE HARRISON

53

Shak.

SEQUENCE - JIM HUFF

CRAKERBOX PALACE

DRUMS

E. Grtr.

GUITAR

BASS

GUITAR

GEORGE HARRISON

55

Shak.

SEQUENCE - JIM HUFF

CRAKERBOX PALACE

DRUMS

E. Gtr.

GUITAR

BASS

GUITAR

GEORGE HARRISON

57

Shak.

SEQUENCE - JIM HUFF

CRAKERBOX PALACE

VOCAL

DRUMS

E. Gtr.

GUITAR

BASS

GUITAR

GEORGE HARRISON

59

Shak.

VOCAL

jhuff@arinc.com

DRUMS

E. Gtr.

GUITAR

BASS

GUITAR

GEORGE HARRISON

62

VOCAL

DRUMS

GUITAR

BASS

GUITAR

64

VOCAL

jhuff@arinc.com

DRUMS

GUITAR

BASS

GUITAR

66

Shak.

CRAKERBOX PALACE

VOCAL

DRUMS

E. Gtr.

GUITAR

BASS

GUITAR

GEORGE HARRISON

69

Shak.

CRAKERBOX PALACE

VOCAL

DRUMS

E. Gtr.

GUITAR

BASS

GUITAR

GEORGE HARRISON

72

Shak.

CRAKERBOX PALACE

VOCAL

DRUMS

E. Gr.

GUITAR

BASS

GUITAR

GEORGE HARRISON

Detailed description of the musical score: The score is for the song 'Crakerbox Palace' by George Harrison. It consists of ten staves. The top staff is for 'Shak.' (vocals) in treble clef, starting with a triplet of eighth notes. The second staff is for 'CRAKERBOX PALACE' (guitar) in treble clef, showing a rhythmic pattern of eighth notes. The third staff is for 'VOCAL' in treble clef, featuring a triplet of eighth notes. The fourth staff is for 'DRUMS' in a standard drum notation, showing a consistent beat pattern. The fifth staff is for 'E. Gr.' (electric guitar) in treble clef, mirroring the vocal melody. The sixth staff is for 'GUITAR' in treble clef, showing chordal accompaniment. The seventh staff is for 'BASS' in bass clef, featuring a triplet of eighth notes. The eighth staff is for 'GUITAR' in bass clef, showing a complex bass line with many beamed notes. The ninth staff is for 'GEORGE HARRISON' in bass clef, mirroring the vocal melody. The score is marked with a '72' at the beginning, indicating the measure number.

74

Shak.

CRAKERBOX PALACE

VOCAL

DRUMS

E. Gtr.

GUITAR

BASS

GUITAR

GEORGE HARRISON

76

Shak.

CRAKERBOX PALACE

VOCAL

DRUMS

E. Gtr.

GUITAR

BASS

GUITAR

GEORGE HARRISON

78

Shak.

CRAKERBOX PALACE

VOCAL

jhuff@arinc.com

DRUMS

E. Gtr.

GUITAR

BASS

GUITAR

GEORGE HARRISON

80

VOCAL

jhuff@arinc.com

DRUMS

GUITAR

BASS

GUITAR

82

VOCAL

jhuff@arinc.com

DRUMS

GUITAR

BASS

GUITAR

85

Shak.

CRAKERBOX PALACE

VOCAL

DRUMS

E. Gtr.

GUITAR

BASS

GUITAR

GEORGE HARRISON

88

Shak.

CRAKERBOX PALACE

DRUMS

E. Gtr.

BASS

GEORGE HARRISON

91

Shak.

CRAKERBOX PALACE

VOCAL

DRUMS

E. Gtr.

GUITAR

BASS

GUITAR

GEORGE HARRISON

93

Shak.

CRAKERBOX PALACE

VOCAL

DRUMS

E. Gtr.

GUITAR

BASS

GUITAR

GEORGE HARRISON

Detailed description of the musical score: The score is for the song 'Crakerbox Palace' by George Harrison. It consists of eight staves. The top staff is for 'Shak.' (Shakuhachi), the second for 'CRAKERBOX PALACE' (likely a keyboard instrument), the third for 'VOCAL', the fourth for 'DRUMS', the fifth for 'E. Gtr.' (Electric Guitar), the sixth for 'GUITAR' (Acoustic Guitar), the seventh for 'BASS', and the eighth for 'GEORGE HARRISON' (likely a second guitar or bass). The music is in 4/4 time. The vocal line features a triplet of eighth notes. The drum part has a steady backbeat. The guitar parts include arpeggiated chords and melodic lines. The bass line provides a steady accompaniment.

95

Shak.

CRAKERBOX PALACE

VOCAL

DRUMS

E. Gtr.

GUITAR

BASS

GUITAR

GEORGE HARRISON

97

Shak.

CRAKERBOX PALACE

VOCAL

jhuff@arinc.com

DRUMS

E. Gtr.

GUITAR

BASS

GUITAR

GEORGE HARRISON

100

VOCAL

jhuff@arinc.com

DRUMS

GUITAR

BASS

GUITAR

103

VOCAL

jhuff@arinc.com

DRUMS

GUITAR

BASS

GUITAR

106

Shak.

CRAKERBOX PALACE

VOCAL

DRUMS

E. Gtr.

GUITAR

BASS

GUITAR

GEORGE HARRISON

108

Shak.

CRAKERBOX PALACE

DRUMS

E. Gtr.

GUITAR

BASS

GUITAR

GEORGE HARRISON

110

Shak.

CRAKERBOX PALACE

DRUMS

E. Gtr.

GUITAR

BASS

GUITAR

GEORGE HARRISON

112

Shak.

DRUMS

E. Gtr.

GUITAR

BASS

GUITAR

GEORGE HARRISON

114

Shak.

DRUMS

E. Gtr.

GUITAR

BASS

GUITAR

GEORGE HARRISON

Shakuhachi

George Harrison - Cracker Box Palace

♩ = 132,000137

6

11

16

28

32

37

49

54

58

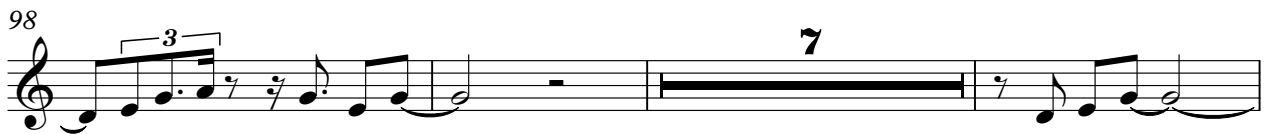
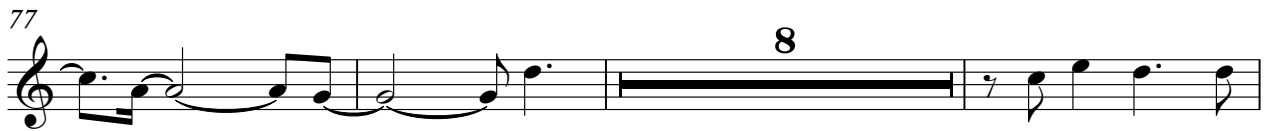

George Harrison - Cracker Box Palace
SEQUENCE - JIM HUFF

♩ = 132,000137

49

53

57

59

George Harrison - Cracker Box Palace
CRAKERBOX PALACE

♩ = 132,000137

2

7

12

17

3

8

30

35

39

8

52

56

3

59

8

CRAKERBOX PALACE

71

76

88

94

99

109

VOCAL

George Harrison - Cracker Box Palace

♩ = 132,000137

10

14

19

23

27

34

38

42

46

10

102

106

George Harrison - Cracker Box Palace

♩ = 132,000137

17 3

24

14

41

3 14

60

3 14

79

3

85

14

101

3 13

DRUMS

George Harrison - Cracker Box Palace

♩ = 132,000137

DRUMS

30

33

36

39

43

47

3

53

56

59

63

DRUMS

67 **3**

72

75

78

82

86 **3**

92

95

98

102

V.S.

DRUMS

106

110

113

Electric Guitar

George Harrison - Cracker Box Palace

♩ = 132,000137

6

11

16

27

31

36

48

52

56

Electric Guitar

67

71

77

88

92

98

108

113

GUITAR

George Harrison - Cracker Box Palace

GUITAR

51

56

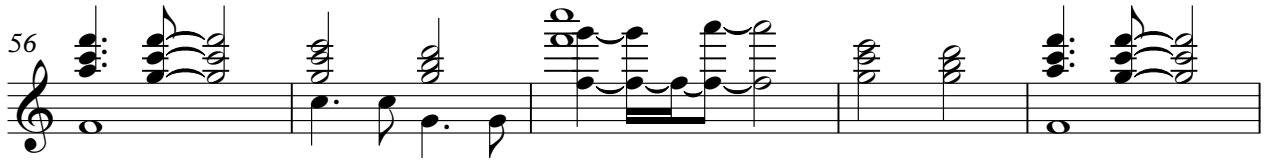

61

65

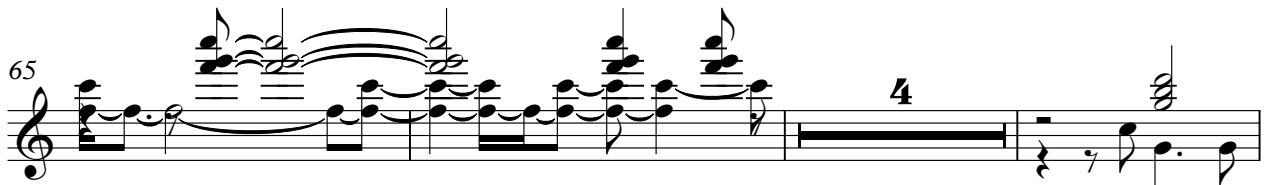

72

77

82

86

94

99

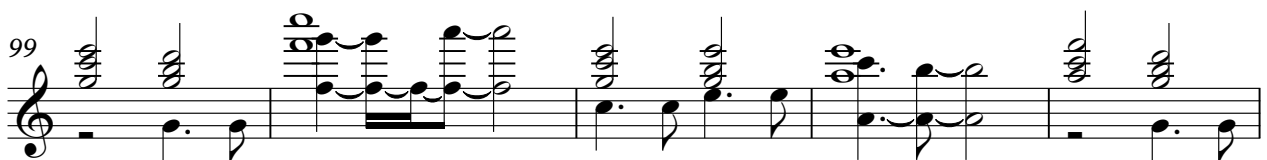

104

GUITAR

3

109

113

George Harrison - Cracker Box Palace

BASS

♩ = 132,000137

2

7

12

17

22

27

32

36

40

44

V.S.

50

55

60

65

71

75

80

85

91

96

101

107

111

GUITAR

George Harrison - Cracker Box Palace

♩ = 132,000137
2

5

9

12

15

18

21

25

4

2

31

34

37

40

44

47

54

58

62

65

GUITAR

71

GLITTER

3

74

77

80

83

86

4

92

95

98

102

V.S.

4

105

GUITAR

107

110

113

2

George Harrison - Cracker Box Palace
GEORGE HARRISON

♩ = 132,000137

6

11

16

28

32

37

49

53

57

9

8

7

GEORGE HARRISON

67

7

3

3

71

76

8

88

3

3

92

97

3

7

108

3

3

113

3

3

7/8

7/8