

dejonghe_Koen-Wondrous_Story_for_Violin_and_string_orches

♩ = 180,000080

Violin

Violin I

Violin II

Viola

Violoncello

Double Bass

5

Violin

9

Violin

Copyright (C) koen.dejonghe@belgacom.net

14

Violin

Violin I

Violin II

Viola

Violoncello

Double Bass

18

Violin

Violin I

Violin II

Viola

Violoncello

Double Bass

21

Violin

Violin I

Violin II

Viola

Violoncello

Double Bass

24

Violin

Violin I

Violin II

Viola

Violoncello

Double Bass

27

Violin

Violin I

Violin II

Viola

Violoncello

Double Bass

31

Violin

Violin I

Violin II

Viola

Violoncello

Double Bass

36

Violin

Violin I

Violin II

Viola

Violoncello

Double Bass

43

Violin

Violin I

Violin II

Viola

49

Violin

Violin I

Violin II

Viola

Violoncello

Double Bass

56

Violin

Violin I

Violin II

Viola

Violoncello

Double Bass

62

Violin

Violin I

Violin II

Viola

Violoncello

Double Bass

67

Violin

Violin I

Violin II

Viola

Violoncello

Double Bass

87

Violin

Violin I

Violin II

Viola

Violoncello

6

6

88

Violin

Violin I

Violin II

Viola

Violoncello

6

6

89

Violin

Violin I

Violin II

Viola

Violoncello

90

Violin

Violin I

Violin II

Viola

Violoncello

91

Violin

Violin I

Violin II

Viola

Violoncello

92

Violin

Violin I

Violin II

Viola

Violoncello

93

Violin

Violin I

Violin II

Viola

Violoncello

Double Bass

97

Violin

Violin I

Violin II

Viola

Violoncello

Double Bass

103

Violin

Violin I

Violin II

Viola

Violoncello

Double Bass

105

Violin

Violin I

Violin II

Viola

Violoncello

Double Bass

106

Violin

Violin I

Violin II

Viola

Violoncello

Double Bass

107

Violin

Violin I

Violin II

Viola

Violoncello

Double Bass

108

Violin

Violin I

Violin II

Viola

Violoncello

Double Bass

6

6

6

6

7

7

109

Violin

Violin I

Violin II

Viola

Violoncello

Double Bass

6

6

6

6

110

Violin

Violin I

Violin II

Viola

Violoncello

Double Bass

6

6

6

6

111 ♪ = 56,000031 ♪ = 57,400173 ♪ = 58,800297 ♪ = 60,200409 ♪ = 61,600567

Violin

Violin I

Violin II

Viola

Violoncello

Double Bass

6

6

6

6

112 ♯ = 64,400833 ♯ = 65,800949 ♯ = 67,201065 ♯ = 68,601219 = 70,001297

Violin

Violin I

Violin II

Viola

Violoncello

Double Bass

113 ♯ = 72,801575 ♯ = 74,201683 ♯ = 75,601791 ♯ = 77,001953

Violin

Violin I

Violin II

Viola

Violoncello

Double Bass

117

Violin

Violin I

Violin II

Viola

Violoncello

Double Bass

120

Violin

Violin I

Violin II

Viola

Violoncello

Double Bass

125

Violin

Violin I

Violin II

Viola

Violoncello

Double Bass

133

Violin

Violin I

Violin II

Viola

Violoncello

Double Bass

140

Violin

Violin I

Violin II

Viola

Violoncello

Double Bass

144

Violin

Violin I

Violin II

Viola

Violoncello

Double Bass

150

Violin

Violin I

Violin II

Viola

Violoncello

Double Bass

157

Violin

Violin I

Violin II

Viola

Violoncello

Double Bass

159

Violin

Violin I

Violin II

Violoncello

Double Bass

6

6

160

Violin

Violin I

Violin II

6

6

161

Violin

Violin I

Violin II

6

6

162

Violin

Violin I

Violin II

6

3

3

163

Violin

Violin I

Violin II

Violoncello

Double Bass

167

Violin

Violin I

Violin II

Viola

Violoncello

Double Bass

175

Violin

Violin I

Violin II

Violoncello

Double Bass

184

Violin

Violin I

Violin II

Viola

Violoncello

Double Bass

dejonghe_Koen-Wondrous_Story_for_Violin_and_string_orches

Violin

♩ = 180,000000

6

10

16

23

27

32

45

50

7

3

7

Copyright (C) koen.dejonghe@belgacom.net

Violin

60

67

77

87

96

104

112

115

118

122

Violin sheet music score for measures 60 through 122. The score is written in treble clef with a key signature of one sharp (F#). It includes various musical notations such as eighth notes, sixteenth notes, triplets, and slurs. Fingerings are indicated by numbers 1-4. A guitar tablature system is overlaid on the score, with numbers 0-7 placed below the staff lines. Measure numbers 60, 67, 77, 87, 96, 104, 112, 115, 118, and 122 are clearly marked at the beginning of their respective staves. The tablature includes some specific markings like '3' and '6' under certain notes.

133

141

148

157

159

160

161

163

168

4

Violin

178

185

dejonghe_Koen-Wondrous_Story_for_Violin_and_string_orches

Violin I

♩ = 180,000088

14

18

22

26

31

38

5

51

62

73

83

3

4

Copyright (C) koen.dejonghe@belgacom.net

183

Violin I

3

2

dejonghe_Koen-Wondrous_Story_for_Violin_and_string_orches

Violin II

♩ = 180,000088

14

18

22

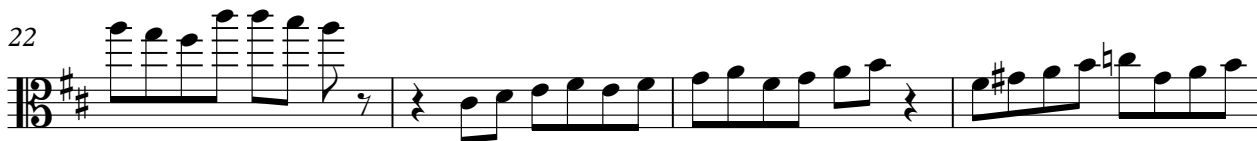

26

30

35

44

53

61

69

77

87

88

89

90

91

92

94

104

106

Violin II

107

6

108

6

109

6

110

6

111

♩ = 56,000031 ♩ = 57,400173 ♩ = 58,800297 ♩ = 60,200409 ♩ = 61,600567

6

112

♩ = 64,400833 ♩ = 65,800949 ♩ = 67,201065 ♩ = 68,601219 ♩ = 70,001297

6

113

♩ = 72,801575 ♩ = 74,201683 ♩ = 75,601791 ♩ = 77,001953 ♩ = 78,400000 ♩ = 79,800000 ♩ = 81,200000 ♩ = 82,600000 ♩ = 84,000000 ♩ = 85,400000 ♩ = 86,800000 ♩ = 88,200000 ♩ = 89,600000 ♩ = 91,000000 ♩ = 92,400000 ♩ = 93,800000 ♩ = 95,200000 ♩ = 96,600000 ♩ = 98,000000 ♩ = 99,400000 ♩ = 100,800000

6

115

♩ = 66,315491 ♩ = 57,167683

6

120

6

134

144

152

163

173

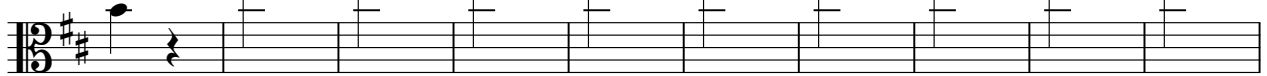

183

dejonghe_Koen-Wondrous_Story_for_Violin_and_string_orches

Viola

♩ = 180,000088

14

18

23

27

31

37

46

56

67

77

Copyright (C) koen.dejonghe@belgacom.net

V.S.

86

97

105

106

107

108

109

110

111 ♩ = 56,000031 ♩ = 57,400173 ♩ = 58,800297 ♩ = 60,200409 ♩ = 61,600567

112 ♩ = 64,400833 ♩ = 65,800949 ♩ = 67,201065 ♩ = 68,601219 ♩ = 70,001297

Viola

♩ = 72,801574201683601791001953 ♩ = 80,000000 ♩ = 80,000000

113

♩ = 71,978187905615111977300147,167859890580000B1

115

119

127

140

151

173

dejonghe_Koen-Wondrous_Story_for_Violin_and_string_orches

Violoncello

♩ = 180,000088

14

19

26

33

41

57

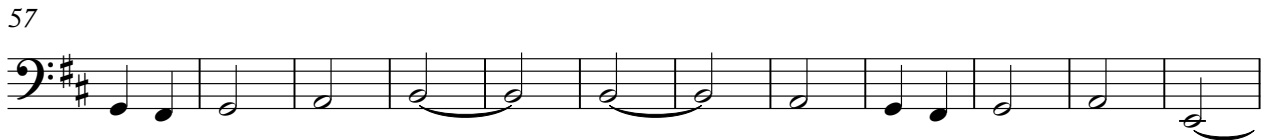

69

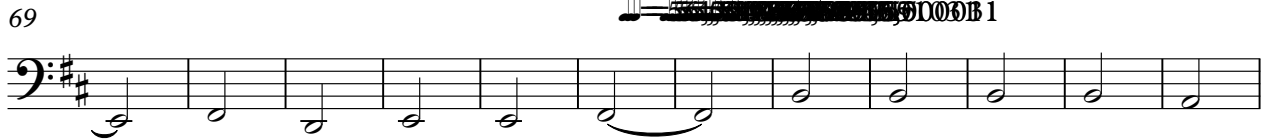

81

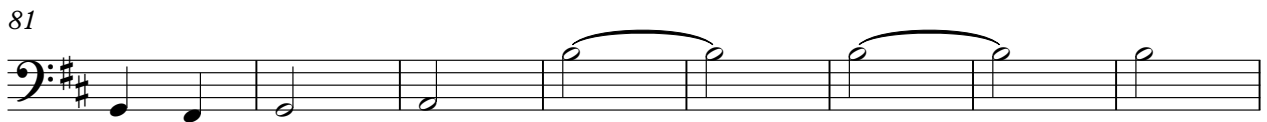

89

Copyright (C) koen.dejonghe@belgacom.net

97

106

114

124

136

148

160

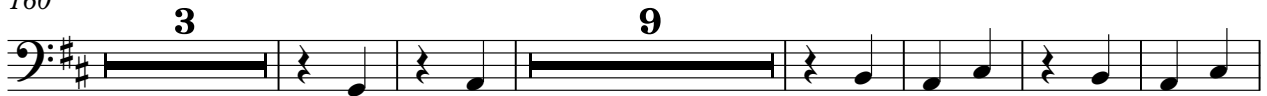

178

dejonghe_Koen-Wondrous_Story_for_Violin_and_string_orches

Double Bass

♩ = 180,000088

14

19

26

33

41

57

69

78

11

Copyright (C) koen.dejonghe@belgacom.net

95

104

112

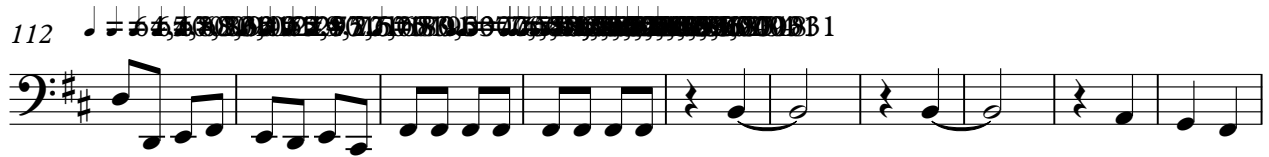

122

134

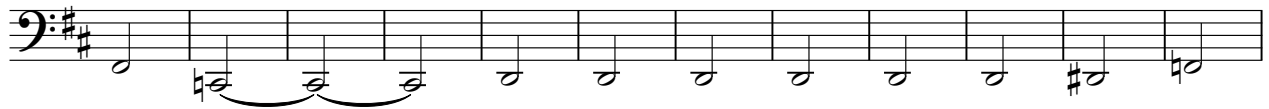

146

158

177

188

