

Reinaart rap

♩ = 80,000000

Alto Saxophone1
Alto Saxophone2
Alto Saxophone3
Tenor Saxophone1
Tenor Saxophone2
Baritone Saxophone
Trumpet in Bb1
Trumpet in Bb2
Trombone1
Trombone2
Trombone3
Drum Set
Piano
Electric Guitar
Bass Guitar

♩ = 80,000000

Copyright (C)

3

Alto Saxophone3

Tenor Saxophone1

Tenor Saxophone2

Baritone Saxophone

Drum Set

Piano

Electric Guitar

Bass Guitar

5

7

Alto Saxophone1
Alto Saxophone2
Alto Saxophone3
Tenor Saxophone1
Tenor Saxophone2
Baritone Saxophone
Trumpet in Bb1
Trumpet in Bb2
Trombone1
Trombone2
Trombone3
Drum Set
Piano
Electric Guitar
Bass Guitar

9

Alto Saxophone1
Alto Saxophone2
Alto Saxophone3
Tenor Saxophone1
Tenor Saxophone2
Baritone Saxophone
Trumpet in Bb1
Trumpet in Bb2
Trombone1
Trombone2
Trombone3
Drum Set
Piano
Electric Guitar
Bass Guitar

11

Alto Saxophone1
Alto Saxophone2
Alto Saxophone3
Tenor Saxophone1
Tenor Saxophone2
Baritone Saxophone
Trumpet in Bb1
Trumpet in Bb2
Trombone1
Trombone2
Trombone3
Drum Set
Piano
Electric Guitar
Bass Guitar

13

Alto Saxophone1

Alto Saxophone2

Alto Saxophone3

Tenor Saxophone1

Tenor Saxophone2

Baritone Saxophone

Trumpet in Bb1

Trumpet in Bb2

Trombone1

Trombone2

Trombone3

Drum Set

Piano

Electric Guitar

Bass Guitar

15

Alto Saxophone1

Alto Saxophone2

Alto Saxophone3

Tenor Saxophone1

Tenor Saxophone2

Baritone Saxophone

Trombone1

Trombone2

Trombone3

Drum Set

Piano

Electric Guitar

Bass Guitar

17

Alto Saxophone1

Alto Saxophone2

Alto Saxophone3

Tenor Saxophone1

Tenor Saxophone2

Baritone Saxophone

Drum Set

Piano

Electric Guitar

Bass Guitar

19

21

Alto Saxophone3

Tenor Saxophone1

Tenor Saxophone2

Baritone Saxophone

Drum Set

Piano

Electric Guitar

Bass Guitar

23

Alto Saxophone1

Alto Saxophone2

Alto Saxophone3

Tenor Saxophone1

Tenor Saxophone2

Baritone Saxophone

Drum Set

Piano

Electric Guitar

Bass Guitar

25

Alto Saxophone1

Alto Saxophone2

Alto Saxophone3

Tenor Saxophone1

Tenor Saxophone2

Baritone Saxophone

Trumpet in Bb1

Trumpet in Bb2

Trombone1

Trombone2

Trombone3

Drum Set

Piano

Electric Guitar

Bass Guitar

27

Alto Saxophone1

Alto Saxophone2

Alto Saxophone3

Tenor Saxophone1

Tenor Saxophone2

Baritone Saxophone

Trumpet in Bb1

Trumpet in Bb2

Trombone1

Trombone2

Trombone3

Drum Set

Piano

Bass Guitar

6

29

Alto Saxophone1

Alto Saxophone2

Alto Saxophone3

Tenor Saxophone1

Tenor Saxophone2

Baritone Saxophone

Trumpet in Bb1

Trumpet in Bb2

Trombone1

Trombone2

Trombone3

Drum Set

Piano

Electric Guitar

Bass Guitar

31

Alto Saxophone1

Alto Saxophone2

Alto Saxophone3

Tenor Saxophone1

Tenor Saxophone2

Baritone Saxophone

Trumpet in Bb1

Trumpet in Bb2

Trombone1

Trombone2

Trombone3

Drum Set

Piano

Electric Guitar

Bass Guitar

33

Tenor Saxophone1

Tenor Saxophone2

Baritone Saxophone

Drum Set

Piano

Electric Guitar

Bass Guitar

35

Alto Saxophone1

Alto Saxophone2

Alto Saxophone3

Tenor Saxophone1

Tenor Saxophone2

Baritone Saxophone

Trumpet in Bb1

Trumpet in Bb2

Trombone1

Trombone2

Trombone3

Drum Set

Piano

Electric Guitar

Bass Guitar

37

Alto Saxophone1
Alto Saxophone2
Alto Saxophone3
Tenor Saxophone1
Tenor Saxophone2
Baritone Saxophone
Trumpet in Bb1
Trumpet in Bb2
Trombone1
Trombone2
Trombone3
Drum Set
Piano
Electric Guitar
Bass Guitar

39

Alto Saxophone1

Alto Saxophone2

Alto Saxophone3

Tenor Saxophone1

Tenor Saxophone2

Baritone Saxophone

Trumpet in Bb1

Trumpet in Bb2

Trombone1

Trombone2

Trombone3

Drum Set

Piano

Electric Guitar

Bass Guitar

41

Alto Saxophone1

Alto Saxophone2

Alto Saxophone3

Tenor Saxophone1

Tenor Saxophone2

Baritone Saxophone

Trumpet in Bb1

Trumpet in Bb2

Trombone1

Trombone2

Trombone3

Drum Set

Piano

Electric Guitar

Bass Guitar

43

Alto Saxophone1

Alto Saxophone2

Alto Saxophone3

Tenor Saxophone1

Tenor Saxophone2

Baritone Saxophone

Trumpet in Bb1

Trumpet in Bb2

Trombone1

Trombone2

Trombone3

Drum Set

Piano

Electric Guitar

Bass Guitar

3

45

Alto Saxophone1

Alto Saxophone2

Alto Saxophone3

Tenor Saxophone1

Tenor Saxophone2

Baritone Saxophone

Trumpet in Bb1

Trumpet in Bb2

Trombone1

Trombone2

Trombone3

Drum Set

Piano

Electric Guitar

Bass Guitar

47

Alto Saxophone1

Alto Saxophone2

Alto Saxophone3

Tenor Saxophone1

Tenor Saxophone2

Baritone Saxophone

Trumpet in Bb1

Trumpet in Bb2

Trombone1

Trombone2

Trombone3

Drum Set

Piano

Electric Guitar

Bass Guitar

49

Alto Saxophone1

Alto Saxophone2

Alto Saxophone3

Tenor Saxophone1

Tenor Saxophone2

Baritone Saxophone

Trumpet in Bb1

Trumpet in Bb2

Trombone1

Trombone2

Trombone3

Drum Set

Piano

Electric Guitar

Bass Guitar

51

Drum Set

Bass Guitar

53

Alto Saxophone1

Alto Saxophone2

Alto Saxophone3

Tenor Saxophone1

Tenor Saxophone2

Baritone Saxophone

Trumpet in Bb1

Trumpet in Bb2

Trombone1

Trombone2

Trombone3

Drum Set

Piano

Electric Guitar

Bass Guitar

55

Alto Saxophone1

Alto Saxophone2

Alto Saxophone3

Tenor Saxophone1

Tenor Saxophone2

Baritone Saxophone

Trumpet in Bb1

Trumpet in Bb2

Trombone1

Trombone2

Trombone3

Drum Set

Piano

Electric Guitar

Bass Guitar

57

Alto Saxophone1

Alto Saxophone2

Alto Saxophone3

Tenor Saxophone1

Tenor Saxophone2

Baritone Saxophone

Trumpet in Bb1

Trumpet in Bb2

Trombone1

Trombone2

Trombone3

Drum Set

Piano

Electric Guitar

Bass Guitar

59

Alto Saxophone1

Alto Saxophone2

Alto Saxophone3

Tenor Saxophone1

Tenor Saxophone2

Baritone Saxophone

Trumpet in Bb1

Trumpet in Bb2

Trombone1

Trombone2

Trombone3

Drum Set

Piano

Electric Guitar

Bass Guitar

61

Alto Saxophone1

Alto Saxophone2

Alto Saxophone3

Tenor Saxophone1

Tenor Saxophone2

Baritone Saxophone

Trumpet in Bb1

Trumpet in Bb2

Trombone1

Trombone2

Trombone3

Drum Set

Piano

Electric Guitar

Bass Guitar

62

Alto Saxophone1

Alto Saxophone2

Alto Saxophone3

Tenor Saxophone1

Tenor Saxophone2

Baritone Saxophone

Trumpet in Bb1

Trumpet in Bb2

Trombone1

Trombone2

Trombone3

Drum Set

Piano

Electric Guitar

Bass Guitar

63

Alto Saxophone3

Tenor Saxophone1

Tenor Saxophone2

Baritone Saxophone

Drum Set

Piano

Electric Guitar

Bass Guitar

65

67

Alto Saxophone1

Alto Saxophone2

Alto Saxophone3

Tenor Saxophone1

Tenor Saxophone2

Baritone Saxophone

Drum Set

Piano

Electric Guitar

Bass Guitar

69

Alto Saxophone1

Alto Saxophone2

Alto Saxophone3

Tenor Saxophone1

Tenor Saxophone2

Baritone Saxophone

Drum Set

Piano

Electric Guitar

Bass Guitar

71

Alto Saxophone1

Alto Saxophone2

Alto Saxophone3

Tenor Saxophone1

Tenor Saxophone2

Baritone Saxophone

Trombone1

Trombone2

Trombone3

Drum Set

Piano

Electric Guitar

Bass Guitar

73

Alto Saxophone1

Alto Saxophone2

Alto Saxophone3

Tenor Saxophone1

Tenor Saxophone2

Baritone Saxophone

Trombone1

Trombone2

Trombone3

Drum Set

Piano

Electric Guitar

Bass Guitar

75

Alto Saxophone1

Alto Saxophone2

Alto Saxophone3

Tenor Saxophone1

Tenor Saxophone2

Baritone Saxophone

Trumpet in Bb1

Trumpet in Bb2

Trombone1

Trombone2

Trombone3

Drum Set

Piano

Electric Guitar

Bass Guitar

77

Alto Saxophone1

Alto Saxophone2

Alto Saxophone3

Tenor Saxophone1

Tenor Saxophone2

Baritone Saxophone

Trumpet in Bb1

Trumpet in Bb2

Trombone1

Trombone2

Trombone3

Drum Set

Piano

Electric Guitar

Bass Guitar

79

Alto Saxophone1

Alto Saxophone2

Alto Saxophone3

Tenor Saxophone1

Tenor Saxophone2

Baritone Saxophone

Trumpet in Bb1

Trumpet in Bb2

Trombone1

Trombone2

Trombone3

Drum Set

Piano

Electric Guitar

Bass Guitar

81

83

The musical score is arranged in a system with the following parts from top to bottom:

- Alto Saxophone 1
- Alto Saxophone 2
- Alto Saxophone 3
- Tenor Saxophone 1
- Tenor Saxophone 2
- Baritone Saxophone
- Electric Guitar
- Bass Guitar

86

Alto Saxophone1

Alto Saxophone2

Alto Saxophone3

Tenor Saxophone1

Tenor Saxophone2

Baritone Saxophone

Trombone1

Trombone2

Trombone3

Piano

Electric Guitar

Bass Guitar

88

Alto Saxophone1

Alto Saxophone2

Alto Saxophone3

Tenor Saxophone1

Tenor Saxophone2

Baritone Saxophone

Trombone1

Trombone2

Trombone3

Piano

Electric Guitar

Bass Guitar

90

Alto Saxophone1

Alto Saxophone2

Alto Saxophone3

Tenor Saxophone1

Tenor Saxophone2

Baritone Saxophone

Trumpet in Bb1

Trumpet in Bb2

Trombone1

Trombone2

Trombone3

Drum Set

Piano

Electric Guitar

Bass Guitar

92

Alto Saxophone1

Alto Saxophone2

Alto Saxophone3

Tenor Saxophone1

Tenor Saxophone2

Baritone Saxophone

Trumpet in Bb1

Trumpet in Bb2

Trombone1

Trombone2

Trombone3

Drum Set

Piano

Electric Guitar

Bass Guitar

94

Alto Saxophone1
Alto Saxophone2
Alto Saxophone3
Tenor Saxophone1
Tenor Saxophone2
Baritone Saxophone
Trumpet in Bb1
Trumpet in Bb2
Trombone1
Trombone2
Trombone3
Drum Set
Piano
Electric Guitar
Bass Guitar

96

Alto Saxophone1

Alto Saxophone2

Alto Saxophone3

Tenor Saxophone1

Tenor Saxophone2

Baritone Saxophone

Drum Set

Piano

Electric Guitar

Bass Guitar

98

Alto Saxophone1

Alto Saxophone2

Alto Saxophone3

Tenor Saxophone1

Tenor Saxophone2

Baritone Saxophone

Trombone1

Trombone2

Trombone3

Drum Set

Piano

Electric Guitar

Bass Guitar

100

Alto Saxophone1

Alto Saxophone2

Alto Saxophone3

Tenor Saxophone1

Tenor Saxophone2

Baritone Saxophone

Trombone1

Trombone2

Trombone3

Drum Set

Piano

Electric Guitar

Bass Guitar

Detailed description of the musical score: The score is for a jazz ensemble. It begins at measure 100. The key signature has one sharp (F#). The time signature is 4/4. The instruments and their parts are: Alto Saxophone 1, 2, and 3; Tenor Saxophone 1 and 2; Baritone Saxophone; Trombone 1, 2, and 3; Drum Set; Piano; Electric Guitar; and Bass Guitar. The saxophones and trombones play a melodic line with eighth and quarter notes. The drum set features a steady bass drum and snare pattern with occasional triplet eighth notes. The piano provides harmonic support with chords and a bass line. The electric guitar plays a block chord, and the bass guitar plays a rhythmic eighth-note line.

102

Alto Saxophone1

Alto Saxophone2

Alto Saxophone3

Tenor Saxophone1

Tenor Saxophone2

Baritone Saxophone

Trumpet in Bb1

Trumpet in Bb2

Trombone1

Trombone2

Trombone3

Drum Set

Piano

Electric Guitar

Bass Guitar

104

Alto Saxophone1

Alto Saxophone2

Alto Saxophone3

Tenor Saxophone1

Tenor Saxophone2

Baritone Saxophone

Trumpet in Bb1

Trumpet in Bb2

Trombone1

Trombone2

Trombone3

Drum Set

Piano

Electric Guitar

Bass Guitar

106

Drum Set

108

Alto Saxophone1

Alto Saxophone2

Alto Saxophone3

Tenor Saxophone1

Tenor Saxophone2

Baritone Saxophone

Drum Set

Piano

Electric Guitar

Bass Guitar

110

112

114

Tenor Saxophone1

Tenor Saxophone2

Baritone Saxophone

Drum Set

Piano

Electric Guitar

Bass Guitar

116

Alto Saxophone1

Alto Saxophone2

Alto Saxophone3

Tenor Saxophone1

Tenor Saxophone2

Baritone Saxophone

Trumpet in Bb1

Trumpet in Bb2

Trombone1

Trombone2

Trombone3

Drum Set

Piano

Electric Guitar

Bass Guitar

118

This musical score is for a jazz ensemble. It features the following instruments and parts:

- Tenor Saxophone 1, 2:** Similar melodic lines to the alto saxophones.
- Baritone Saxophone:** Provides a lower melodic line.
- Drum Set:** Features a complex rhythmic pattern with various drum sounds indicated by 'x' marks.
- Piano:** Provides harmonic accompaniment with chords and moving lines in both treble and bass clefs.

Reinaart rap

Alto Saxophone 1

$\text{♩} = 80,000000$

4

8

12

16

20

2

25

28

32

2

36

2

Copyright (C)

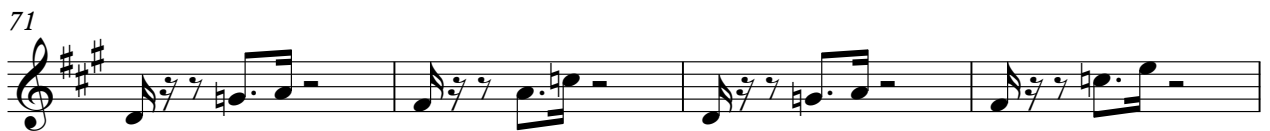

90

94

98

102

106

111

116

119

Reinaart rap

Alto Saxophone2

$\text{♩} = 80,000000$

4

8

12

16

20

2

25

28

32

2

36

2

Copyright (C)

Alto Saxophone2

40

44

49

56

60

67

71

75

79

86

90

94

98

102

106

111

117

Reinaart rap

Alto Saxophone3

♩ = 80,000000

2

6

9

12

15

18

21

24

27

30

2

Copyright (C)

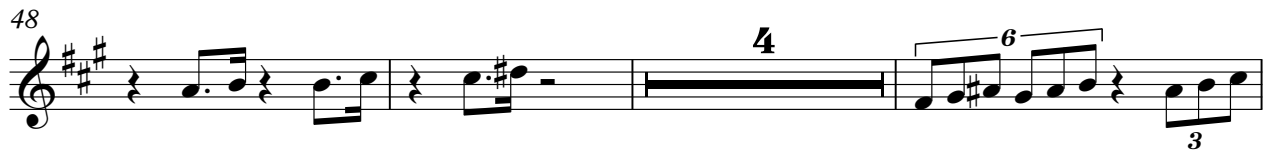

79

83

87

91

95

100

104

109

113

118

Reinaart rap

Tenor Saxophone 1

♩ = 80,000000

Copyright (C)

V.S.

Tenor Saxophone 1

79

83

87

91

95

100

104

109

113

117

Reinaart rap

Tenor Saxophone2

♩ = 80,000000

Copyright (C)

V.S.

42

47

54

58

63

68

73

78

82

86

90

94

98

103

108

112

116

119

Reinaart rap

Baritone Saxophone

$\text{♩} = 80,000000$
2

6
10
14
18
22
26
29
33
38

Copyright (C)

V.S.

Reinaart rap

Trumpet in Bb1

♩ = 80,000000

6

10

14

11

28

32

2

38

2

43

48

4

54

Copyright (C)

Trumpet in Bb1

58

61

63

12

78

11

92

96

7

106

10

118

Reinaart rap

Trumpet in Bb2

♩ = 80,000000

6

9

12

11

26

30

2

35

2

41

45

48

4

Copyright (C)

Reinaart rap

Trombone1

♩ = 80,000000

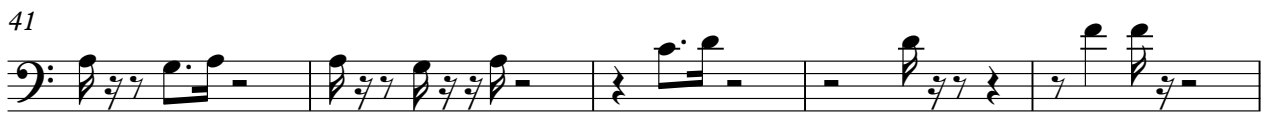

Copyright (C)

58

63

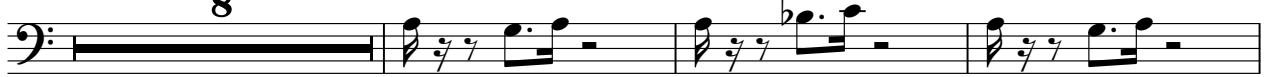

74

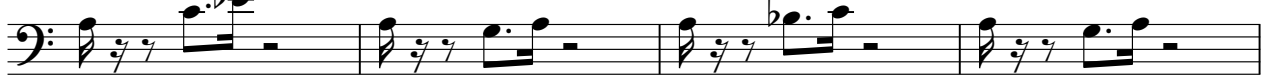

78

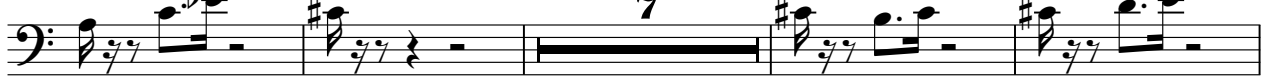

89

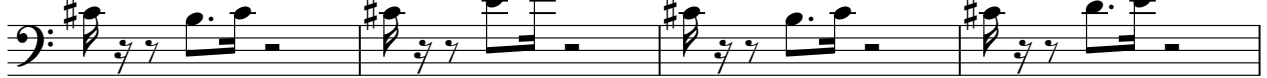

93

100

104

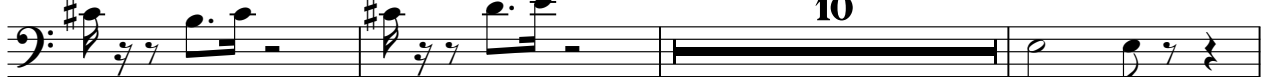

117

Trombone2

Reinaart rap

♩ = 80,000000

4

8

12

16

8

27

31

2

37

41

46

50

4

Copyright (C)

58

63

74

78

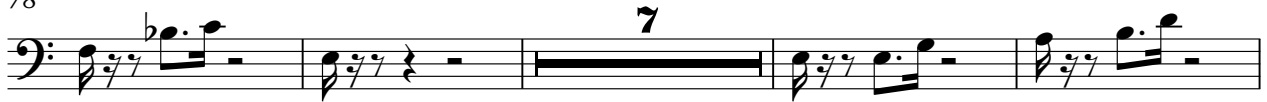

89

94

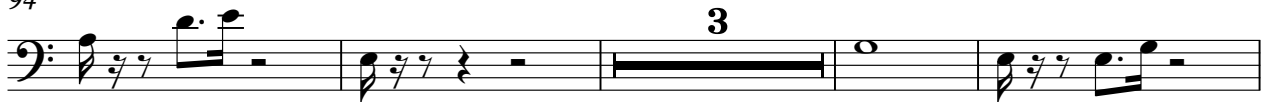

101

106

118

Trombone3

Reinaart rap

♩ = 80,000000

4

8

12

16

8

27

31

2

37

41

46

4

Copyright (C)

Reinaart rap

Drum Set

♩ = 80,000000

4

7

10

13

16

19

22

25

29

Copyright (C)

V.S.

Drum Set

32

35

38

41

44

47

50

53

56

59

Drum Set

62

64

66

68

70

72

74

76

78

80

V.S.

Drum Set

82

8

92

94

96

98

101

103

105

107

109

111

Drum Set

Drum Set

113

3

116

118

3

Reinaart rap

Piano

♩ = 80,000000

5

9

12

15

17

Copyright (C)

V.S.

40

43

48

55

59

63

67

71

75

78

81

85

89

93

97

101

104

108

112

116

118

Reinaart rap

Electric Guitar

♩ = 80,000000

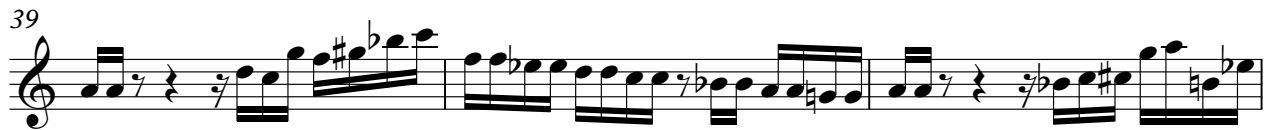

Copyright (C)

V.S.

47

54

58

62

67

72

77

82

87

92

97

103

110

115

118

Reinaart rap

Bass Guitar

♩ = 80,000000

5

9

13

17

21

25

28

31

35

Copyright (C)

V.S.

39

43

47

52

56

60

64

68

72

76

80

84

88

92

96

100

104

109

113

117

