

# George Harrison - What Is Life

♩ = 128,000000

5

7

9

11

Ten. Sax.

Perc.

Tamb.

J. Gtr.

E. Gtr.

E. Gtr.

P. S. Gtr.

E. Bass

S. Bass

Solo

- Ten. Sax.**: Melodic line with slurs and ties.
- Perc.**: Drum notation with 'x' marks for cymbals and eighth notes for snare.
- Tamb.**: Tambourine notation with eighth notes.
- J. Gtr.**: Jazz guitar line with slurs and ties.
- E. Gtr.**: Electric guitar line with triplets and slurs.
- P. S. Gtr.**: Piano/Synth guitar line with chords and triplets.
- E. Bass**: Electric bass line with slurs and ties.
- S. Bass**: Solo bass line with slurs and ties.
- Solo**: Solo line with chords and slurs.

15

Ten. Sax.

Perc.

Tamb.

J. Gtr.

E. Gtr.

P. S. Gtr.

E. Bass

S. Bass

Orch. Hit

Solo

17

Ten. Sax.

Perc.

Tamb.

J. Gtr.

P. S. Gtr.

E. Bass

S. Bass

Orch. Hit

Solo

19

Ten. Sax.

Perc.

Tamb.

J. Gtr.

E. Gtr.

P. S. Gtr.

E. Bass

S. Bass

Solo

21

Ten. Sax.

Perc.

Tamb.

J. Gtr.

E. Gtr.

P. S. Gtr.

E. Bass

S. Bass

Solo

23

Ten. Sax.

Perc.

Tamb.

J. Gtr.

E. Gtr.

P. S. Gtr.

E. Bass

S. Bass

Orch. Hit

Solo

25

27

29

Ten. Sax.

Perc.

Tamb.

J. Gtr.

P. S. Gtr.

E. Bass

Orch. Hit

Solo

31

Ten. Sax.

Perc.

Tamb.

J. Gtr.

P. S. Gtr.

E. Bass

Orch. Hit

Solo

32

Ten. Sax.

Perc.

Tamb.

J. Gtr.

P. S. Gtr.

E. Bass

Orch. Hit

Solo

34

Ten. Sax.

Perc.

Tamb.

J. Gtr.

P. S. Gtr.

E. Bass

Orch. Hit

Solo

36

Ten. Sax.

Perc.

Tamb.

J. Gtr.

P. S. Gtr.

E. Bass

Orch. Hit

Solo

||

38

Ten. Sax.

Perc.

Tamb.

J. Gtr.

E. Gtr.

P. S. Gtr.

E. Bass

Orch. Hit

Solo

40

Perc. Tamb. J. Gtr. E. Gtr. P. S. Gtr. E. Bass Solo

42

Perc. Tamb. J. Gtr. E. Gtr. E. Gtr. P. S. Gtr. E. Bass Solo

44

Perc.

Tamb.

J. Gtr.

E. Gtr.

E. Gtr.

P. S. Gtr.

E. Bass

Solo

46

Ten. Sax.

Perc.

Tamb.

J. Gtr.

E. Gtr.

E. Gtr.

P. S. Gtr.

E. Bass

S. Bass

Solo

48

Ten. Sax.

Perc.

Tamb.

J. Gtr.

E. Gtr.

E. Gtr.

P. S. Gtr.

E. Bass

S. Bass

Solo

50

Ten. Sax.

Perc.

Tamb.

J. Gtr.

E. Gtr.

P. S. Gtr.

E. Bass

S. Bass

Orch. Hit

Solo

Ten. Sax.

Perc.

Tamb.

J. Gtr.

P. S. Gtr.

E. Bass

S. Bass

Orch. Hit

Solo

54

Ten. Sax.

Perc.

Tamb.

J. Gtr.

E. Gtr.

P. S. Gtr.

E. Bass

S. Bass

Orch. Hit

Solo

3

3

3

56

Ten. Sax.

Perc.

Tamb.

J. Gtr.

E. Gtr.

P. S. Gtr.

E. Bass

S. Bass

Solo

60

Ten. Sax.

Perc.

Tamb.

J. Gtr.

P. S. Gtr.

E. Bass

S. Bass

Orch. Hit

Solo

62

Ten. Sax.  
Perc.  
Tamb.  
J. Gtr.  
P. S. Gtr.  
E. Bass  
S. Bass  
Orch. Hit  
Solo

This section of the score covers measures 62 and 63. It features a tenor saxophone melody with a triplet in measure 63, a complex percussion pattern, and a tambourine accompaniment. The guitar parts include a lead line with many accidentals and a rhythm guitar part with a steady eighth-note pattern. The bass line is simple, and the solo part consists of a series of chords and melodic fragments.

64

Ten. Sax.  
Perc.  
Tamb.  
J. Gtr.  
P. S. Gtr.  
E. Bass  
Orch. Hit  
Solo

This section of the score covers measures 64 and 65. It continues the musical themes from the previous section, with the tenor saxophone playing a similar melody, the percussion maintaining its complex pattern, and the guitar parts providing harmonic support. The solo part continues with more chordal textures.

66

68

70

Ten. Sax.

Perc.

Tamb.

J. Gtr.

P. S. Gtr.

E. Bass

Orch. Hit

Solo

72

Ten. Sax.

Perc.

Tamb.

J. Gtr.

P. S. Gtr.

E. Bass

Orch. Hit

Solo

74

75

76

78

80

Ten. Sax.  
Perc.  
Tamb.  
J. Gtr.  
P. S. Gtr.  
E. Bass  
Orch. Hit  
Solo

82

Ten. Sax.  
Perc.  
Tamb.  
J. Gtr.  
P. S. Gtr.  
E. Bass  
Orch. Hit  
Solo

84

Ten. Sax.

Perc.

Tamb.

J. Gtr.

P. S. Gtr.

E. Bass

Orch. Hit

Solo

Double bar line

86

Ten. Sax.

Perc.

Tamb.

J. Gtr.

E. Gtr.

P. S. Gtr.

E. Bass

Orch. Hit

Solo

Double bar line

88

Perc. Tamb. J. Gtr. E. Gtr. P. S. Gtr. E. Bass

90

Perc. Tamb. J. Gtr. E. Gtr. E. Gtr. P. S. Gtr. E. Bass

92

94

96

Perc.

Tamb.

J. Gtr.

E. Gtr.

P. S. Gtr.

E. Bass

Tenor Saxophone

George Harrison - What Is Life

♩ = 128,000000

9

14

19

23

27

31

35

# George Harrison - What Is Life

## Percussion

♩ = 128,000000  
2

6

9

12

16

20

24

28

32

35

V.S.

Percussion

38

41

44

47

51

54

57

61

65

69

Percussion

72

75

79

83

86

89

93

95

Tambourine

George Harrison - What Is Life

♩ = 128,000000

6

10

14

18

22

26

30

35

39

43

V.S.

Tambourine

47

51

56

60

64

69

74

78

82

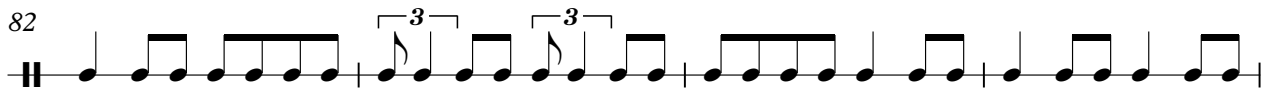

86

Tambourine

90

93

$\text{♩} = 128,000000$

2

6

10

13

16

19

21

24

27

30

V.S.

33

37

41

45

48

51

54

57

60

62

65

69

73

76

79

82

87

91

94

# George Harrison - What Is Life

Electric Guitar

$\text{♩} = 128,000000$

6

10

14

20

24

42

46

55

58

87

91

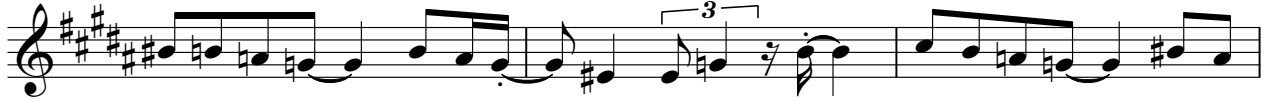

94

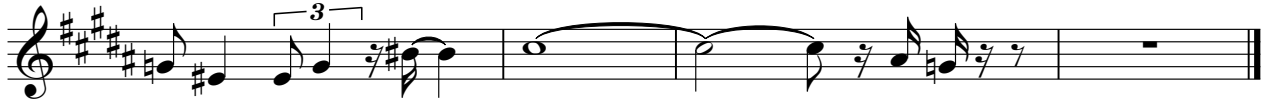

Electric Guitar

George Harrison - What Is Life

$\text{♩} = 128,000000$

5

9

30

42

46

41

91

93

2

# George Harrison - What Is Life

## Pedal Steel Guitar

$\text{♩} = 128,000,000$

2

5

7

9

11

14

16

18

20

23

V.S.

2 Pedal Steel Guitar

25

27

29

30

31

32

33

34

35

37

Pedal Steel Guitar

39

41

43

45

46

48

51

53

54

56

Pedal Steel Guitar

Pedal Steel Guitar

V.S.

6

Pedal Steel Guitar

91

92

94

96

# George Harrison - What Is Life

## Electric Bass

♩ = 128,000000

V.S.

58

64

69

74

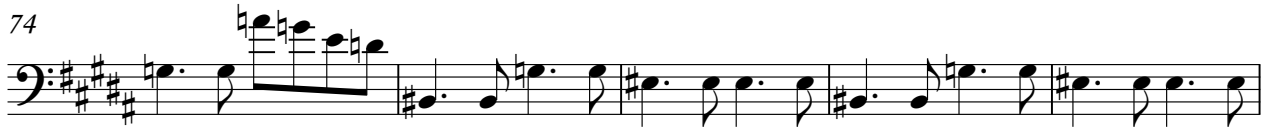

79

84

89

93

Synth Bass

George Harrison - What Is Life

♩ = 128,000000

10

Orchestra Hit

George Harrison - What Is Life

♩ = 128,000000

**14**

**18**

**4**

**25**

**28**

**32**

**37**

**12**

**53**

**4**

59

63

68

73

78

83

# George Harrison - What Is Life

Solo

$\text{♩} = 128,000000$

**9**

12

15

19

22

25

29

33

36

39

V.S.

80

84

86

11