

♩ = 112,000061

- Panpipes**: Treble clef, 4/4 time, rests in the first measure, then a melodic line starting with a quarter note G#4.
- Whistling**: Treble clef, 4/4 time, rests in the first measure, then a melodic line starting with a quarter note G#4.
- Percussion**: Drum notation, 4/4 time, rests in the first measure, then a rhythmic pattern of eighth notes.
- Soprano Glockenspiel**: Treble clef, 4/4 time, rests in both measures.
- Flexatone**: Treble clef, 4/4 time, rests in the first measure, then a melodic line starting with a quarter note G#4.
- Jazz Guitar**: Treble clef, 4/4 time, rests in the first measure, then a melodic line starting with a quarter note G#4.
- Electric Guitar**: Treble clef, 4/4 time, rests in both measures.
- 7-string Electric Guitar**: Treble clef, 4/4 time, rests in the first measure, then a melodic line starting with a quarter note G#4.
- 7-string Electric Guitar**: Treble clef, 4/4 time, rests in the first measure, then a melodic line starting with a quarter note G#4.
- Fretless Electric Bass**: Bass clef, 4/4 time, rests in the first measure, then a melodic line starting with a quarter note G#4.
- Quintus**: Treble clef, 4/4 time, rests in the first measure, then a melodic line starting with a quarter note G#4.
- Tape Sampler Keyboard [Strings]**: Treble clef, 4/4 time, rests in both measures.
- Synth Strings**: Treble clef, 4/4 time, rests in both measures.
- Pad 1 (New Age)**: Treble clef, 4/4 time, rests in both measures.
- Pad 3 (Polysynth)**: Treble clef, 4/4 time, rests in the first measure, then a rhythmic pattern of eighth notes.

♩ = 112,000061

3

Whist.

Perc.

Flex.

J. Gtr.

E. Gtr.

E. Gtr.

E. Bass

Q.

Pad 3

5

Whist.

Perc.

Flex.

J. Gtr.

E. Gtr.

E. Gtr.

E. Bass

Q.

Pad 3

7

Whist.

Perc.

Flex.

J. Gtr.

E. Gtr.

E. Gtr.

E. Bass

Q.

Pad 3

8

9

Pan.

Perc.

Flex.

J. Gtr.

E. Gtr.

It's hard to re mem

E. Gtr.

E. Gtr.

E. Bass

Q.

Pad 3

11

Pan.

Perc.

J. Gtr.

E. Gtr.

ber how it felt be fore Now I

E. Gtr.

T	2	2	2	3	2	2	3							
A	0	0	0	0	0	0	0	0	0	0	0	0	0	0
B									3	3	3	3	3	3

E. Gtr.

T	2	2	2	3	2	2	3							
A	0	0	0	0	0	0	0	0	0	0	0	0	0	0
B									3	3	3	3	3	3

E. Bass

Q.

13

Pan.

Perc.

J. Gtr.

E. Gtr.

found the love of my life Pas ses things

E. Gtr.

E. Gtr.

E. Bass

Q.

15

Pan.

Perc.

J. Gtr.

E. Gtr.

get more com forta ble E

E. Gtr.

T	2	2	2	2	2	2	2	2	0	0		
A	0	0	0	0	0	0	0	0	0	2	0	2
B	3	3	3	3	3	3	3	3	3	3	3	3

E. Gtr.

T	2	2	2	2	2	2	2	2	0	0		
A	0	0	0	0	0	0	0	0	0	2	0	2
B	3	3	3	3	3	3	3	3	3	3	3	3

E. Bass

Q.

17

Pan.

Perc.

Sop. Glock.

J. Gtr.

E. Gtr.

very thing is go ing right And af ter all the ob

T	0	0	0	0	0	0	0	0	3	3	
A	2	2	2	2	2	2	2	2	0	0	0 0
B	0	0	0	0	0	0	0	0	3	3	3 3

T	0	0	0	0	0	2	0	3	3	
A	2	2	2	2	2	2	2	0	0	0 0
B	0	0	0	0	0	0	0	3	3	3 3

E. Gtr.

E. Bass

Q.

Tape Smp. Str

Pad 1

19

Pan.

Perc.

Sop. Glock.

J. Gtr.

E. Gtr.

sta cles it's good to see you now with some

E. Gtr.

E. Gtr.

E. Bass

Q.

Tape Smp. Str

Pad 1

21

Pan.

Perc.

Sop. Glock.

J. Gtr.

E. Gtr.

E. Gtr.

E. Gtr.

E. Bass

Q.

Tape Smp. Str

Pad 1

one else Andt'sucha mi ra cle that you

	0	0	0	0	0	0	3	3	3	3	0	0	0	0	0
T	2	2	2	2	2	2	4	4	4	4	2	2	2	2	2
A	2	2	2	2	2	2	4	4	4	4	0	0	0	0	0
B	0	0	0	0	0	0	0	0	0	0	2	0	0	7	0
							3	3	3	3	0	0	0	0	0

	0	0	0	0	0	0	3	3	3	3	0	0	0	0	0
T	2	2	2	2	2	2	4	4	4	4	2	2	2	2	2
A	2	2	2	2	2	2	4	4	4	4	0	0	0	0	0
B	0	0	0	0	0	0	0	0	0	0	2	0	0	0	0
							3	3	3	3	0	0	0	0	0

24

Pan.

Perc.

Sop. Glock.

J. Gtr.

E. Gtr.

and me are still good friends af ter

E. Gtr.

E. Gtr.

E. Bass

Q.

Tape Smp. Str

Pad 1

26

Pan.

Perc.

Sop. Glock.

J. Gtr.

E. Gtr.

all that we've been through I knowwe'recool

E. Gtr.

T	3	3	3	3	3	0
A	4	4	4	4	4	2
B	0	0	0	0	0	0

E. Gtr.

T	3	3	3	3	3	0
A	4	4	4	4	4	0
B	0	0	0	0	0	0

E. Bass

Q.

Tape Smp. Str

Pad 1

28

Pan.

Whist.

Perc.

Flex.

J. Gtr.

E. Gtr.

I know we're cool

E. Gtr.

E. Gtr.

E. Bass

Q.

30

Pan.

Whist.

Perc.

Flex.

J. Gtr.

E. Gtr.

E. Gtr.

E. Bass

Q.

- Pan.**: A single melodic line in treble clef.
- Whist.**: A single melodic line in treble clef.
- Perc.**: A percussion part with a complex rhythmic pattern, including a triplet of eighth notes.
- Flex.**: A single melodic line in treble clef.
- J. Gtr.**: A single melodic line in treble clef.
- E. Gtr.**: Two systems of guitar tablature for electric guitar.
- E. Bass**: A single melodic line in bass clef.
- Q.**: A single melodic line in treble clef.

32

Pan.

Perc.

J. Gtr.

E. Gtr.

We used to think it was im pos

E. Gtr.

E. Gtr.

E. Bass

Q.

34

Pan.

Perc.

J. Gtr.

E. Gtr.

si ble now you call me by my newlast name

E. Gtr.

T												2	
A	0	0	0	0	0	0	0	2	2	2	2	2	0
B	3	3	3	3	3	3	3	2	0	0	0	0	0

E. Gtr.

T													2
A	0	0	0	0	0	0	0	2	2	2	2	2	0
B	3	3	3	3	3	3	3	2	0	0	0	0	0

E. Bass

Q.

36

Pan.

Perc.

J. Gtr.

E. Gtr.

Me mories seem like so long

E. Gtr.

E. Gtr.

E. Bass

Q.

38

Pan.

Perc.

J. Gtr.

E. Gtr.

a go Time al ways kills thøain

E. Gtr.

T					0	2	0	2	0	0	0	0	0	0	0	0	0
A	0	0	0	0	0	0	0	0	2	2	2	2	2	2	2	2	2
B	3	3	3	3	3	3			0	0	0	0	0	0	0	0	0

E. Gtr.

T						0	2	0	2	0	0	0	0	0	0	2	0
A	0	0	0	0	0	0	0	0	2	2	2	2	2	2	2	2	2
B	3	3	3	3	3	3			0	0	0	0	0	0	0	0	0

E. Bass

Q.

40

Pan.

Perc.

Sop. Glock.

J. Gtr.

E. Gtr.

Remember Har bor Bou le varde the drea

E. Gtr.

E. Gtr.

E. Bass

Q.

Tape Smp. Str

Pad 1

	3				0	0	0	0	0
T	0	3			2	2	0	2	2
A	0	0	0	0	2	0		0	7
B	3	3	3	3	0	0		0	0

	3				0	0	0	0	0
T	0	3			2	2	2	2	2
A	0	0	0	0	2	0		0	0
B	3	3	3	3	0	0		0	0

42

Pan.

Perc.

Sop. Glock.

J. Gtr.

E. Gtr.

E. Gtr.

ming days where themess was made

E. Gtr.

E. Gtr.

E. Bass

Q.

Tape Smp. Str

Pad 1

0 0 0 0 0 0 0 0 0 0 0 0

2 2 2 2 2 2 2 2 2 2 2 2

2 2 2 2 2 2 2 2 2 2 2 2

0 0 0 0 0 0 0 0 0 0 0 0

0 0 0 0 0 0 0 0 0 0 0 0

2 2 2 2 2 2 2 2 2 2 2 2

2 2 2 2 2 2 2 2 2 2 2 2

0 0 0 0 0 0 0 0 0 0 0 0

44

Pan.

Perc.

Sop. Glock.

J. Gtr.

E. Gtr.

Lookhow all the kids have grown oh We

E. Gtr.	T	3	3	3	3	0	0	0	0	0	0
E. Gtr.	A	4	4	4	4	2	2	0	2	2	0
E. Gtr.	B	0	0	0	0	0	0	0	0	0	7
E. Gtr.		3	3	3	3	0	0	0	0	0	0

E. Gtr.	T	3	3	3	3	0	0	0	0	0	0
E. Gtr.	A	4	4	4	4	2	2	0	2	2	0
E. Gtr.	B	0	0	0	0	0	0	0	0	0	0
E. Gtr.		3	3	3	3	0	0	0	0	0	0

E. Bass

Q.

Tape Smp. Str

Pad 1

46

Pan.

Perc.

Sop. Glock.

J. Gtr.

E. Gtr.

have changed but we're still the same af ter

E. Gtr. T A B

E. Gtr. T A B

E. Bass

Q.

Tape Smp. Str

Pad 1

48

Pan.

Perc.

Sop. Glock.

J. Gtr.

E. Gtr.

all that we've been through I knowe'rcool

E. Gtr.

T	3	3	3	3	3	0
A	4	4	4	4	4	2
B	0	0	0	0	0	0
	3	3		3	3	

E. Gtr.

T	3	3	3	3	3	0
A	4	4	4	4	4	0
B	0	0	0	0	0	0
	3	3		3	3	

E. Bass

Q.

Tape Smp. Str

Pad 1

Pad 3

50

Pan.

Whist.

Perc.

Flex.

J. Gtr.

E. Gtr.

I know we're cool

E. Gtr.

E. Gtr.

E. Bass

Q.

Pad 3

Lyrics: I know we're cool

Guitar Tab:

T	2	2	2	3	2	2	2	2	2	2	2	2	2	2	2
A	0	0	0	0	0	0	0	0	0	0	0	0	0	0	0
B															

52

Whist.

Perc.

Flex.

J. Gtr.

E. Gtr.

E. Gtr.

E. Bass

Q.

Pad 3

The musical score consists of the following parts:

54

Pan.

Whist.

Perc.

Flex.

J. Gtr.

E. Gtr.

E. Gtr.

E. Gtr.

E. Bass

Q.

Pad 3

Yeah I knowwe'recool

T
A
B

0 0 $\frac{3}{2}$ 0 0 $\frac{3}{2}$ $\frac{3}{2}$ 0 0 $\frac{3}{2}$ 0 0 $\frac{3}{2}$ $\frac{3}{2}$

T
A
B

0 0 $\frac{3}{2}$ 0 0 $\frac{3}{2}$ $\frac{3}{2}$ 0 0 $\frac{3}{2}$ 0 0 $\frac{3}{2}$ $\frac{3}{2}$

56

Whist.

Perc.

Flex.

J. Gtr.

E. Gtr.

E. Gtr.

E. Bass

Q.

Pad 3

58

Pan.

Perc.

Sop. Glock.

J. Gtr.

E. Gtr.

E. Gtr.

E. Gtr.

E. Bass

Q.

Tape Smp. Str

Syn. Str.

Pad 1

Pad 3

And I'll be happy for you if you can be happy

	3	0 3	0 0 0 0	0	0	0	2 2 2 2	2	0	0	0	0	0	0	0	0	0	0	0	0
T	0	0	0 0	2	0	0	0	0	2	2	2	2	2	2	2	2	2	2	2	2
A	0	0	0 0	2	0	0	0	0	0	0	0	0	0	0	0	0	0	0	0	0
B	3	3	3 3	0	0	0	0	0	0	0	0	0	0	0	0	0	0	0	0	0

	3	0 3	0 0 0 0	0	0	0	2 2 2 2	2	0	0	0	0	0	0	0	0	0	0	0	0
T	0	0	0 0	2	0	0	0	0	2	2	2	2	2	2	2	2	2	2	2	2
A	0	0	0 0	2	0	0	0	0	0	0	0	0	0	0	0	0	0	0	0	0
B	3	3	3 3	0	0	0	0	0	0	0	0	0	0	0	0	0	0	0	0	0

61

Pan.

Perc.

Sop. Glock.

J. Gtr.

E. Gtr.

E. Gtr.

E. Gtr.

E. Bass

Q.

Tape Smp. Str

Syn. Str.

Pad 1

for me Cir cles and tri

0	0	0	0	0	0	0	0	3	3	3	3
2	2	2	2	2	2	2	2	4	4	4	4
0	0	0	0	0	0	0	0	0	0	0	0
3	3	3	3	3	3	3	3	3	3	3	3

0	0	0	0	0	0	0	0	3	3	3	3
2	2	2	2	2	2	2	2	4	4	4	4
0	0	0	0	0	0	0	0	0	0	0	0
3	3	3	3	3	3	3	3	3	3	3	3

63

Pan.

Perc.

Sop. Glock.

J. Gtr.

E. Gtr.

E. Gtr.

E. Gtr.

E. Bass

Q.

Tape Smp. Str

Syn. Str.

Pad 1

an gles and nowe'r than ging out with you mew

0 0 0 0 0 0 0 0 0 0 0 0

2 2 2 2 2 2 2 2 2 2 2 2

0 0 0 0 0 0 0 0 0 0 0 0

0 0 0 0 0 0 0 0 0 0 0 0

2 2 2 2 2 2 2 2 2 2 2 2

0 0 0 0 0 0 0 0 0 0 0 0

0 0 0 0 0 0 0 0 0 0 0 0

2 2 2 2 2 2 2 2 2 2 2 2

0 0 0 0 0 0 0 0 0 0 0 0

8

65

Pan.

Perc.

Sop. Glock.

J. Gtr.

E. Gtr.

E. Gtr.

E. Gtr.

E. Bass

Q.

Tape Smp. Str

Syn. Str.

Pad 1

girl friend so far from here we've been

0	0	0	0	0	0	0	0	3	3	3	3	3	3
2	2	2	2	2	2	2	2	4	4	4	4	4	4
0	0	0	0	0	0	0	0	0	0	0	0	0	0
								3	3			3	3

0	0	0	0	0	0	0	0	3	3	3	3	3	3
2	2	2	2	2	2	2	2	4	4	4	4	4	4
0	0	0	0	0	0	0	0	0	0	0	0	0	0
								3	3			3	3

67

Pan.

Perc.

Sop. Glock.

J. Gtr.

E. Gtr.

E. Gtr.

E. Gtr.

E. Bass

Q.

Tape Smp. Str

Syn. Str.

Pad 1

I knowe'reool

T	0	2	2	2	2	2	2	2	2
A	2	0	0	0	0	0	0	0	0
B	0							5	5

T	2	2	2	3	2	2	2	2
A	0	0	0	0	0	0	0	0
B	0							

69

Pan.

Perc.

J. Gtr.

E. Gtr.

I know we're cool

E. Gtr.	T	2	2	2	2	2	2	2	2	0	0	0	0	0	0	0	0
	A	0	0	0	0	0	0	0	0	0	0	0	0	0	0	0	0
	B	5	5	5	5	5	5	5	5	3	3	3	3	3	3	3	3

E. Gtr.	T	2	2	2	3	2	2	2	2	0	0						
	A	0	0	0	0	0	0	0	0	0	0	0	0	0	0	0	2
	B	3	3	3	3	3	3	3	3	3	3	3	3	3	3	3	3

E. Bass

71

Pan.

Perc.

J. Gtr.

E. Gtr.

E. Gtr.

E. Gtr.

E. Bass

Q.

C cool I I

T				3				3									
A	2	2	2	2		2	2		2	2	2	2	2	2	2	2	2
B	0	0	0	0		0	0		0	0	0	0	0	0	0	0	0
	0	0	0	0		0	0		5	5	5	5	5	5	5	5	5

T		0		0					3								
A	2	2		2		2	2		2	2	2	2	2	2	2	2	2
B	0	0		0		0	0		0	0	0	0	0	0	0	0	0

73

Pan.

Perc.

J. Gtr.

E. Gtr.

I know we're cool I I

E. Gtr.	T	2	2	2	2	2	2	2	2	0	0	0	0	0	0	0	0
	A	0	0	0	0	0	0	0	0	0	0	0	0	0	0	0	0
	B	5	5	5	5	5	5	5	5	3	3	3	3	3	3	3	3
										?	?	?	?	?	?	?	?

E. Gtr.	T	2	2	2	3	2	2	2	2	0	0					0	
	A	0	0	0	0	0	0	0	0	0	0	0	0	0	0	0	2
	B									3	3	3	3	3	3	3	

E. Bass

Q.

75

Whist.

Perc.

Flex.

J. Gtr.

E. Gtr.

E. Gtr.

E. Gtr.

E. Bass

Q.

Pad 3

77

Pan.

Whist.

Perc.

Flex.

J. Gtr.

E. Gtr.

I I know we're cool

E. Gtr.	T	2	2	2	3	2	2	2	2	0	0	0	0	0	0	0	0
	A	0	0	0	0	0	0	0	0	0	0	0	0	0	0	0	0
	B									3	3	3	3	3	3	3	3

E. Gtr.	T	2	2	2	3	2	2	2	2	0	2	0	0	0	0	2
	A	0	0	0	0	0	0	0	0	0	0	0	0	0	0	0
	B									3	3	3	3	3	3	3

E. Bass

Q.

Pad 3

79

Pan.

Whist.

Perc.

Flex.

J. Gtr.

E. Gtr.

E. Gtr.

E. Gtr.

E. Bass

Q.

Pad 3

C cool

Yeah

- Pan.**: Melodic line with a slur over the first two measures.
- Whist.**: Melodic line starting in the second measure.
- Perc.**: Rhythmic accompaniment with 'x' marks above the staff.
- Flex.**: Melodic line with a key signature change to one sharp.
- J. Gtr.**: Rhythmic accompaniment with a key signature change to one sharp.
- E. Gtr.**: Two guitar parts, one with a tab for 'C cool' and 'Yeah'.
- E. Bass**: Bass line with a steady eighth-note rhythm.
- Q.**: Melodic line with a key signature change to one sharp.
- Pad 3**: Pad part with a complex rhythmic pattern.

Guitar Tab for 'C cool' and 'Yeah':

T	0	0	0	2	0	3	3	3
A	2	2	2	2	2	0	0	2
B	0	0	0	0	0	0	0	2

81

Pan.

Whist.

Perc.

Flex.

J. Gtr.

E. Gtr.

I knowwe'recool

E. Gtr.

E. Gtr.

E. Bass

Q.

Pad 3

- Pan.**: Pan flute part in treble clef.
- Whist.**: Whistle part in treble clef.
- Perc.**: Percussion part with a drum staff and rhythmic notation.
- Flex.**: Flexatone part in treble clef.
- J. Gtr.**: Jazz guitar part in treble clef.
- E. Gtr.**: Electric guitar part in treble clef.
- E. Bass**: Electric bass part in bass clef.
- Q.**: Clarinet part in treble clef.
- Pad 3**: Pad 3 part in treble clef.

The electric guitar part includes a tab for the lyrics "I knowwe'recool" with the following fret numbers:

T			3		3	3		0		0	
A	0	0	2	0	0	2	2	0	0	0	2
B								3	3	3	3

83

Pan.

Whist.

Perc.

Flex.

J. Gtr.

E. Gtr.

Yeahyeah yeah

T	0	0	0	0	0	2	2	2	3	2	2	2	2
A	2	2	2	2	2	0	0	0	0	0	0	0	0
B	0	0	0	0	0								

T	0	0	0	0	0	2	2	2	3	2	2	2	2
A	2	2	2	2	2	0	0	0	0	0	0	0	0
B	0	0	0	0	0								

E. Bass

Q.

Pad 3

85

Whist.

Perc.

Flex.

J. Gtr.

E. Gtr.

E. Gtr.

E. Bass

Q.

Pad 3

- E. Gtr. (Top):** Guitar tablature for the top electric guitar, showing fret numbers (2, 3, 0) and string numbers (T, A, B).
- E. Gtr. (Bottom):** Guitar tablature for the bottom electric guitar, showing fret numbers (2, 3, 0) and string numbers (T, A, B).

87

Whist.

Perc.

Flex.

J. Gtr.

E. Gtr.

E. Gtr.

E. Bass

Q.

Pad 3

Tab 1:

T	0	0	0	2		3		3	3
A	2	2	2	2	2	0	0	2	2
B	0	0	0	0	0				

Tab 2:

T	0	2	2	0		3		3	3
A	2	2	2	2	2	0	0	2	2
B	0	0	0	0	0				

89

Whist.

Perc.

Flex.

J. Gtr.

E. Gtr.

E. Gtr.

E. Bass

Q.

Pad 3

T			3		3	3		0		0	
A	0	0	2	0	0	2	2	0	0	0	2
B								3	3	3	3

T			3		3	3		0		0	
A	0	0	2	0	0	2	2	0	0	0	2
B								3	3	3	3

91

Pan.

Whist.

Perc.

Sop. Glock.

Flex.

J. Gtr.

E. Gtr.

E. Gtr.

E. Gtr.

E. Bass

Q.

Tape Smp. Str

Syn. Str.

Pad 1

Pad 3

Detailed description of the musical score: The score is for page 91 and consists of 14 staves. The instruments are: Pan (muted), Whist (muted), Perc (rhythmic pattern with 'x' marks), Sop. Glock (muted), Flex (melodic line), J. Gtr (chordal accompaniment), E. Gtr (muted), E. Gtr (fingerings: T 0 0 0 0 0, A 2 2 2 2 2, B 0 0 0 0 0), E. Gtr (fingerings: T 0 0 0 0 0, A 2 2 2 2 2, B 0 0 0 0 0), E. Bass (melodic line), Q (melodic line), Tape Smp. Str (muted), Syn. Str (muted), Pad 1 (muted), and Pad 3 (melodic line).

Panpipes

♩ = 112,000061

8

13

18

23

28

34

39

43

48

52

2

2

Panpipes

58

63

67

72

78

82

Whistling

♩ = 112,000061

Percussion

♩ = 112,000061

5

9

13

17

21

25

29

33

37

V.S.

41

45

49

53

57

61

65

69

73

77

Percussion

81

85

89

Soprano Glockenspiel

♩ = 112,000061

17

21

25

12

40

45

49

8

61

65

67

25

2

Flexatone

♩ = 112,000061

6

10 18

31 18

52

57 18

79

83

87

90 2

9

Jazz Guitar

♩ = 112,000061

5

9

13

17

21

25

29

33

37

V.S.

41

45

49

53

57

61

65

69

73

77

81

85

89

Electric Guitar

♩ = 112,000061

8

sight It's hard to remember how it felt before Now found the life

14

Passings get more comfortable E very night And all the stale goods see you with some

21

one else And a mi racl that you and are still friends after all we've been through Know cool

29

Know cool We used to think it was impos sible you all my name Man ism like song

38

ago Time ways I pain Reel Bou leardrea maghemc wasade Look kids

45

grew oh We have had it the same after all we've been through Know cool Know cool Yeah

55

know cool And happy for you if you're happy for me Cities and tri

63

angles and when going out with your new girlfriend so far from where've been Know cool

68

I know we're cool

70

C cool

72

I I I know we're cool

74

I I

77

I know cool Cool Yeah know cool Yeah yeah

7-string Electric Guitar

♩ = 112,000061

E																			
T																			
A																			
B																			
A																			
A																			

5

T																			
A																			
B																			

8

T																			
A																			
B																			

11

T																			
A																			
B																			

14

T																			
A																			
B																			

17

T																			
A																			
B																			

21

T																			
A																			
B																			

25

T																			
A																			
B																			

29

T																			
A																			
B																			

32

T																			
A																			
B																			

V.S.

T					2					2									
A	2	0	0	0	0	2	2	2	2	2	2	2	2	2	2	2	2	2	2
B	0	0	0	0	0	0	0	0	0	0	0	0	0	0	0	0	0	0	0

38

T					0	2	0	2											3
A	0	0	0	0	0	0	0	0	0	0	0	0	0	0	0	0	0	0	0
B	3	3	3	3	3	3													3

41

T		0	0	0	0	0	0	0	0	0	0	0	0	0	0	0	0	0	0
A	2	2	2	2	2	2	2	2	2	2	2	2	2	2	2	2	2	2	2
B	0	0	0	0	0	0	0	0	0	0	0	0	0	0	0	0	0	0	0

45

T		0	0	0	0	0	0	0	0	0	0	0	0	0	0	0	0	0	0
A	2	2	2	2	2	2	2	2	2	2	2	2	2	2	2	2	2	2	2
B	0	0	0	0	0	0	0	0	0	0	0	0	0	0	0	0	0	0	0

50

T																			
A	2	2	2	2	2	2	2	2	2	2	2	2	2	2	2	2	2	2	2
B	0	0	0	0	0	0	0	0	0	0	0	0	0	0	0	0	0	0	0

52

T																			
A	0	0	0	0	0	0	0	0	0	0	0	0	0	0	0	0	0	0	0
B	3	3	3	3	3	3	3	3	3	3	3	3	3	3	3	3	3	3	3

55

T																			
A	0	0	0	0	0	0	0	0	0	0	0	0	0	0	0	0	0	0	0
B	3	3	3	3	3	3	3	3	3	3	3	3	3	3	3	3	3	3	3

59

T		0	0	0	0	0	0	0	0	0	0	0	0	0	0	0	0	0	0
A	2	2	2	2	2	2	2	2	2	2	2	2	2	2	2	2	2	2	2
B	0	0	0	0	0	0	0	0	0	0	0	0	0	0	0	0	0	0	0

63

T		0	0	0	0	0	0	0	0	0	0	0	0	0	0	0	0	0	0
A	2	2	2	2	2	2	2	2	2	2	2	2	2	2	2	2	2	2	2
B	0	0	0	0	0	0	0	0	0	0	0	0	0	0	0	0	0	0	0

68

T																			
A	2	2	2	2	2	2	2	2	2	2	2	2	2	2	2	2	2	2	2
B	0	0	0	0	0	0	0	0	0	0	0	0	0	0	0	0	0	0	0

5 5 5 5 5 5 5 5 5 5 5 5 5 5 5 5 5 5 5 5

70

T											3										3	
A	0	0	0	0	0	0	0	0	0	2	2	2	2	2	2	2	2	2	2	2	2	2
B	3	3	3	3	3	3	3	3	3	0	0	0	0	0	0	0	0	0	0	0	0	0
	?	?	?	?	?	?	?	?	?													

72

T																						
A	2	2	2	2	2	2	2	2	2	2	2	2	2	2	2	2	2	2	2	2	2	2
B	0	0	0	0	0	0	0	0	0	0	0	0	0	0	0	0	0	0	0	0	0	0
	5	5	5	5	5	5	5	5	5	5	5	5	5	5	5	5	5	5	5	5	5	5

74

T																						
A	0	0	0	0	0	0	0	0	0	2	2	2	2	2	2	2	2	2	2	2	2	2
B	3	3	3	3	3	3	3	3	3	0	0	0	0	0	0	0	0	0	0	0	0	0
	?	?	?	?	?	?	?	?	?													

76

T																						
A	2	2	2	2	2	2	2	2	2	2	2	2	2	2	2	2	2	2	2	2	2	2
B	0	0	0	0	0	0	0	0	0	0	0	0	0	0	0	0	0	0	0	0	0	0

78

T																						
A	0	0	0	0	0	0	0	0	0	2	2	2	2	2	2	2	2	2	2	2	2	2
B	3	3	3	3	3	3	3	3	3	0	0	0	0	0	0	0	0	0	0	0	0	0

81

T																						
A	0	0	0	0	0	0	0	0	0	2	2	2	2	2	2	2	2	2	2	2	2	2
B										3	3	3	3	3	3	3	3	3	3	3	3	3

84

T																						
A	0	0	0	0	0	0	0	0	0	2	2	2	2	2	2	2	2	2	2	2	2	2
B										3	3	3	3	3	3	3	3	3	3	3	3	3

86

T																						
A	0	0	0	0	0	0	0	0	0	2	2	2	2	2	2	2	2	2	2	2	2	2
B	3	3	3	3	3	3	3	3	3	0	0	0	0	0	0	0	0	0	0	0	0	0

89

T																						
A	0	0	0	0	0	0	0	0	0	2	2	2	2	2	2	2	2	2	2	2	2	2
B										3	3	3	3	3	3	3	3	3	3	3	3	3

91

T																						
A	2	2	2	2	2	2	2	2	2	0												
B	0	0	0	0	0	0	0	0	0													

2

7-string Electric Guitar

♩ = 112,000061

E																			
T																			
A																			
B																			
E																			
A																			

5

T																			
A	2	2	0	0	0	0	0												
B	0	0	0	0	0	0	0												

8

T																			
A	0	0	0	2	0	0	0	0	2										
B	3	3	3	3	3	3	3												

11

T																			
A	2	2	2	2	2	2	2	2	2										
B	0	0	0	0	0	0	0	0	0										

14

T																			
A	2	2	2	2	2	2	2	2	2										
B	0	0	0	0	0	0	0	0	0										

17

T																			
A	0	0	0	0	0	0	0	0	0										
B	0	0	0	0	0	0	0	0	0										

21

T																			
A	2	2	2	2	2	2	2	2	2										
B	0	0	0	0	0	0	0	0	0										

25

T																			
A	2	2	2	2	2	2	2	2	2										
B	0	0	0	0	0	0	0	0	0										

29

T																			
A	2	2	2	2	2	2	2	2	2										
B	0	0	0	0	0	0	0	0	0										

32

T																			
A	2	2	2	2	2	2	2	2	2										
B	0	0	0	0	0	0	0	0	0										

V.S.

T					2		2		3										
A	2	2	2	2	2	0	2	2	2	2	2	2	2	2	2	2	2	2	2
B	0	0	0	0	0		0	0	0	0	0	0	0	0	0	0	0	0	0

38

T					0	0													
A	0	0	0	0	0	0	2	2	0	0	0	0	0	0	0	0	2	0	0
B	3	3	3	3	3	3			2	2	2	2	2	2	2	2	2	2	2

42

T	0	0																	
A	2	2	2	2	2	2	2	2	2	2	2	2	2	2	2	2	2	2	2
B	0	0	0	0	0	0	0	0	0	0	0	0	0	0	0	0	0	0	0

46

T	0	0																	
A	2	2	2	2	2	2	2	2	2	2	2	2	2	2	2	2	2	2	2
B	0	0	0	0	0	0	0	0	0	0	0	0	0	0	0	0	0	0	0

50

T																			
A	2	2	2	2	2	2	2	2	2	2	2	2	2	2	2	2	2	2	2
B	0	0	0	0	0	0	0	0	0	0	0	0	0	0	0	0	0	0	0

52

T																			
A	0	0	0	2	0	0	0	0	2	2	2	2	0	0	0	0	0	0	0
B	3	3	3		3	3	3		0	0	0	0	0	0	0	0	0	0	0

55

T																			
A	0	0	2	0	0	0	2	0	0	0	0	0	2	0	0	0	0	0	0
B	0	0	0	0	0	0	0	0	0	0	0	0	0	0	0	0	0	0	0

58

T																			
A	0	0	0	0	0	2	0	0	0	0	0	0	0	0	0	0	0	0	0
B	3	3		3	3		0	0	0	0	0	0	0	0	0	0	0	0	0

62

T																			
A	4	4	4	4	4	2	0	0	0	0	0	0	0	0	0	0	0	0	0
B	3	3		3	3		0	0	0	0	0	0	0	0	0	0	0	0	0

66

T																			
A	4	4	4	4	4	2	2	2	2	2	2	2	2	2	2	2	2	2	2
B	3	3		3	3		0	0	0	0	0	0	0	0	0	0	0	0	0

T	0	0							3	2	2	2	2	2	2	2
A	0	0	0	0	0	0	0	2	2	2	2	2	2	2	2	2
B	3	3	3	3	3	3	3									

73

T	2	2	2	3	2	2	2	2	2	0	0					
A	0	0	0	0	0	0	0	0	0	0	0	0	0	0	2	0
B																

76

T	2	2	2	3	2	2	2	2	2	2	2	2	2	2	2	2
A	0	0	0	0	0	0	0	0	0	0	0	0	0	0	0	0
B																

78

T	0	0	0	2	0	0	0	2	0	0	2	2	2	0	0	3	3	3
A	0	0	0	0	0	0	0	0	2	2	2	2	2	0	0	2	2	2
B	3	3	3	3	3	3	3		0	0	0	0	0	0		0	0	0

81

T				3					0	0	0	0	0	0	0	0	0	
A	0	0	0	0	0	0	0	2	0	0	0	0	0	2	2	2	2	2
B									3	3	3	3	3	3				

84

T	2	2	2	3	2	2	2	2	2	2	2	2	2	2	2	2
A	0	0	0	0	0	0	0	0	0	0	0	0	0	0	0	0
B																

86

T	0	0	0	2	0	0	0	2	0	0	2	2	2	0	0	3	3	3
A	0	0	0	0	0	0	0	0	2	2	2	2	2	2	0	2	2	2
B	3	3	3	3	3	3	3		0	0	0	0	0	0		0	0	0

89

T				3					0	0	0	0	0	0	0	0	0	
A	0	0	0	0	0	0	2	2	0	0	0	0	0	2	2	2	2	2
B									3	3	3	3	3	3				

91

T									0									
A	2	2	2	2	2	2	2	2	0									
B	0	0	0	0	0	0	0	0										

2

41

45

49

53

57

61

65

69

73

77

81

85

89

Quintus

♩ = 112,000061

7

14

21

29

34

40

45

48

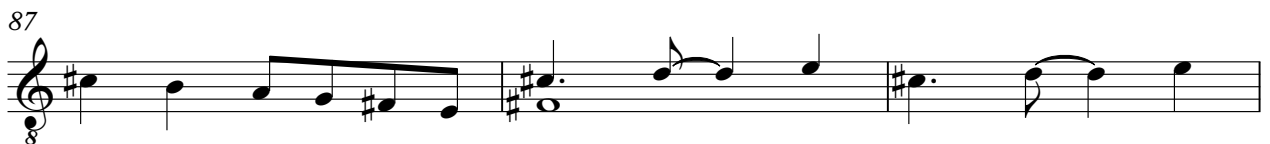
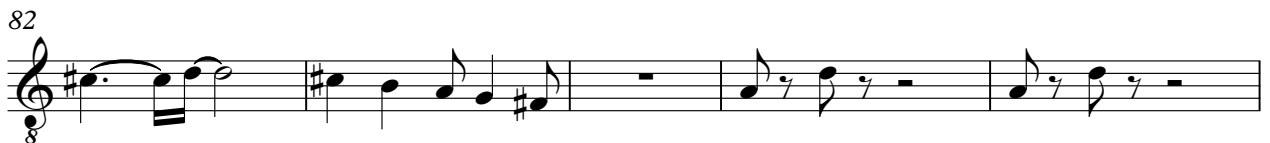
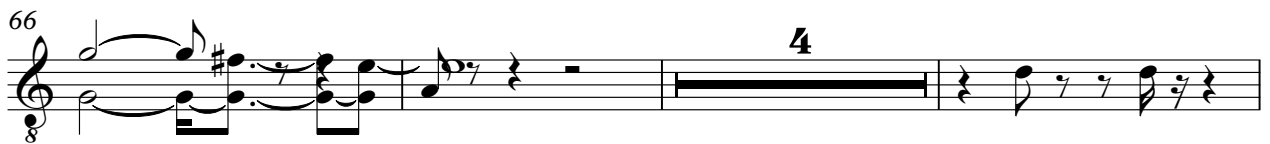

Tape Sampler Keyboard [Strings]

♩ = 112,000061

17

24

12

42

50

8

64

25 2

Synth Strings

♩ = 112,000061

57

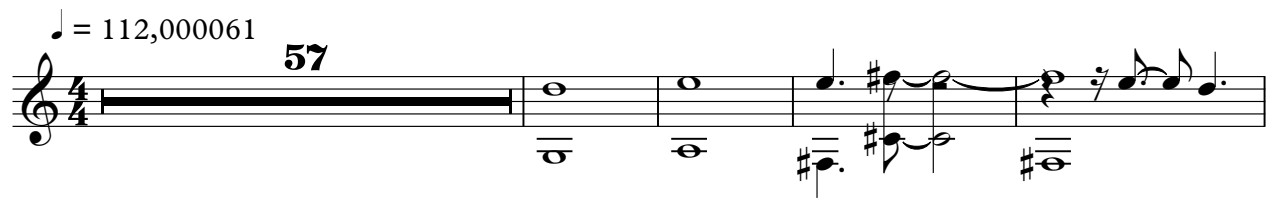

62

66

25

2

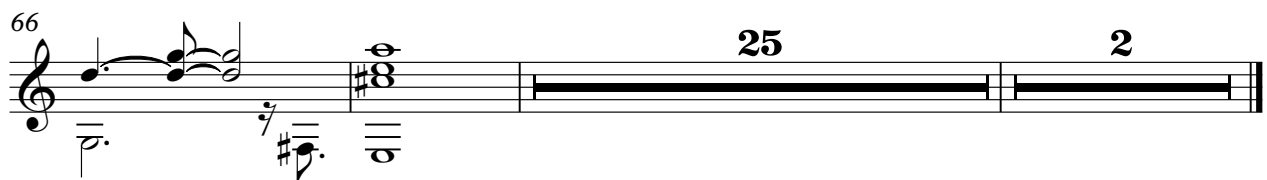

Pad 1 (New Age)

♩ = 112,000061

17

21

25

12

40

45

49

8

61

65

67

25

2

Pad 3 (Polysynth)

♩ = 112,000061

4

6

8

11 **38**

51

53

55

57 **17**

Pad 3 (Polysynth)

76

78

80

82

84

86

88

90

92

2