

# Godsmack - Voodoo

♩ = 120,000000

WinJammer Demo

5  
WinJammer Demo

8  
WinJammer Demo

WinJammer Demo

WinJammer Demo

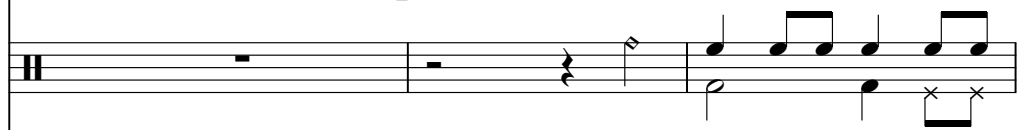

WinJammer Demo

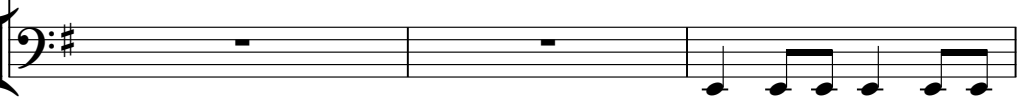

11  
WinJammer Demo

WinJammer Demo

14  
WinJammer Demo

WinJammer Demo

1997 Godsmack

17

WinJammer Demo

WinJammer Demo

WinJammer Demo

20

WinJammer Demo

WinJammer Demo

WinJammer Demo

23

WinJammer Demo

WinJammer Demo

WinJammer Demo

26

WinJammer Demo

WinJammer Demo

WinJammer Demo

WinJammer Demo

29

WinJammer Demo

WinJammer Demo

WinJammer Demo

WinJammer Demo

WinJammer Demo

32

WinJammer Demo

WinJammer Demo

WinJammer Demo

WinJammer Demo

WinJammer Demo

35

WinJammer Demo

WinJammer Demo

WinJammer Demo

WinJammer Demo

38

WinJammer Demo

WinJammer Demo

WinJammer Demo

WinJammer Demo

WinJammer Demo

41

WinJammer Demo

WinJammer Demo

WinJammer Demo

WinJammer Demo

44

WinJammer Demo

WinJammer Demo

WinJammer Demo

WinJammer Demo

WinJammer Demo

47

WinJammer Demo

WinJammer Demo

WinJammer Demo

WinJammer Demo

WinJammer Demo

50

WinJammer Demo

WinJammer Demo

WinJammer Demo

WinJammer Demo

53

WinJammer Demo

WinJammer Demo

WinJammer Demo

WinJammer Demo

WinJammer Demo

56

WinJammer Demo

WinJammer Demo

WinJammer Demo

WinJammer Demo

59

WinJammer Demo

WinJammer Demo

WinJammer Demo

62

WinJammer Demo

WinJammer Demo

WinJammer Demo

WinJammer Demo

65

WinJammer Demo

WinJammer Demo

WinJammer Demo

WinJammer Demo

68

WinJammer Demo

WinJammer Demo

WinJammer Demo

WinJammer Demo

71

WinJammer Demo

WinJammer Demo

WinJammer Demo

WinJammer Demo

74

WinJammer Demo

WinJammer Demo

WinJammer Demo

WinJammer Demo

77

WinJammer Demo

WinJammer Demo

WinJammer Demo

WinJammer Demo

WinJammer Demo

80

WinJammer Demo

WinJammer Demo

WinJammer Demo

WinJammer Demo

WinJammer Demo

83

WinJammer Demo

WinJammer Demo

WinJammer Demo

WinJammer Demo

86

WinJammer Demo

WinJammer Demo

WinJammer Demo

WinJammer Demo

WinJammer Demo

89

WinJammer Demo

WinJammer Demo

WinJammer Demo

WinJammer Demo

WinJammer Demo

92

WinJammer Demo

WinJammer Demo

WinJammer Demo

WinJammer Demo

WinJammer Demo

95

WinJammer Demo

WinJammer Demo

WinJammer Demo

98

WinJammer Demo

WinJammer Demo

WinJammer Demo

100

WinJammer Demo

WinJammer Demo

WinJammer Demo

♩ = 120,000000

6 16

26

31

37

42

47

52 8

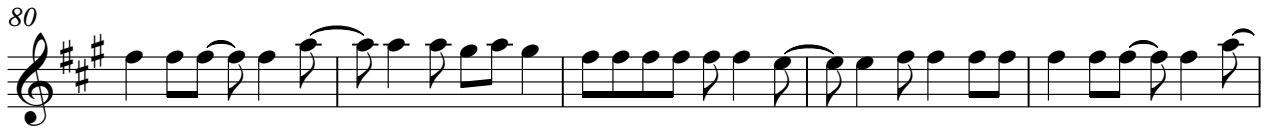
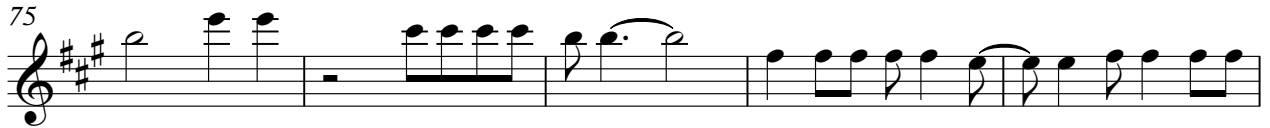

♩ = 120,000000

7 30

40

44

49

53 22

78

82

87

91 8

1997 Godsmack

♩ = 120,000000

8

12

16

20

24

28

32

36

40

44

48

52

56

60

64

68

72

76

80

84

88

92

96

99

♩ = 120,000000

**16**

21

26

31

36

42

51

58

63

68

73

78

87

95

99

♩ = 120,000000  
**9**

13

17

21

25

29

33

37

**16**

56

60

64

68

72

76

95

99

