

MELODY

DR

Split track

Split track

Split track

GT.FUZZ

GT.CHORD

BASS

ORGAN

MELODY

DR

Split track

Split track

Split track

GT.FUZZ

GT.CHORD

BASS

ORGAN

20

MELODY

DR

Split track

Split track

Split track

GT.FUZZ

GT.CHORD

BASS

ORGAN

25

MELODY

DR

Split track

Split track

Split track

GT.FUZZ

GT.CHORD

BASS

ORGAN

30

MELODY

DR

Split track

Split track

Split track

GT.FUZZ

GT.CHORD

BASS

ORGAN

PIANO

34

MELODY

DR

Split track

Split track

Split track

GT.FUZZ

GT.CHORD

BASS

ORGAN

PIANO

38

MELODY

DR

Split track

Split track

Split track

GT.FUZZ

GT.CHORD

BASS

ORGAN

42

MELODY

DR

Split track

Split track

Split track

GT.FUZZ

GT.CHORD

BASS

ORGAN

46

MELODY

DR

Split track

Split track

Split track

GT.FUZZ

GT.CHORD

BASS

ORGAN

51

MELODY

DR

Split track

Split track

Split track

GT.FUZZ

GT.CHORD

BASS

ORGAN

PIANO

56

MELODY

Split track

Split track

Split track

GT.FUZZ

GT.CHORD

BASS

ORGAN

PIANO

60

MELODY

DR

Split track

Split track

Split track

Split track

GT.SOLO

GT.FUZZ

GT.CHORD

BASS

ORGAN

PIANO

DR

Split track

Split track

Split track

GT.SOLO

GT.FUZZ

GT.CHORD

BASS

ORGAN

MELODY

DR

Split track

Split track

Split track

Split track

GT.SOLO

GT.FUZZ

GT.CHORD

BASS

ORGAN

69

74

MELODY

DR

Split track

Split track

Split track

GT.FUZZ

GT.CHORD

BASS

ORGAN

PIANO

79

MELODY

Split track

Split track

Split track

GT.FUZZ

GT.CHORD

BASS

ORGAN

PIANO

82

MELODY

DR

Split track

Split track

Split track

GT.FUZZ

GT.CHORD

BASS

ORGAN

PIANO

Grand Funk Railroad - Bad Time

MELODY

♩ = 84,000084

♩ = 67,000031 ♩ = 84,000084

6 ♩ = 41,00001000084 ♩ = 112,00003000244

11

16

20

24

28

32

35

38

42

46

50

54

59

70

74

78

82

♩ = 67,000031

Grand Funk Railroad - Bad Time

DR

♩ = 84,000084 ♩ = 67,000084 ♩ = 41,000084 ♩ = 113,000044

Grand Funk Railroad - Bad Time

Split track

♩ = 84,000084 ♩ = 67,000084 ♩ = 41,80,00084 ♩ = 132,000041

10

14

18

22

26

31

35

39

43

V.S.

2

Split track

47

51

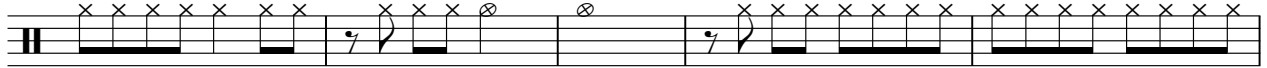

56

60

71

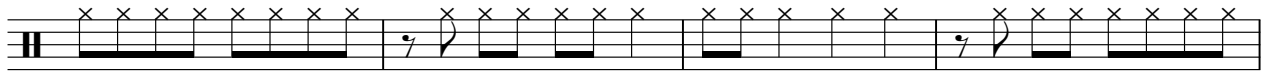

75

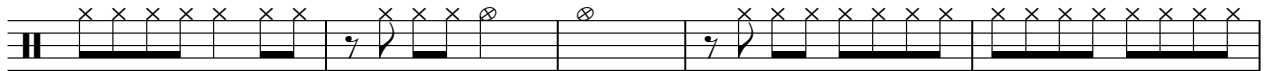

80

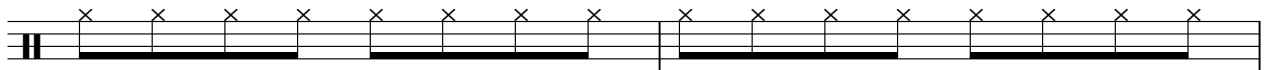

82

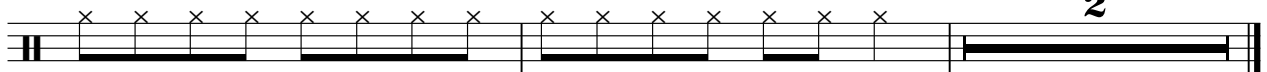

Grand Funk Railroad - Bad Time

Split track

♩ = 84,000084 ♩ = 67,000084 ♩ = 41,000084 ♩ = 132,000084

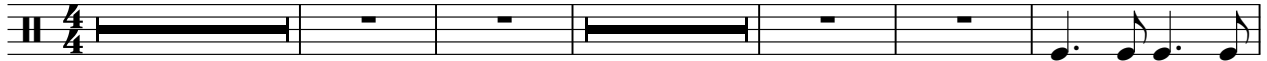

11

16

21

26

31

36

41

46

51

V.S.

2

Split track

63

69

75

80

$\text{♩} = 67,000031$

2

GT.PICK

Grand Funk Railroad - Bad Time

♩ = 84,000084 ♩ = 67,000031 ♩ = 84,000084 ♩ = 84,000084

7 ♩ = 112,000000244 ♩ = 67,000031

61

66

71

79

82

♩ = 67,000031

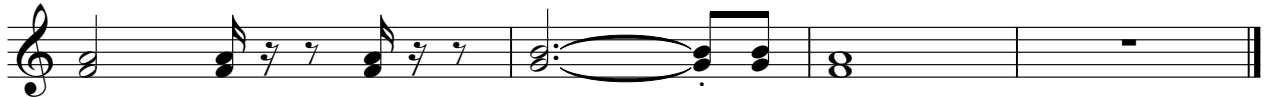

Grand Funk Railroad - Bad Time

BASS

♩ = 84,000084

♩ = 67,000084

♩ = 41,000084 ♩ = 112

2

9 ♩ = 133,000244

14

19

24

29

34

39

44

49

V.S.

54

59

64

69

74

79

82

♩ = 67,000031

Grand Funk Railroad - Bad Time

ORGAN

♩ = 84,000084 ♩ = 67,00003100084 ♩ = 41,000009084 ♩ = 132,000044

3 2

11

16

21

26

31

36

41

46

51

V.S.

ORGAN

56

61

66

71

76

81

♩ = 67,000031

