

Grand Funk Railroad - Locomotion

♩ = 130,000137

sax

sax vocal lead

Baritone Saxophone

drums

guitar

bass

♩ = 130,000137

vocal backup

4

sax

sax vocal lead

Bari. Sax.

drums

guitar

bass

vocal backup

7

sax

sax vocal lead

Bari. Sax.

drums

guitar

bass

vocal backup

10

sax

sax vocal lead

Bari. Sax.

drums

guitar

bass

vocal backup

12

sax vocal lead

Bari. Sax.

drums

guitar

bass

vocal backup

14

sax vocal lead

Bari. Sax.

drums

guitar

bass

vocal backup

17

sax vocal lead

Bari. Sax.

drums

guitar

bass

vocal backup

20

sax

sax vocal lead

Bari. Sax.

drums

guitar

bass

vocal backup

23

sax

sax vocal lead

Bari. Sax.

drums

guitar

bass

vocal backup

26

sax

sax vocal lead

Bari. Sax.

drums

guitar

bass

vocal backup

28

sax

sax vocal lead

Bari. Sax.

drums

guitar

bass

vocal backup

31

sax

sax vocal lead

Bari. Sax.

drums

guitar

bass

vocal backup

Measure 31: Saxophone and Bari. Sax. have rests. Sax vocal lead has a rest. Drums, guitar, and bass have a steady rhythm. Vocal backup has a steady rhythm.

Measure 32: Saxophone has a melodic line. Sax vocal lead has a melodic line. Bari. Sax. has a melodic line. Drums, guitar, and bass have a steady rhythm. Vocal backup has a steady rhythm.

33

sax

sax vocal lead

Bari. Sax.

drums

guitar

bass

vocal backup

Measure 33: Saxophone and Bari. Sax. have rests. Sax vocal lead has a rest. Drums, guitar, and bass have a steady rhythm. Vocal backup has a steady rhythm.

Measure 34: Saxophone has a melodic line. Sax vocal lead has a melodic line. Bari. Sax. has a melodic line. Drums, guitar, and bass have a steady rhythm. Vocal backup has a steady rhythm.

Measure 35: Saxophone has a rest. Sax vocal lead has a rest. Bari. Sax. has a rest. Drums, guitar, and bass have a steady rhythm. Vocal backup has a steady rhythm.

36

sax vocal lead

Bari. Sax.

drums

guitar

bass

vocal backup

39

sax 2

sax vocal lead

Bari. Sax.

drums

guitar

bass

vocal backup

42

sax ld2

sax

sax 2

sax vocal lead

Bari. Sax.

drums

guitar

bass

vocal backup

45

sax ld2

sax

sax 2

drums

guitar

bass

vocal backup

47

sax ld2

sax

sax 2

drums

guitar

bass

vocal backup

49

sax ld2

sax

sax 2

drums

guitar

bass

vocal backup

51

sax ld2

sax

sax 2

drums

guitar

bass

vocal backup

54

sax ld2

sax

sax 2

drums

guitar

bass

vocal backup

56

sax 1d2

sax

sax 2

sax vocal lead

Bari. Sax.

drums

guitar

bass

vocal backup

57

58

sax 2

sax vocal lead

Bari. Sax.

drums

guitar

bass

vocal backup

61

sax 2

sax vocal lead

Bari. Sax.

drums

guitar

bass

vocal backup

63

sax 2

sax vocal lead

Bari. Sax.

drums

guitar

bass

vocal backup

66

sax vocal lead

Bari. Sax.

drums

guitar

bass

vocal backup

69

sax vocal lead

Bari. Sax.

drums

guitar

bass

vocal backup

72

sax vocal lead

Bari. Sax.

drums

guitar

bass

vocal backup

75

sax vocal lead

Bari. Sax.

drums

guitar

bass

vocal backup

78

sax vocal lead

Bari. Sax.

drums

guitar

bass

vocal backup

81

sax vocal lead

Bari. Sax.

drums

guitar

bass

vocal backup

84

sax vocal lead

Bari. Sax.

drums

guitar

bass

vocal backup

87

sax vocal lead

Bari. Sax.

drums

guitar

bass

vocal backup

89

sax ld2

sax

sax 2

sax vocal lead

Bari. Sax.

drums

guitar

bass

vocal backup

sax ld2

Grand Funk Railroad - Locomotion

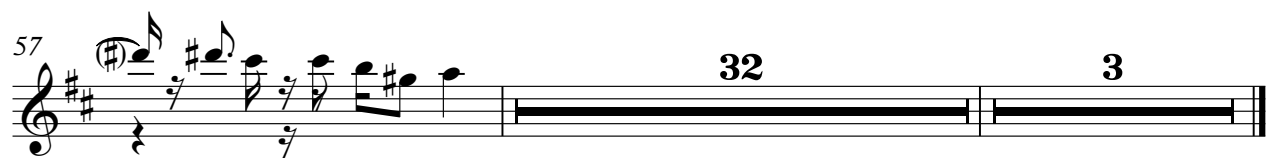

Grand Funk Railroad - Locomotion

sax

♩ = 130,000137

9

24

34

45

49

53

57

32

3

sax 2

Grand Funk Railroad - Locomotion

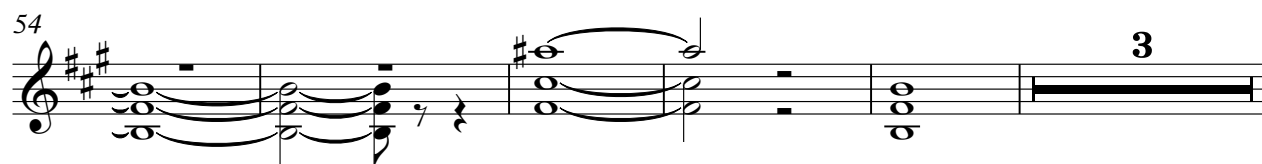
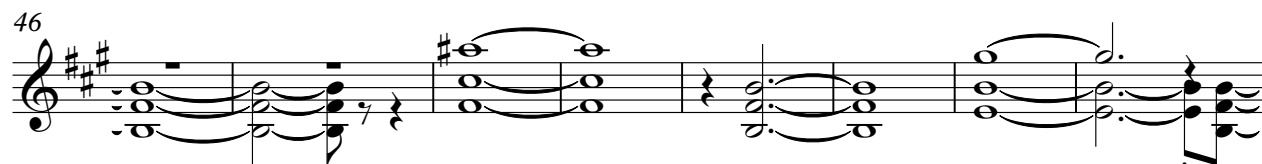

Grand Funk Railroad - Locomotion

♩ = 130,000137

3

7

11

15

19

23

27

30

2

sax vocal lead

35

39

43

14

60

65

69

75

81

87

3

3

3

2

2

2

Baritone Saxophone

Grand Funk Railroad - Locomotion

♩ = 130,000137

3

7

12

17

21

25

28

32

36

40

14

Baritone Saxophone

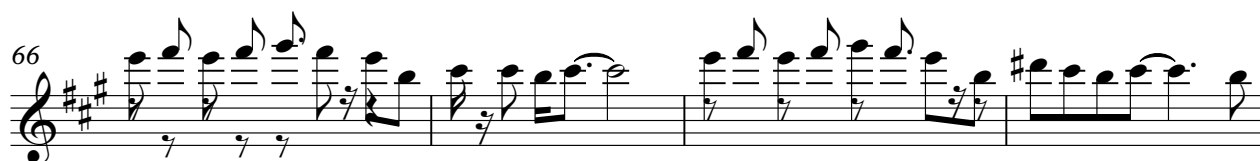

Grand Funk Railroad - Locomotion

drums

♩ = 130,000137

5

9

13

17

21

24

28

32

36

V.S.

40

44

47

50

53

56

60

64

68

72

76

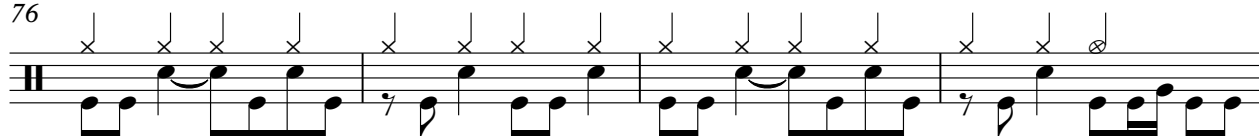

80

84

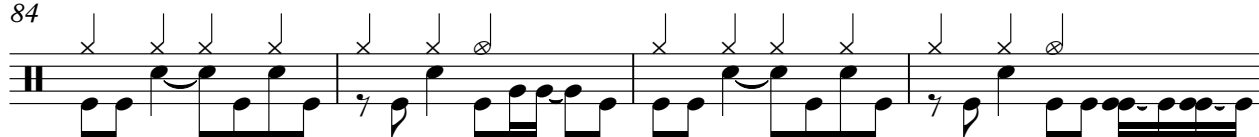

88

guitar

Grand Funk Railroad - Locomotion

♩ = 130,000137

5

9

12

15

18

22

25

guitar

66 

70

70

71

72

73

74

75

76

77

78

79

74

[illegible]

82

88

Example 10

Grand Funk Railroad - Locomotion

bass

♩ = 130,000137

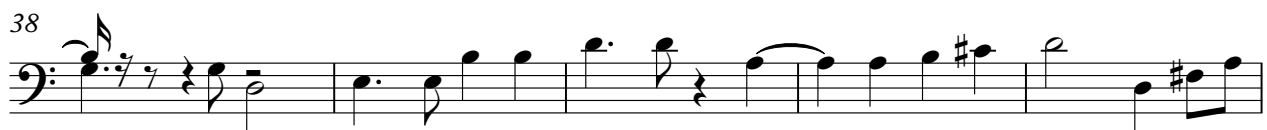

V.S.

Grand Funk Railroad - Locomotion

vocal backup

♩ = 130,000137

4

10

17

24

30

35

41

47

53

59

V.S.

