

Grand Funk Railroad - We're An American Band

0.0"
1.1.00
(c) 1999 the MidiStation
♩ = 132,000137

Percussion

Percussion

6

Perc.

E. Gtr.

E. Gtr.

E. Gtr.

E. Bass

E. Piano

E. Piano

Perc. Organ

10

14

18

Ten. Sax.

Perc.

E. Gtr.

E. Gtr.

E. Bass

E. Piano

22

Ten. Sax.

Perc.

E. Gtr.

E. Gtr.

E. Bass

E. Piano

26

Ten. Sax.

Perc.

E. Gtr.

E. Bass

E. Piano

31

Ten. Sax.
Ten. Sax.
Perc.
E. Gtr.
E. Bass
E. Piano
E. Piano
Perc. Organ

36

Ten. Sax.
Ten. Sax.
Perc.
E. Gtr.
E. Bass
E. Piano
E. Piano
Perc. Organ

1'14.9"
42:1.79
2

41

Perc.

E. Gtr.

E. Gtr.

E. Bass

E. Piano

E. Piano

Perc. Organ

45

Ten. Sax.

Perc.

E. Gtr.

E. Gtr.

E. Bass

E. Piano

49

Ten. Sax.

Perc.

E. Gtr.

E. Gtr.

E. Bass

E. Piano

53

Ten. Sax.

Perc.

E. Gtr.

E. Gtr.

E. Bass

E. Piano

58

Ten. Sax.

Ten. Sax.

Perc.

E. Gtr.

E. Bass

E. Piano

E. Piano

Perc. Organ

63

68

73

2'19.9"
78.1,00
SOLO

77

82

Perc.

E. Gtr.

E. Gtr.

E. Gtr.

E. Bass

E. Piano

85

Ten. Sax.

Ten. Sax.

Perc.

E. Gtr.

E. Gtr.

E. Gtr.

E. Bass

E. Piano

E. Piano

Perc. Organ

90

Ten. Sax.
Ten. Sax.
Perc.
E. Gtr.
E. Bass
E. Piano
E. Piano
Perc. Organ

95

Ten. Sax.
Ten. Sax.
Perc.
E. Gtr.
E. Bass
E. Piano
E. Piano
Perc. Organ

100

Ten. Sax.

Ten. Sax.

Perc.

E. Gtr.

E. Gtr.

E. Bass

A.

A.

E. Piano

E. Piano

Perc. Organ

104

107

Perc.

E. Gtr.

E. Gtr.

E. Bass

A.

A.

E. Piano

E. Piano

Perc. Organ

Tenor Saxophone

Grand Funk Railroad - We're An American Band

♩ = 132,000137

17

21

25

29

33

38

5

46

50

54

58

V.S.

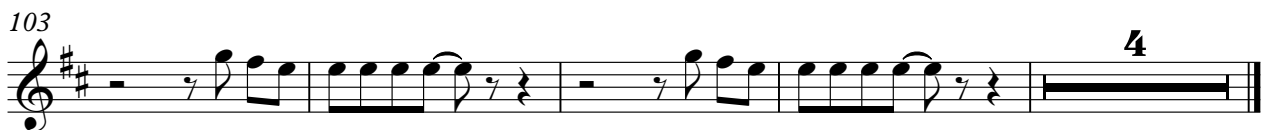
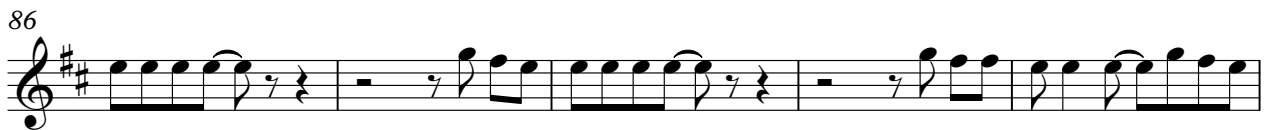

Tenor Saxophone

Grand Funk Railroad - We're An American Band

♩ = 132,000137

32

36

40

20

63

67

71

75

8

Tenor Saxophone

85

90

94

98

102

105

Grand Funk Railroad - We're An American Band

Percussion

♩ = 132,000137

5

8

12

15

19

23

28

33

36

V.S.

40

43

47

51

56

61

64

68

71

74

77

82

86

89

93

96

100

103

107

Percussion

Grand Funk Railroad - We're An American Band

♩ = 132,000137

3

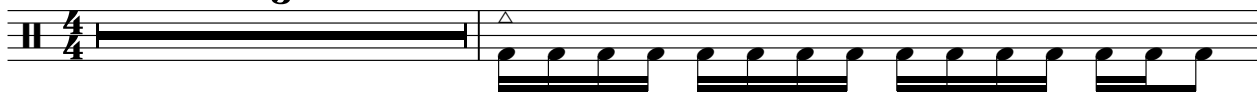

5

105

Grand Funk Railroad - We're An American Band

Electric Guitar

♩ = 132,000137

5

10

14

19

24

29

33

39

44

49

V.S.

54

58

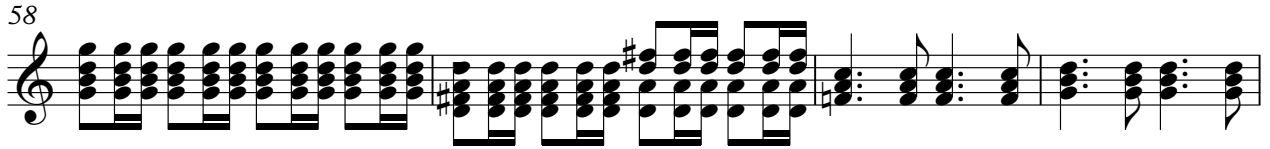

62

68

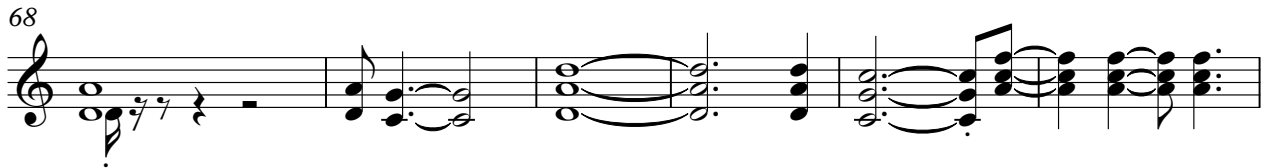

74

79

83

88

93

99

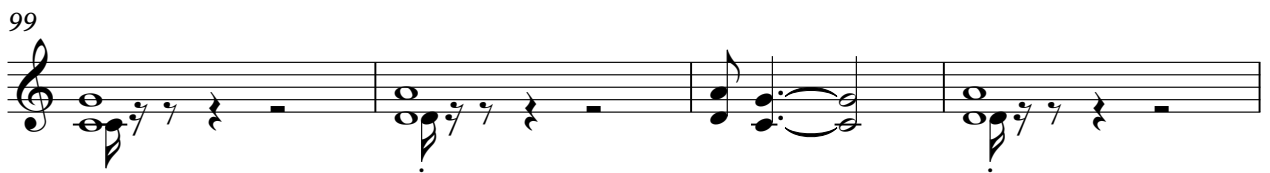

103

106

♩ = 132,000137

5

9

13

64

80

83

86

14

103

107

♩ = 132,000137

13

16

20

24

16

43

47

51

53

57

Electric Bass

Grand Funk Railroad - We're An American Band

♩ = 132,000137

5

9

13

17

21

25

29

33

37

41

V.S.

85

89

93

97

101

105

107

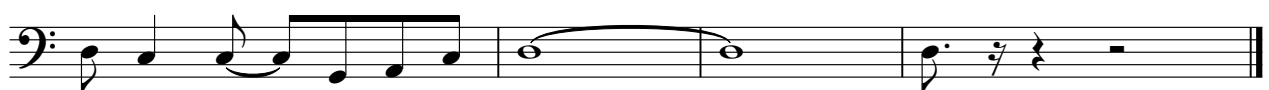

Alto

Grand Funk Railroad - We're An American Band

♩ = 132,000137

101

104

3

Alto

Grand Funk Railroad - We're An American Band

♩ = 132,000137

101

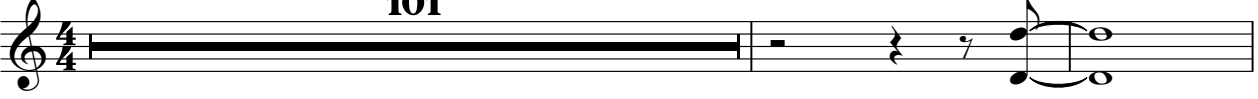

104

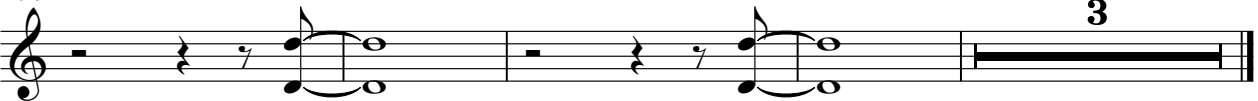

Grand Funk Railroad - We're An American Band

Electric Piano

♩ = 132,000137

5

10

15

19

23

28

V.S.

33

37

41

45

49

53

58

63

67

71

75

79

84

89

93

V.S.

97

101

105

107

Electric Piano

Grand Funk Railroad - We're An American Band

♩ = 132,000137

5

9

13

20

36

40

20

63

67

71

75

8

86

90

94

98

102

105

Percussive Organ

Grand Funk Railroad - We're An American Band

♩ = 132,000137

5

9

13 20

36

40 20

63

67

71

75 8

Percussive Organ

86

90

94

98

102

106