

# Guess Who - Bus Rider

♩ = 148,999832

Drums

Guitar 1

Bass Guitar

Piano

♩ = 148,999832

4

Drums

Guitar 1

Bass Guitar

Piano

6

Drums

Guitar 1

Guitar 2

Bass Guitar

Piano

7

Drums

Guitar 1

Guitar 2

Bass Guitar

Piano

8

Drums

Guitar 1

Guitar 2

Bass Guitar

Piano

3

10

Drums

Guitar 1

Guitar 2

Bass Guitar

Piano

12

Drums

Guitar 1

Guitar 2

Bass Guitar

Lead Guitar

Piano

14

Drums

Guitar 1

Guitar 2

Bass Guitar

Piano

16

Drums

Guitar 1

Guitar 2

Bass Guitar

Lead Guitar

Piano

18

Drums

Bass Guitar

Piano

19

21

23

Drums

Guitar 1

Guitar 2

Bass Guitar

Lead Guitar

Piano

25

Drums

Bass Guitar

Lead Guitar

Piano

27

Drums

Guitar 1

Guitar 2

Bass Guitar

Lead Guitar

Piano

29

Drums

Guitar 1

Guitar 2

Bass Guitar

Piano

30

Drums

Guitar 1

Guitar 2

Bass Guitar

Piano

32

Drums

Guitar 1

Guitar 2

Bass Guitar

Piano

34

Drums

Guitar 1

Guitar 2

Bass Guitar

Lead Guitar

Piano

36

Drums

Guitar 1

Guitar 2

Bass Guitar

Piano

38

Drums

Guitar 1

Guitar 2

Bass Guitar

Lead Guitar

Piano

40

Drums

Guitar 1

Guitar 2

Bass Guitar

Lead Guitar

Piano

42

Drums

Guitar 1

Guitar 2

Bass Guitar

Lead Guitar

Piano

44

Drums

Guitar 1

Guitar 2

Bass Guitar

Piano

46

Drums

Guitar 1

Guitar 2

Bass Guitar

Lead Guitar

Piano

49

Drums

Guitar 1

Guitar 2

Bass Guitar

Lead Guitar

Piano

51

Drums

Guitar 1

Guitar 2

Bass Guitar

Lead Guitar

Piano

53

Drums

Guitar 1

Guitar 2

Bass Guitar

Lead Guitar

Piano

55

Drums

Guitar 1

Guitar 2

Bass Guitar

Lead Guitar

Piano

57

Drums

Guitar 1

Guitar 2

Bass Guitar

Lead Guitar

Piano

59

Drums

Guitar 1

Guitar 2

Bass Guitar

Lead Guitar

Piano

61

Drums

Bass Guitar

Lead Guitar

Piano

63

Drums

Guitar 1

Guitar 2

Bass Guitar

Lead Guitar

Piano

65

Drums

Guitar 1

Guitar 2

Bass Guitar

Piano

67

Drums

Guitar 1

Guitar 2

Bass Guitar

Piano

69

Drums

Guitar 1

Guitar 2

Bass Guitar

Lead Guitar

Piano

71

Drums

Guitar 1

Guitar 2

Bass Guitar

Lead Guitar

Piano

73

Drums

Guitar 1

Guitar 2

Bass Guitar

Lead Guitar

Piano

75

Drums

Guitar 1

Guitar 2

Bass Guitar

Lead Guitar

Piano

77

Drums

Guitar 1

Guitar 2

Bass Guitar

Lead Guitar

Piano

79

Drums

Guitar 1

Guitar 2

Bass Guitar

Piano

81

Drums

Guitar 1

Guitar 2

Bass Guitar

Lead Guitar

Piano

83

Drums

Bass Guitar

Lead Guitar

Piano

85

Drums

Guitar 1

Guitar 2

Bass Guitar

Lead Guitar

Piano

87

Drums

Guitar 1

Guitar 2

Bass Guitar

Piano

89

Drums

Guitar 1

Guitar 2

Bass Guitar

Piano

91

Drums

Guitar 1

Guitar 2

Bass Guitar

Piano

93

Drums

Guitar 1

Guitar 2

Bass Guitar

Lead Guitar

Piano

95

Drums

Guitar 1

Guitar 2

Bass Guitar

Lead Guitar

Piano

97

Drums

Guitar 1

Guitar 2

Bass Guitar

Lead Guitar

Piano

99

Drums

Guitar 1

Guitar 2

Bass Guitar

Lead Guitar

Piano

101

Drums

Bass Guitar

Lead Guitar

Piano

103

Drums

Bass Guitar

Lead Guitar

Piano

105

Drums

Bass Guitar

Lead Guitar

Piano

107

# Guess Who - Bus Rider

## Drums

♩ = 148,999832

7

12

17

21

25

29

33

38

43

V.S.

47

50

54

58

63

67

71

76

80

85

Drums

88

91

95

99

103

106

# Guess Who - Bus Rider

## Guitar 1

♩ = 148,999832

28

30

32

34

37

40

45

51

54

58

64

66

68

70

73

76

81

86

88

90

92

94

96

99

# Guess Who - Bus Rider

Guitar 2

♩ = 148,999832

5

8

10

12

14

16

20

23

3

28

30

32

34

36

38

42

46

3

52

54

58

3

64

66

68

70

72

74

78

81

3

86

88

90

92

94

96

98

100

8

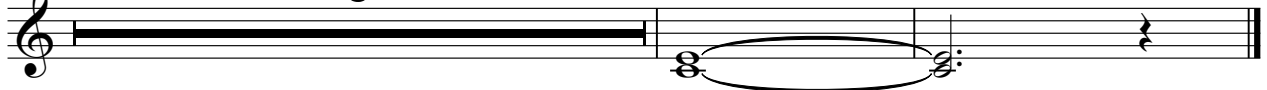

# Guess Who - Bus Rider

Bass Guitar

♩ = 148,999832

8

12

16

20

25

29

33

37

40

86

90

94

98

102

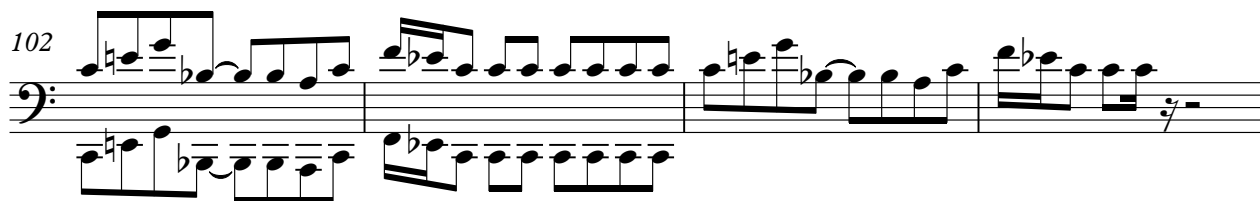

106

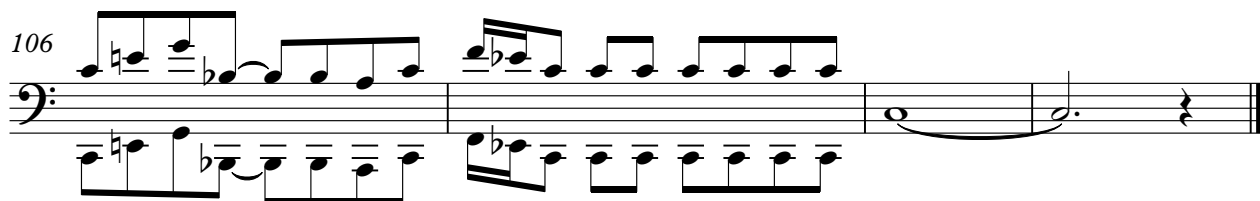

# Guess Who - Bus Rider

## Lead Guitar

♩ = 148,999832

11

16

20

26

34

39

46

50

55

57

# Guess Who - Bus Rider

Piano

♩ = 148,999832

7

9

13

16

19

23

26

29

32

V.S.

V.S.

101

104

107
