

# Guess Who - Hand Me Down World

00:00:03:00  
1.1,00  
Hand me down world The Guess Who (Kurt Winter) 1970/1998

♩ = 100,000000

The middle section includes:

The bottom section includes:

A tempo marking  $\text{♩} = 100,000000$  is placed above the piano staff.

3

Kick

Snare

Open High

Guitar Muted

Steel Guitar

Bass

Piano

4

Kick

Snare

Open High

Guitar Muted

Steel Guitar

Bass

Piano

5

6

7

Kick

Snare

HiHat

Open High

Crash

Melody

Guitar Muted

Frets

Steel Guitar

Bass

Piano

8

Kick

Snare

HiHat

Open High

Melody

Guitar Muted

Steel Guitar

Bass

Piano

9

11

Kick

Snare

HiHat

Open High

Crash

Melody

Guitar Muted

Steel Guitar

Bass

Piano

12

Kick

Snare

HiHat

Open High

Melody

Guitar Muted

Steel Guitar

Bass

Piano

13

Kick

Snare

Open High

Melody

Guitar Muted

Steel Guitar

Bass

Piano

14

16

Kick

Snare

Ride

Melody

The melody staff is in treble clef with a key signature of three sharps (F#, C#, G#). It contains a sequence of notes: a quarter note, a quarter note, a quarter note, a quarter note, and a half note.

Guitar Muted

Steel Guitar

The steel guitar staff is in treble clef with a key signature of three sharps. It contains a complex sequence of notes, including eighth and sixteenth notes, with some notes beamed together.

Bass

The bass staff is in bass clef with a key signature of three sharps. It contains a sequence of notes: a quarter note, a quarter note, a quarter note, a quarter note, a quarter note, and a quarter note.

Piano

17

Kick

Snare

Ride

Melody

Guitar Punch

Guitar Muted

Steel Guitar

Bass

Piano

18

Kick

Snare

Ride

Melody

The melody line is in treble clef with a key signature of three sharps (F#, C#, G#). It begins with a quarter note, followed by an eighth note, a quarter note, and a quarter note. A slur covers the last three notes, which are followed by a half note.

Guitar Muted

Steel Guitar

The steel guitar line is in treble clef with a key signature of three sharps. It features a series of eighth notes, some with slurs, and a triplet of eighth notes indicated by a bracket and the number '3' below.

Bass

The bass line is in bass clef with a key signature of three sharps. It features a series of quarter notes and eighth notes.

Piano

19

**Drum Kit:**

**Melodic Instruments:**

20

Kick

Snare

Ride

Melody

The melody staff is in treble clef with a key signature of three sharps (F#, C#, G#). It begins with a quarter note, followed by a quarter note, a quarter note, and a quarter note. A slur covers the last three notes, which are followed by a half note.

Guitar Muted

Steel Guitar

The steel guitar staff is in treble clef with a key signature of three sharps. It features a series of chords and notes, including a half note, a quarter note, and a half note, with a slur covering the last two notes.

Bass

The bass staff is in bass clef with a key signature of three sharps. It features a series of notes, including a quarter note, a quarter note, a quarter note, a quarter note, a half note, and a quarter note.

Piano

21

Kick

Snare

Ride

Melody

Guitar Muted

Steel Guitar

Bass

Piano

22

Kick

Snare

Open High

Ride

Crash

Melody

Guitar Muted

Steel Guitar

Bass

Piano

24

Kick

Snare

HiHat

Open High

Melody

Guitar Muted

Steel Guitar

Bass

Piano

25

Kick

Snare

HiHat

Open High

Melody

Guitar Muted

Steel Guitar

Bass

Piano

26

Kick

Snare

HiHat

Open High

Crash

Rolls

Melody

Guitar Muted

Steel Guitar

Bass

Piano

28

Kick

Snare

HiHat

Open High

Melody

Guitar Muted

Steel Guitar

Bass

Piano

Detailed description of the musical score: The score is for a 4-piece band with piano accompaniment. It begins at measure 28. The key signature is three sharps (F#, C#, G#) and the time signature is 4/4. The percussion section consists of four staves: Kick, Snare, HiHat, and Open High. The Melody is written in a treble clef. The Guitar Muted part is also in a treble clef and features a series of eighth notes with a muted effect. The Steel Guitar part is in a treble clef and includes triplets. The Bass part is in a bass clef and provides a steady rhythmic accompaniment. The Piano part is in a bass clef and provides harmonic support with chords.

29

30

Kick

Snare

HiHat

Open High

Rolls

Melody

Guitar Muted

Steel Guitar

Bass

Piano

32

**Percussion:**

**Melodic Parts:**

33

Kick

Snare

Ride

Melody

Guitar Punch

Guitar Muted

Steel Guitar

Bass

Piano

34

**Drum Kit:**

**Melodic Instruments:**

35

Kick

Snare

Ride

Melody

Guitar Punch

Guitar Muted

Steel Guitar

Bass

Piano

36

Kick

Snare

Ride

Melody

Guitar Punch

Guitar Muted

Steel Guitar

Bass

Piano

37

Kick

Snare

Ride

Melody

The melody staff is in treble clef with a key signature of three sharps (F#, C#, G#). It begins with a quarter rest, followed by a dotted quarter note, and ends with a quarter rest.

Guitar Muted

Steel Guitar

The steel guitar staff is in treble clef with a key signature of three sharps. It features a series of chords and notes, including a half note, a quarter note, and a dotted quarter note, with some notes marked with a slash and a vertical line to indicate a muted sound.

Bass

The bass staff is in bass clef with a key signature of three sharps. It features a series of notes, including a quarter note, a dotted quarter note, a quarter note, a quarter note, and a half note.

Piano

38

40

Kick

Snare

HiHat

Open High

Crash

Guitar Muted

Lead 1

Lead 2

Steel Guitar

Bass

Piano

41

Kick

Snare

HiHat

Open High

Guitar Muted

Lead 1

Lead 2

Steel Guitar

Bass

Piano

42

Kick

Snare

Open High

Guitar Muted

Lead 1

Lead 2

Steel Guitar

Bass

Piano

43

Kick

Snare

HiHat

Open High

Crash

Rolls

Guitar Muted

Lead 1

Lead 2

Steel Guitar

Bass

Piano

45

Kick

Snare

HiHat

Open High

Guitar Muted

Lead 1

Lead 2

Steel Guitar

Bass

Piano

46

Kick

Snare

Open High

Guitar Muted

Lead 1

Lead 2

Steel Guitar

Bass

La-La-La-La-La-La

Piano

47

49

Kick

Snare

HiHat

Open High

Melody

Guitar Muted

Steel Guitar

Bass

Piano

50

52

53

54

55

57

Kick

Snare

Ride

Melody

Guitar Muted

Steel Guitar

Bass

Piano

58

Kick

Snare

Ride

Melody

The melody staff is in treble clef with a key signature of three sharps (F#, C#, G#). It begins with a whole rest, followed by a quarter note, a quarter note, and a quarter note.

Guitar Punch

Guitar Muted

Steel Guitar

The Steel Guitar staff is in treble clef with a key signature of three sharps. It features a sequence of eighth notes and quarter notes.

Bass

The Bass staff is in bass clef with a key signature of three sharps. It features a sequence of quarter notes.

Piano

59

Kick

Snare

Ride

Melody

Guitar Muted

Steel Guitar

Bass

Piano

60

Kick

Snare

Ride

Melody

Guitar Punch

Guitar Muted

Steel Guitar

Bass

Piano

61

Kick

Snare

Ride

Melody

Guitar Muted

Steel Guitar

Bass

Piano

62

Kick

Snare

Ride

Melody

The melody staff is in treble clef with a key signature of three sharps (F#, C#, G#). It begins with a half note G#4, followed by a quarter note A4, a quarter note B4, and a quarter note C5. A fermata is placed over the G#4 note.

Guitar Muted

Steel Guitar

The steel guitar staff is in treble clef with a key signature of three sharps. It features a series of chords and single notes, including G#4, A4, B4, and C5, with stems pointing down to indicate muted sounds.

Bass

The bass staff is in bass clef with a key signature of three sharps. It features a series of notes: G#3, A3, B3, C4, and G#3.

Piano

63

Kick

Snare

Ride

Melody

Guitar Muted

Steel Guitar

Bass

Piano

64

Kick

Snare

Open High

Ride

Crash

Melody

Guitar Muted

Steel Guitar

Bass

Piano

65

66

Kick

Snare

Ride

Melody

The melody staff is in treble clef with a key signature of three sharps (F#, C#, G#). It begins with a half note, followed by a quarter rest, a quarter note, and a quarter note. The final measure contains a quarter note, an eighth note, and a quarter note.

Guitar Punch

Guitar Muted

Voice Ending

The Voice Ending staff is in treble clef with a key signature of three sharps. It features a quarter note, a quarter note, and a quarter note in the first measure. The second measure contains a quarter note, an eighth note, and a quarter note. The final measure contains a quarter note.

Steel Guitar

The Steel Guitar staff is in treble clef with a key signature of three sharps. It features a quarter note, a quarter note, and a quarter note in the first measure. The second measure contains a quarter note, an eighth note, and a quarter note. The final measure contains a quarter note, an eighth note, and a quarter note.

Bass

The Bass staff is in bass clef with a key signature of three sharps. It features a quarter note, a quarter note, and a quarter note in the first measure. The second measure contains a quarter note, an eighth note, and a quarter note. The final measure contains a quarter note, an eighth note, and a quarter note.

Piano

67

Kick

Snare

Ride

Melody

Guitar Muted

Voice Ending

Steel Guitar

Bass

Piano

68

69

Kick

Snare

Ride

Melody

Guitar Muted

Voice Ending

Steel Guitar

Bass

Piano

70

Kick

Snare

Ride

Melody

The melody staff is in treble clef with a key signature of three sharps (F#, C#, G#). It begins with a whole rest, followed by a quarter note, a quarter note, and a quarter note, each marked with a slash and a vertical line to indicate a specific articulation.

Guitar Muted

Voice Ending

The voice ending staff is in treble clef with a key signature of three sharps. It contains a sequence of notes: a quarter note, a quarter note, a quarter note, and a half note.

Steel Guitar

The steel guitar staff is in treble clef with a key signature of three sharps. It features a series of chords and notes, including a quarter note, a quarter note, and a quarter note, each marked with a slash and a vertical line.

Bass

The bass staff is in bass clef with a key signature of three sharps. It contains a sequence of notes: a quarter note, a quarter note, a quarter note, and a quarter note.

Piano

71

Kick

Snare

Ride

Melody

Guitar Muted

Voice Ending

Steel Guitar

Bass

Piano

72

73

Kick

Snare

Ride

Melody

Guitar Punch

Guitar Muted

Lead 1

Voice Ending

Lead 2

Frets

Steel Guitar

Bass

La-La-La-La-La-La

Piano

74

75

Kick

Snare

Ride

Melody

Guitar Punch

Guitar Muted

Lead 1

Voice Ending

Lead 2

Frets

Steel Guitar

Bass

La-La-La-La-La-La

Piano

76

- Guitar Punch:** A whole rest.
- Lead 1:** A whole rest.
- Lead 2:** A whole rest.
- Frets:** A whole rest.
- Steel Guitar:** A melodic line with chords and single notes.
- La-La-La-La-La-La:** A vocal line with a whole rest.
- Piano:** A piano accompaniment with chords and moving lines.

77

Kick

Snare

Ride

Melody

Guitar Punch

Guitar Muted

Lead 1

Voice Ending

Lead 2

Frets

Steel Guitar

Bass

La-La-La-La-La-La

Piano

78

79

Kick

Snare

Ride

Melody

Guitar Punch

Guitar Muted

Lead 1

Voice Ending

Lead 2

Frets

Steel Guitar

Bass

La-La-La-La-La-La

Piano

80

# Guess Who - Hand Me Down World

Kick

♩ = 100,000000

7

12

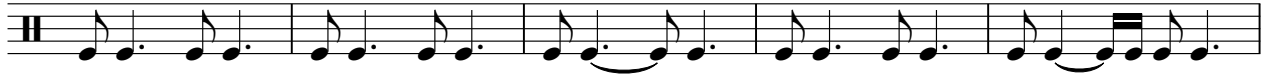

17

21

26

31

36

41

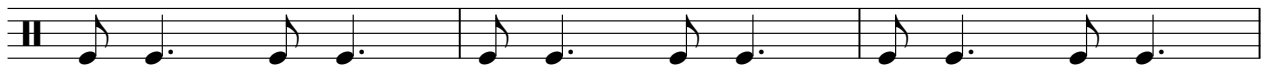

44

2

# Kick

48

53

58

62

67

71

76

79

# Guess Who - Hand Me Down World

Snare

♩ = 100,000000

8

15

21

27

33

39

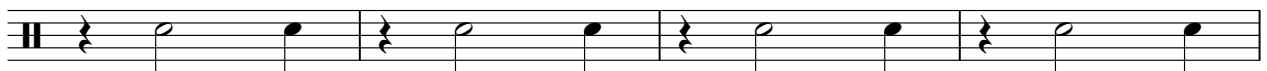

43

2

# Snare

48

54

60

66

72

77

# Guess Who - Hand Me Down World

HiHat

♩ = 100,000000

3

9

16

8

30

8

43

50

55

25

Open High

Guess Who - Hand Me Down World

♩ = 100,000000

8

15

27

33

45

52

64

# Guess Who - Hand Me Down World

Ride

♩ = 100,000000

15

20

32

38

59

65

71

76

8

Crash

Guess Who - Hand Me Down World

♩ = 100,000000

4 3 3

15

7 3 4

32

7 3 3

49

3 3 7

64

7 9

Rolls

Guess Who - Hand Me Down World

♩ = 100,000000

4 3

11 3 11

28 3 11 3

47 3 3

55 25

# Guess Who - Hand Me Down World

## Melody

♩ = 100,000000

6

10

14

19

23

27

32

36

9

48

52

56

61

66

70

74

78

# Guess Who - Hand Me Down World

## Guitar Punch

♩ = 100,000000

16

19

34

58

66

69

74

78

80

# Guess Who - Hand Me Down World

Guitar Muted

♩ = 100,000000

5

8

12

16

18

20

23

26

30

V.S.

33

35

37

40

43

48

51

55

58

60

62

65

67

69

71

73

75

77

79

# Guess Who - Hand Me Down World

Lead 1

♩ = 100,000000

38

42

45

24

72

2

Voice Ending

Guess Who - Hand Me Down World

♩ = 100,000000

**64**

67

71

74

78

Lead 2

Guess Who - Hand Me Down World

♩ = 100,000000

38

41

43

46

25

74

2

# Guess Who - Hand Me Down World

Frets

$\text{♩} = 100,000,000$

**4**

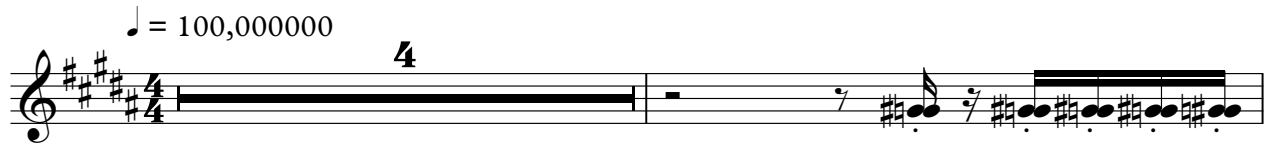

**6**

**7**

**64**

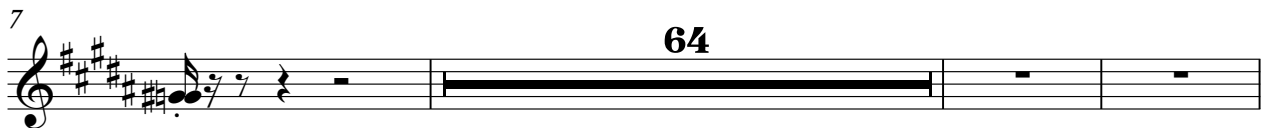

**74**

**2**

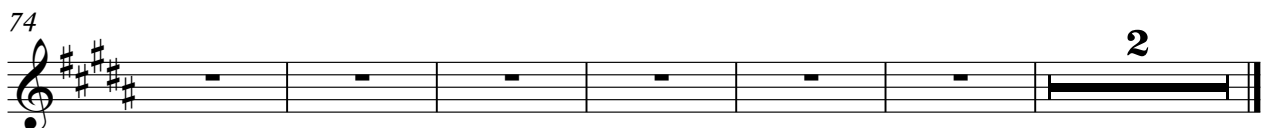

Steel Guitar

Guess Who - Hand Me Down World

$\text{♩} = 100,000000$

4

7

9

12

14

17

19

21

24

V.S.

Steel Guitar

Steel Guitar

V.S.

## Steel Guitar

73

75

77

79

# Guess Who - Hand Me Down World

Bass

♩ = 100,000000

V.S.

41

45

49

53

57

61

65

69

73

77

La-La-La-La-La-La

Guess Who - Hand Me Down World

$\text{♩} = 100,000,000$

45 4

52

18

73

2

# Guess Who - Hand Me Down World

Piano

♩ = 100,000000

7

13

17

20

24

30

V.S.

34

37

41

47

53

58

61

64

67

70

74

78
