

Guess Who - Undun

♩ = 132,999954

Percussion

Electric Guitar

Acoustic Bass

Electric Piano

Solo

5

Tba.

Perc.

E. Gtr.

A. Bass

E. Piano

8

11

14

Tba.

Perc.

E. Gtr.

A. Bass

E. Piano

17

Tba.

Perc.

E. Gtr.

A. Bass

E. Piano

20

Fl.
Tba.
Perc.
E. Gtr.
A. Bass
E. Piano
Solo

23

Fl.
Tba.
Perc.
E. Gtr.
A. Bass
E. Piano
Solo

26

29

32

Tba.

Perc.

E. Gtr.

A. Bass

E. Piano

35

Tba.

Perc.

E. Gtr.

A. Bass

E. Piano

38

Tba.

Perc.

E. Gtr.

A. Bass

E. Piano

41

Fl.

Tba.

Perc.

E. Gtr.

A. Bass

E. Piano

Solo

44

Fl.
Tba.
Perc.
E. Gtr.
A. Bass
E. Piano
Solo

47

Perc.
E. Gtr.
A. Bass
E. Piano
Solo

50

Fl.
Tba.
Perc.
E. Gtr.
A. Bass
E. Piano
Solo

53

Fl.
Tba.
Perc.
E. Gtr.
A. Bass
E. Piano
Solo

56

Fl.
Tba.
Perc.
E. Gtr.
A. Bass
E. Piano
Solo

59

Fl.
Tba.
Perc.
E. Gtr.
A. Bass
E. Piano
Solo

62

Fl.

Tba.

Perc.

E. Gtr.

A. Bass

E. Piano

Solo

Double bar line

65

Fl.

Tba.

Perc.

E. Gtr.

A. Bass

E. Piano

Solo

68

Fl.

Tba.

Perc.

E. Gtr.

A. Bass

E. Piano

Solo

71

Tba.

Perc.

E. Gtr.

A. Bass

E. Piano

74

77

80

Fl.
Perc.
E. Gtr.
A. Bass
E. Piano

83

Fl.
Perc.
E. Gtr.
A. Bass
E. Piano

86

Fl.

Tba.

Perc.

E. Gtr.

A. Bass

E. Piano

Solo

89

Tba.

Perc.

E. Gtr.

A. Bass

E. Piano

92

Tba.

Perc.

E. Gtr.

A. Bass

E. Piano

95

Tba.

Perc.

E. Gtr.

A. Bass

E. Piano

98

101

104

Fl.
Tba.
Perc.
E. Gtr.
A. Bass
E. Piano
Solo

107

Fl.
Tba.
Perc.
E. Gtr.
A. Bass
E. Piano
Solo

112

Tba.

Perc.

E. Gtr.

A. Bass

E. Piano

114

Tba.

Perc.

E. Gtr.

A. Bass

E. Piano

Solo

Guess Who - Undun

Flute

♩ = 132,999954

21

25 17 5

50

59

67 8

79

83

88 17

107 8

Guess Who - Undun

Tuba

♩ = 132,999954

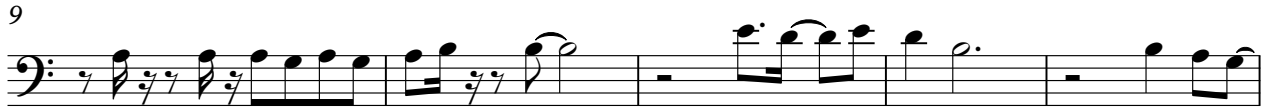

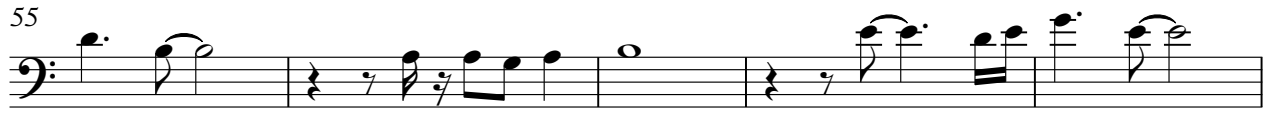

Tuba

102

107

113

Guess Who - Undun

Percussion

♩ = 132,999954

V.S.

41

45

49

53

57

61

65

69

73

77

81

85

89

93

97

101

105

109

113

Guess Who - Undun

Electric Guitar

♩ = 132,999954

6

9

13

16

19

23

27

30

34

V.S.

37

41

45

49

52

56

60

64

68

71

74

78

81

85

89

92

95

99

102

105

4

Electric Guitar

109

114

Guess Who - Undun

Acoustic Bass

♩ = 132,999954

6

11

16

20

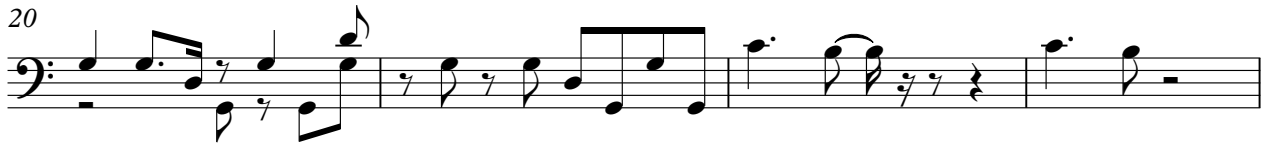

24

29

34

39

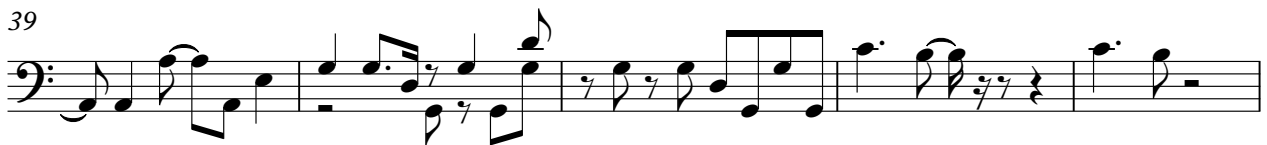

44

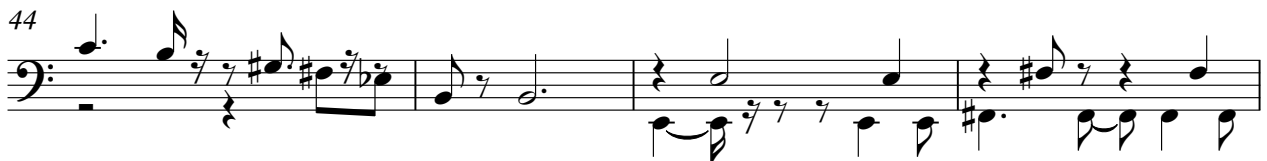

V.S.

48

52

56

60

64

68

73

78

83

88

93

98

103

108

113

Guess Who - Undun

Electric Piano

♩ = 132,999954

5

9

12

16

19

V.S.

23

28

31

36

39

43

47

51

55

59

63

67

V.S.

72

75

80

83

87

92

95

100

103

107

111

Guess Who - Undun

Solo

♩ = 132,999954

17

23

17

44

48

51

54

57

60

63

66

17

2

Solo

86

17

106

109

4