

3 Doors Down - Kryptonite

♩ = 98,990135

Percussion 

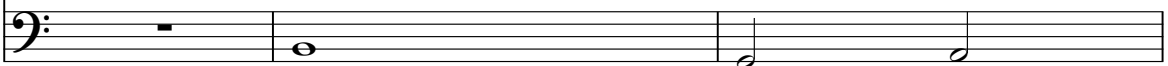
6
Perc. 
E. Bass 

9
Perc. 
E. Bass 

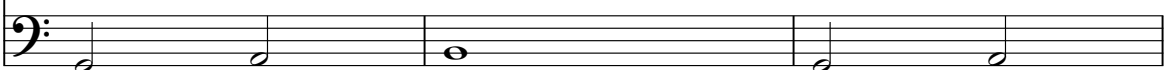
12
Perc. 
E. Bass 

15
Perc. 
E. Bass 

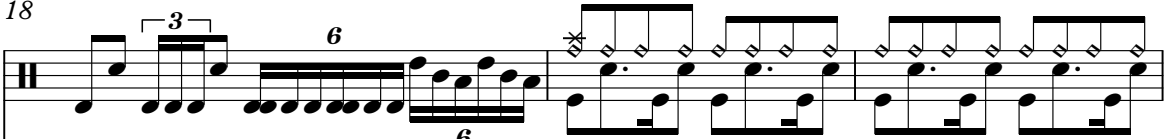
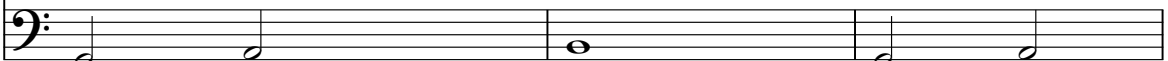
18
Perc. 
E. Bass 

21

Perc.

E. Bass

24

Perc.

E. Bass

27

Perc.

E. Bass

30

Perc.

E. Bass

32

Perc.

E. Bass

34

Perc.

E. Bass

36 Perc. E. Bass

38 Perc. E. Bass

41 Perc. E. Bass

44 Perc. E. Bass

47 Perc. E. Bass

50 Perc. E. Bass

4

52

Perc.

E. Bass

54

Perc.

E. Bass

56

Perc.

E. Bass

59

Perc.

E. Bass

62

Perc.

E. Bass

65

Perc.

E. Bass

68

Perc.

E. Bass

71

Perc.

E. Bass

74

Perc.

E. Bass

77

Perc.

E. Bass

79

Perc.

E. Bass

81

Perc.

E. Bass

6

83

Perc.

E. Bass

85

Perc.

E. Bass

87

Perc.

E. Bass

90

Perc.

E. Bass

93

Perc.

E. Bass

Percussion 3 Doors Down - Kryptonite

♩ = 98,990135

7

10

13

16

19

22

25

29

32

V.S.

2

Percussion

35

38

41

44

48

51

54

57

60

64

Percussion

67

70

73

76

78

81

84

86

89

93

Electric Bass 3 Doors Down - Kryptonite

♩ = 98,990135
6

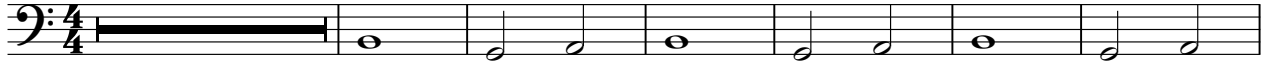

13

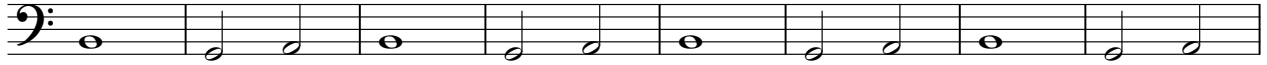

21

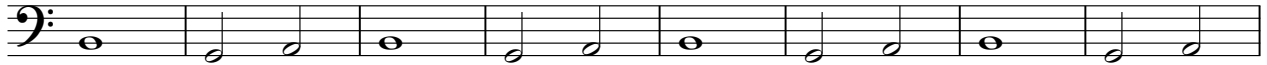

29

33

36

40

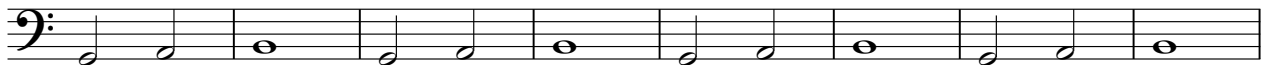

48

53

56

V.S.

59

63

67

71

75

79

82

85

89

93

